VIRGINIA
JAN 2 1975
STATE LIBRARY

SERIALS SECTION
VA STATE LIBRARY
RICHMOND VA 23219

VIRGINIA BEACH SUN

50th Year No. 1 | January 1, 1975 | City of Virginia Beach, Va. | 15 Cents

Hungover? Bartenders roll out pet cures

By MARY RODA
Sun Staff Writer

According to officials in the Virginia Beach Health Department, there is nothing that a person can do to get rid of a hangover.

But across the Beach, New Year's revelers who imbibed a bit too much while they were ringing in 1975, will be mixing up potions and scouring their medicine cabinets in the hopes of finding some remedy to ease aching heads and tender stomachs.

To help out The Sun turned to the experts - the people behind the bar - in an effort to find out what, if anything, a person can do the day after he paints the town red.

Marilyn Clark, a bartender for El Greco Restaurant on Laskin Road, recommends an old standby, the bloody Mary, with a twist: heat it up. "Hot bloody Marys are excellent," she said, "especially if they're spiced up."

And although she's never tried it, Ms. Clark passed on a remedy which she claims has French origin: "Take a brisk walk, eat a good breakfast and then have a glass of wine."

And for people who turn to steaming coffee for relief, Ms. Clark urged them to eat a good breakfast without the coffee. "It's bad for your nerves," she explained. "It'll wake you up, but you'll feel jittery."

But inveterate coffee drinkers who can't pass a morning without a cup, she suggests limiting it to one.

A glass of milk will settle a hangover, Ms. Clark said, and for drinkers nursing a beer hangover, one more beer in the morning will do the trick, following the old addage, "the hair of the dog that bit you."

At The Fisherman's Reef, the lounge in the Sheraton Beach Inn, assistant manager William Hutchens advises, "You have to fight fire with fire."

(See HANGOVER, page 3)

Variances routine

Parking standards bind businesses

Virginia Beach's parking requirements for its Beach business district aren't working well for pedestrian-oriented operations which don't have extra real estate for parking.

The question arose recently when councilmen examined a proposal for an Alley Mall that Richter Realty Co., Inc. Planned between Atlantic Avenue and the boardwalk near 19th Street.

The City Council deferred the mall proposal for one week, to give the city time to take a closer look at its on-site parking regulations for Beach businesses, but finally approved a zone change that will allow the developer to build a mall for six tenants in a glass-enclosed pedestrian walkway.

However, the mall will have to get parking requirements waived by the Beach Zoning Board before it can open.

Councilman Robert Callis, who originally asked for the deferral, told The Sun that he thinks the parking requirements should be revised.

CALLIS

The mall, like other beach-oriented businesses on the city's tourist strip, "will cater to people who are spending the day at the beach" and who are likely to purchase goods on impulse, he said.

He thinks that the parking requirement doesn't fit the needs for that type of business transaction and it should be changed, especially since most businessess in the Beach Borough routinely turn to the Beach Zoning Board for variances.

But it won't be easy to write a law that does the job, Callis admitted. "It's difficult to administratively define every need of the city," he explained, "so it allows us to meet a particular situation."

Callis observed that if the parking standard (one space for every 200 square feet of business space) were required of Roses, a large Beach department store, the end result would be an overabundance of asphalt.

The councilman also warned that requirements in the beach area can be too restricted to the point where land uses other than motel and hotel operations are unfeasible, a situation Callis said he thinks is undesirable.

"The beach if for everyone," he noted, not just the hotels and motels. "I'm delighted that the hotels are there," he added, but there are needs for other types of development on the beach, too.

Parking requirements also differ for hotels and motels, Callis said, because their clients, and their cars, stay overnight.

City Planner Bob Scott said the parking regulations on the dense beach strip have been a concern of the Planning Department, too.

Most businesses have to get a variance, he noted, and the Planning Department is "constantly reconsidering the requirements" because of the lack of space for parking along the oceanfront.

Planners also "don't think it's possible to retain parking onsite," he observed, "and retain the atmosphere" of the beach area.

On the other hand, the traffic congestion along the beachfront is critical, too. Scott added, "There isn't any easy answer."

One possibility recommended in the city's Pacific and Atlantic Moving Parking Image Study (Pampis) is the construction of municipal parking lots Scott said.

The Alley Mall, proposes to install six tenants in a glass-enclosed pedestrian walkway.

City looks at boating site

Virginia Beach is already looking ahead to the summer when boaters will begin demanding more public launching facilities.

City Manager George Hanbury told the City Council in an informal session that Virginia is willing to pay most of the cost of a constructing a boat launching site on the Long Creek canal just off Maple Street to 30 feet. The project would cost $139,912, Hanbury said.

Canal dredging would also be necessary, and Hanbury said the permit has been approved by "everybody but the Water Control Board."

Before the ramp is built however, Hanbury said the city would have to face objections from Maple Street residents who say they do not want traffic clogging their street.

Hanbury reported that with the ramp traffic estimates show the street would have about 500 cars a day.

The figures are "very insignificant" compared to traffic on some other residential streets in the city, Hanbury said, but he added that he wanted to let councilmen know that some residents oppose the ramp project.

"If we want the site," he noted, "Council will have to decide to improve the road."

Maple Street would link the ramp to Shore Drive.

Community leaders make '75 resolutions

PAYNE

J. CURTIS PAYNE
Mayor
City of Virginia Beach

"I hope to become better acquainted and informed about the Freedom of Information Act in 1975."

GEORGE FERRELL
Vice mayor
City of Virginia Beach

"I resolve to count my blessings and see what God has done for me, and my hope for the people in America is peace on earth, good will toward men and that each one gives more than he expected to receive."

FERRELL

GEORGE HANBURY
City Manager
City of Virginia Beach

"I hope for a long and happy tenure with the city and to have a definite desire to be more responsive to the citizens of the city."

RICHARD WEBBON
City Clerk
City of Virginia Beach

"I resolve wherever possible, to whatever extent possible, to make more detailed information concerning the operation of the city available to the general public."

HANBURY

JOE SMITH
Sheriff
City of Virginia Beach

"My resolution would be to continue to improve the efficiency of the Sheriff's Department and the City Jail that would reflect a credit on the citizens of Virginia Beach."

JAMES SADLER
King Neptune
1974 Neptune Festival

"I'm going to use what little influence I have to be sure we don't spend more a than we can take in, and I'd like to try to have enough seafood available so we can feed 100,000 next year."

JAMES FLETCHER
President
Chamber of Commerce
City of Virginia Beach

"I resolve to enjoy the good life 1975 will surely bring, to take any adversities in stride and to emphasize the positive."

HARRY DIEZEL
Fire Chief
City of Virginia Beach

"I have two resolutions, two things I'm going to strive for in 1975:

- early warning fire devices in Virginia Beach homes, to work with the community and show them the benefit of these things;
- to commit the individual companies to active work and participation in community projects and awareness programs, actually put engine companies into the community and show residents what equipment we have and what we don't have, what they can do for themselves and what we can do for them.

My personal resolution is better fire and rescue protection for the citizens of Virginia Beach, to give them the best that's available anywhere."

W.W.DAVIS
Police Chief
City of Virginia Beach

"I resolve to try harder."

G. WILLIAM WHITEHURST
U.S.Cosgress, Virginia
Second District

"I resolve to make my 50th birthday (March 12) as painless as possible."

CAPT. R.A.BIHR
Commanding officer,
Naval Amphibious Base,
Little Creek

"I resolve to:

- convince everyone that the Naval Amphibious Base is a success story,
- believe to women drivers in spite of what I see daily.
- attach more credence to Channel 10 weather now that its forecast has been turned over to a competent male,
- continue to watch Ronda Glenn,
- avoid all gritty issues including Virginia Beach sand,
- not to dredge up any murky issues such as Rudee Inlet,
- not to give vent to such gut issues as Virginia Beach toilets,
- not to get excited over the topless issue,
- to detour away from such rutty issues as Old Donation Parkway,
- maintain a balanced perspective and, above all, a sense of humor at a time when it is most difficult to do both,
- and to seize all opportunities to influence events rather than fume in frustration while events influence me.

DIEZEL

DAVIS

WHITEHURST

WEBBON

SMITH

SADLER

FLETCHER

BIHR

COMMENT

An editorial:

New Year ushers in new outlook

New Year's 1975.

The date has a nice ring to it, three-quarters of a century, but economists are predicting that the new year holds an even bleaker outlook than 1974.

Stagflation, the combination of recession and inflation, is eating at the real income of Americans fortunate enough to have jobs, and as the nation's productivity continues to decline, unemployment is expected to increase.

Although the Tidewater area is blessed with stability brought in by federal employment, it is not immune from the economic gloom overtaking the country.

As the nation recovers from rumblings of Watergate and the resignation of a president, it looks ahead to hard times that bring back memories of the Great Depression.

According to news commentator David Brinkley, the big story in 1974 was not the downfall of a corrupt presidency, but the undermining of the American dream.

The average American family can no longer afford to buy a home, the major expectation of most citizens.

Although most residential builders in Tidewater are completing projects, few new housing starts are planned.

Most families cannot get mortgages to purchase homes, and money available to finance residential building has all but dried up.

Brinkley noted that for the first time in history, Americans are looking back at a past more promising than the future: the traditional national optimism has withered with a faltering economy.

People who have not already invested in homes are, for the first time, facing that fact that the dream is out of reach.

It means that Americans are going to have to reassess their goals; it is a time for soul-searching and some new personal priorities.

The American lifestyle is undergoing extensive change. People are seeing the last of inexpensive fuel and the inefficient single family home.

Instead of being a mobile society, with each family cloistered in its own suburban shell, Americans may have to look at new alternatives and new communities.

The possibilities are endless: centralized residential areas where living quarters are closer to stores, parks and employment.

People may have to give up the dream of the neatly clipped front yard and self-contained home in exchange for a different type of home that wastes less heat, electricity and space.

The change may not be all bad. As Americans have gotten more mobile and more isolated from one another, they have lost the feeling of community. Economic hardship and reevaluation of basic values could bring some of that back. M.R.

VIRGINIA BEACH SUN

HANES BYERLY
Publisher

GENE WENDORF
Manager

NEAL SIMS
Editor

JAMES BROWN
Circulation

Published Every Wednesday morning.
Mail subscription rates:
$5.00 for six months
$9.00 for one year
Second class postage paid at Virginia Beach, Virginia

BYERLY PUBLICATIONS, INC
138 Rosemont Road
Virginia Beach, Virginia 23452

Birds of a feather?

Timmie, a parakeet that thinks it's a person, and Charlie, his four-legged sidekick keep the Mangol family of Daytona Drive, Virginia Beach, amused with their antics.

Though master Robert Mangol continually reminds Timmie of his limitations as a bird, the parakeet manages to vie with Charlie for the run of the household. The pet chair, the dinner bowl and the livingroom hassock are still shared properties, even though there are times when Charlie and Timmie just don't see eye to eye on who shares the pedestal with whom. It is hard to imagaine what Charlie and Timmie resolve for the New Year, but we can almost bet on nothing cagy, or should we?

Sun photos by Childrey Farber

Beach

News Briefs

Mayor pay hike urged

The Virginia Beach City Council will ask the Virginia Assembly for a change in the City Charter that would give Mayor J. Curtis Payne a $2,000 annual salary increase.

Councilmen approved the action unanimously following a public hearing.

Payne, who presently receives $6,000 a year, deserves the increase, according to Councilman John Baum. "It's still a bargain," he asserted. "I don't think most of the public realizes the time the mayor has to spend on the job."

Without some incentive, Baum warned, the Beach "may see the day when we have 11 elected councilmen and no one wants to be mayor."

During the hearing, only one citizen got up to speak. John Moss of 605 General Lee Road, objected to the increase "in light of economic conditions." He said a one-third increase in pay was "totally unjustified."

Judge seat endorsed

Virginia Beach may have another Circuit Court judge by July 1.

The Virginia judicial council, acting on a resolution drafted by the Virginia Beach Bar Association last August, recommended that the 2nd Judicial Circuit beach in the Beach be expanded from five to six judges.

General District Court Traffic Judge Henry L. Lam, Juvenile and Domestic Relations Court Judge Frederic T. Aucamp and Beach attorney Robert Cromwell have been mentioned as possible candidates for the eight-year post.

Sand move a bargain

Virginia Beach found an unexpected bargain when it opened bids for a sand hauling operation to move some 100,000 cubic yards of sand from a Ft. Story stockpile to the beach.

The lowest bidder, H.S. Branscome, Inc., offered to do the job for $1.65 a cubic yard. Two years ago the city paid $2.54 a cubic yard for similar work.

City Councilman George Ferrell said he is afraid the truck hauler will lose money on the deal, but City Manager George Hanbury said no mistake had been made in the calculations.

Councilmen guessed that the bidder, hit by delays in Virginia road building, handed in the low bid to keep employes working.

Center study deferred

A request from City Manager George Hanbury for $100,000 to hire an architect to design a convention center was deferred by the Virginia Beach City Council until its Development Council makes a final recommendation of the $6.8 million project.

Beach Councilman Robert Callis said the Council wanted to "see where we stand financially" before shelling out the money for the convention center study.

Hanbury urged approval of the request for the project, which he said would help bring in revenue in the future. "We've got to find diversity for our tax base and bring in other sources of revenue," he explained.

A report from the Development Council is expected in February.

Sun seeks first baby

The first baby born in Virginia Beach in 1975 will receive a whole carriage-load of prizes in The Sun's first baby contest. For details, see page 12. Winner will be announced in the Jan. 15 issue of The Sun.

How to subscribe the SUN

Many of our readers prefer to get their personal copies of The Sun by mail.

If you wish The Sun to be mailed weekly to your home or business, mail us the coupon and service will begin immediately.

Mail To:
Virginia Beach Sun
Circulation Dept.
138 Rosemont Rd.
Virginia Beach, Va. 23452

Please Mail The Sun To:

Name_____

Address_____

City____ State____ Zip____

1 Yr. $9 ( ) 6 Mos. $5.00 ( )

Line keeps city posted

A mini-computer hook-up is keeping Virginia Beach posted on all legislative sessions and committee meetings in Richmond as well as all legislation pending in the January session of the General Assembly.

The system, which costs the city $60 a month, plus 50 cents for each minute of long distance telephone communication with Richmond, works by dialing a computer in Richmond.

The message is transferred through the telephone lines to a receiver in the Municipal Center.

Public Information Director Sam Clay said the service is available for citizens who have a bona-fide interest in pending legislation.

The City Council was briefed on the computer hook-up in an informal session. "I don't know why you're taking up our time for 60 bucks," cracked Councilman George Ferrell, "I'll pay for it myself. Go ahead and get it."

Council fills board seats

Following a 30-minute closed session, the Virginia Beach City Council recently announced a raft of city board and commission appointments, including two newly-created posts on the Recreational Facilities Authority.

Of 29 vacancies, councilmen left five vacant, named three new board members and filled the rest with reappointments.

Three openings still exist on the Mental Health and Mental Retardation Services (Chapter 10) Board, with single slots available on the School Board and the Tidewater Regional Health Planning Council.

Councilmen reported that they had a candidate for the School Board seat, but had to determine if the individual had a conflict of interests with his employment.

C. H. Dorchester was named to the Wedlands Board, while the Building Board of Adjustments will seat Bill McDonald. J. Calvin Lilly will serve on the Board of Plumbing Examiners.

Two women joined the ranks of commission members when councilmen appointed Beverly Paulk and Jean McLaughlin to the Recreational Facilities Authority.

Ms. Paulk, a member of the National Organization of Women, had criticized councilmen earlier for neglecting women when they made appointments to commissions.

She had urged that the Council appoint some women to the recreational board when it was first organized Nov. 4, but councilmen returned with an all-male panel.

However, nearly two months after the board had been set up, councilmen decided to add two women to the board.

The Recreational Facilities Authority came under fire recently for failing to call any meetings since it was first created.

City Attorney Dale Bimson reportedly is trying to set up a meeting date to brief board members on legislation affecting the authority's activities, but no meetings have been called.

Hangover

(Continued from page 1)

A little alcohol will ease a hangover, he said.

A bartender there, Lisda Bombino, has her own recipe for those who greet the New Year with a little too much enthusiasm. Before going to bed, mix one-fourth teaspoon of baking soda in a glass of ice wster, and drink it down.

Ms. Bombino said the solution eases the hangover and eliminates fuzzy mouth that accompanies hangovers in the morning, "but you have to remember to take it when you come in from drinking."

The remedy works, she said, because baking soda neutralizes alcohol in the bloodstream.

Carol Shank, a bartender in the Hemisphere Lounge at Cavalier Oceanfront, said a lot of people follow a night of drinking with bloody Mary's "with or without the vodka."

"And there's a far-out one which I've never tried but it sounds good," she added, "bacon, eggs and champagne for breakfast."

Brenda Williams, the night bartender in the Hemisphere Lounge, takes five or six Vitamin C. tablets before she goes to bed if she has had too much to drink. "If you come home and you're pretty loaded," she suggested "take Vitamin C at night and in the morning you'll feel pretty fine."

"But my best remedy cure," she added, "is my water bed." She explained that a solid bed "kills your head, but my water bed rocks it out of me. To me it's more soothing than a hard bed."

At Pascal's Isle of Capri, the advice from bartender Mary Ann Chastain is to drink "plenty of orange juice and get plenty of bedrest. Lay in bed and open up a window and get plenty of fresh sir, all the air you can breathe."

Walter Coleman, bar manager at the Jolly Ox in Virginia Beach, said his favorite cure is tomato juice with a raw egg mixed in it. "It's an old wive's tale," he admitted, "but it works for me."

Coleman said he always downs a couple of aspirin tablets after he's imbibed a little too much.

Bud Powell, a bartender since 1943 who is presently mixing up drinks for the Black Angus, picked up a few remedies when he was working in the Sir Francis Drake Hotel in San Francisco.

A favorite there, which is available in the Beach area but sometimes hard to find, is compari, Italian bitters. Powell mixes the bitters with a little soda, or they can be taken straight.

As for other cures, he added, "none of them do too much good."

However, Powell reported that one mixed drink recipe, Ramos ginn fizz, was so popular with hotel patrons that he used to mix it up in four and five gallon batches for breakfast.

To make it, blend 1 1/2 oz. gin, 3 oz. lemon juice, 3/4 t. rock syrup or 1 1/2 t. of sugar, 6 drops of orange flower wster (a critical ingredient), 4 oz. of half-and-half cream, shaved ice. Powell said a sample taste will help determine if the drink has the right combination of lemon and sugar, "and it comes out beautifully."

At That Steak Place on Virginia Beach Boulevard, bartender DawnMarie Carillo recommends a big glass of milk, sometimes with an egg mixed in it, or tomato juice and salt to relieve a hangover.

She and Steve Baird, a waiter, disagree on the merits of ice water. She says no, but he reports that the ice water helps some drinkers the morning after.

For persons who can stomach it, Baird said one remedy is "taking a raw egg in the morning and sliding it down your throat." If that's too much to take, he said the egg can be mixed in milk.

Or, he added, "get up and have a beer, something alcoholic. Give the system what it wants."

Dewey Trogdon, bartender at Shipmate's Restaurant at the Rsmada Inn, follows the "hair of the dog that bit you" theory with a drink that's half beer, half tomsto juice.

"And if you get sick on bourbon," he added, "nothing will cure it quicker than another shot of bourbon, but don't drink it all day."

For Robbie Robertson, bartender at the Aberdeen Barn, the only way to beat a hangover is to prevent it in the first place.

He recommends that drinkers stay sway from high balls. "The sweet stuff is what makes you sick," he explained. "Liquor and water is the best thing."

It also helps to eat a good meal before a night on the town, Robertson added.

Other Beach bartenders also think pre-party planning helps svoid hangovers. The main advice is not to drink on an empty stomach, and stay sway from sweet mixed drinks.

"I like to drink a glass of milk," said Ms. Clark, El Greco bartender. Drinking water ahead of time is good, too, she added, because it dilutes the alcohol in the system.

Ms. Bombino at Fisherman's Reef also advises that drinkers eat before celebrating. "Have a meal," she said, "not a big meal, but something to absorb the alcohol."

Powell advises his Black Angus patrons to eat a salad "with a lot of oil. That lines the stomach up for you."

He also notes that "real drinkers" stick to their favorite alcohol mixed with water. Sweet drinks "make for headaches and sick stomachs."

At Jolly Ox, Coleman suggests a "real light meal, possibly with milk, a couple of hours before hand so the alcohol doesn't grab your stomach."

"And try to stay away from sweet drinks," he added, which include colas, ginger ale and dark rum. "Sugar's what gives you the hangover." Tart tonic drinks, however, "aren't bad."

Coleman avoids sour drinks like the plague. "They give you hangovers a lot," and beer is another thing to stay away from. "That gives you a really brutal hangover. Wine's not too bad if you don't drink too much."

At Shipmate's Restaurant, Trogdon advises customers to drink tall one-shot drinks of water as the only mixer. "Wster is the best mixer for bourbon and scotch," he said, and drinking a tall drink, party goers cas drink all night without worrying too much about the morning after miseries.

SHERWOOD STUDIOS, INC.
PRINCESS THEATRE BLDG.
3177 Virginia Beach Blvd.
Virginia Beach, Virginia
23452
PRESENTS
THURSDAY FRIDAY SATURDAY
January 2nd - 3rd - 4th
'THE UNDER SIX SITTING'
candid portraits
ONLY
»$4.99«
hours 10:00am-6:30 pm
this offer is for the "under six set"
Prints may be picked up in ten days
you get:
2-full color 5x7's
4-full color wallet size
THE PHOTOGRAPHER RESERVES THE RIGHT TO SELECT THE BEST POSE. PROOFS WILL NOT BE AVAILABLE DUE TO THE NATURE OF THIS OFFER. NO APPOINTMENT NECESSARY. ONE CHILD PER SITTING. ADVANCE PAYMENT PLEASE.
CALL 340-1732

Roundtable Tile & Carpet, Inc.
Kempsville Plaza
Virginia Beach, Va.
499-8300
gaf Sheet Vinyl
Vinyl Tile
Linoleum
Carpets
WALLPAPERS
TABLE PADS
"Let us Floor You With Our Service"

Mr. & Mrs. A.V. Stewart
STEWART TOURS
Presents
Holiday Greetings & BEST WISHES FOR THE NEW YEAR
CENTRAL FLORIDA-WALT DISNEY WORLD TOUR 7 days and six nites
(2 tours to choose from)
Depart Jan. 26 or Feb. 16, 1974
ANNUAL DEEP SOUTH TOUR
Departing March 8, 1975
ASK ABOUT OUR ONE DAY TOURS To WASHINGTON, D.C., RICHMOND, WILLIAMSBURG
Licensed & Bonded
CALL 399-0677 or 397-2064

LUV IS..
TAKING HER TO A SPECIAL PLACE FOR DINNER!
PINE TREE INN

CITY OF VIRGINIA BEACH
NEW YEAR'S HOLIDAY
REFUSE COLLECTION SCHEDULE
Wednesday January 1, 1975
There will be no regular garbage collection on by the City of Virginia Beach.

The cost of running your home ballooning?
See Ætna about a down-to-earth saving.

Food bills are up. Taxes are up. Just about everything keeps climbing. But we may be able to save you money on the cost of your Homeowners Policy. And by up to 15%.
All you have to do is have a Virginia house that qualifies for Ætna Life & Casualty's new Preferred Homeowners Policy. And if your home is fairly new, doing that should be easy. If it would cost from $20,000 to $100,000 to replace, and was built in the last twenty-five years, it already meets the major requirements. And we have discounts for renters, too.
Why not call us soon and get the details?
W.W. SAVAGE & SON, INC.
4200 E. INDIAN RIVER RD.
CHESAPEAKE, VA. 420-1390
SERVING TIDEWATER SINCE 1926
You get action with Ætna
Ætna LIFE & CASUALTY
The Standard Fire Insurance Company, Hartford, Connecticut

THE RENTAL PEOPLE PEOPLE LIKE
HOSTING A PARTY?
Is it large or small? Is it formal with crystal china and silver and special decorations, or a fun-filled children's party with simple paper cups and plates?
Is it an office party requiring extra tables and chairs, or is it just an old fashioned family get-together with convenient plastic dinnerware in the back yard?
Whichever it is, invite us over. Not as guests, but as professional party planners who have everything you need for a successful party at reasonable rental rates. Delivery service is also available.
So call us today, and rent a good time for your guests, and a relaxing time for yourself.
We're the party rental people people like.
UNITED RENT ALL
"The Rental People, People Like"
Virginia Beach — 296 N. Witchduck Rd. Ph. 499-0041
Chesapeake — 1120 S. Military Hwy. Ph. 424-9703
Norfolk — 8418 Tidewater Dr. Ph. 583-9640

NOW SHOWING
Francis Ford Coppola's
The Godfather PART II

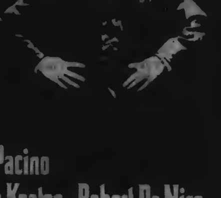

Al Pacino
Robert Duvall Diane Keaton Robert De Niro
Talia Shire Morgana King John Cazale
Mariana Hill Lee Strasberg
Francis Ford Coppola Mario Puzo 'The Godfather' Mario Puzo
Francis Ford Coppola Gray Frederickson Fred Roos Nino Rota
R Technicolor A Paramount Picture
JANAF Cinema
SHOW TIMES:
1:00 4:45 8:00

Outnumbered

Bayside's Mark Williamson finds himself outnumbered under the boards in the Marlins' Friday opening round contest with Indian River. Braves' Mike Smith (23) and Kirkwood Gray (10) helped control the boards as Indian River whipped Bayside 76-69 in the first round of the Bayside Invitational. jCoach Parker's Marlins lost Saturday, too, in the consolation game with Great Bridge, 71-57.

Sports Record

Results

BASKETBALL

Friday

Bayside Invitational
Indian River 76, Bayside 69
Cox 71, Great Bridge 65

Saturday

Bayside Invitational
Indian River 69, Cox 51
Great Bridge 71, Bayside 57
(Consolation game)

First Colonial Girls Tournament
First Colonial 61, Kellam 42
Poquoson 47, Kempsville 46
(Consolation game)

WRESTLING

Cox 33, Great Bridge 8

Schedules

BASKETBALL

Friday

Kellam at Cox
Booker T. Washington at Princess Anne
Kempsville at First Colonial

WRESTLING

Saturday

First Colonial at Maury
Kempsville at Kellam
Cox at Princess Anne
Bayside at Granby

YOU CAN SET YOUR THERMOSTAT IN THE COMFORT ZONE

AND STILL HAVE

LOWER FUEL BILLS

WHEN YOUR HOME IS INSULATED WITH

USFiber INSULATION

CALL US TODAY FOR FREE ESTIMATE

W & H Insulating Co.

CALL 486-0433

JIMMIE H. LEE 488-5309

Root set to speak

William & Mary's head football coach Jim Root will speak Tuesday at the Virginia Beach Sports Club's weekly luncheon meeting in the Ocean Hearth Restaurant. The luncheon begins at 12:30. The Ocean Hearth restaurant is located in the Mariner Motel at 57th Street and Atlantic Avenue. The public is invited.

Patriot guard Speedy Gainer

Speedy's 'our man' on court and off, say FC coaches and fans

By STEVE BIONDO
Sun Staff Writer

First Colonial is enjoying its best basketball start in the school's eight year history as the scholastic season moves into the Christmas break, not to resume until Jan. 3. The Patriots won their first five contests, only to stumble in the Norfolk Arena Friday against tough Booker T.

Yet the Patriots took the game right down to the wire, losing 73-70, blemishing their perfect early season record.

But as the poets say, it is better to have played and lost than never to have played at all. Obviously, poets and coaches will never be able to shake hands on that.

But the Patriots have never had such a good start, and one of the main reasons is a 5-10, 155-pound guard named Leonard Gainer Jr.

Never heard of him? His chosen misnomer is Speedy.

The senior basketball star for the Patriots laughs when asked how he got the nickname "Speedy."

"I think my grandmother gave it to me," he says. "One day when I was about four or five she sent me to the store, and I got back so fast she started calling me Speedy." And it's been that way ever since, adds the Patriot standout.

> "He's being sought after by many different schools. Lefty Drisell came by to see him this summer, and one of the assistant coaches from Clemson. He's going to make a fine point guard for someone."
> --First Colonial coach Alton Hil

Truth is, ever since his debut in organized school basketball in the 8th grade -- at Virginia Beach Junior High, under Willie Braye, now head coach at Kellam -- Gainer has left his mark on the teams he's played with. And Coach Braye undoubtedly remembers Speedy's distinctive style of play.

When the Knights opened with First Colonial -- taking the Patriots, incidentally, into an overtime period before losing by one point -- Coach Braye had designed a special defense to keep Speedy at bay. "They were playing a four-man zone," says Gainer, "with one guy playing man-to-man, on me." Yet Gainer still hit for 15 points in that contest, including all four of the Patriot's overtime points that decided the game.

One of Gainer's most ardent admirers is his coach, Alton Hill. "He does just about everything well," says Hill of Speedy. "He can go both ways for you. He's just a super ball-handler. I'd say he can shoot and score with the best of them."

As a junior -- and first team member of last year's Sun All-City basketball team -- Gainer averaged 21 points a game for First Colonial. So far this season the 5-10 guard has been averaging just below 18 points a contest, but Coach Hill adds that he hasn't been taking as many shots per game this season, either.

> "One day when I was about four or five (my grandmother) sent me to the store, and I got back so fast she started calling me Speedy."

"He needs to shoot more," says the Patriot coach. "I have to get on him to shoot because he's so unselfish. Right now he'll take about 11 or 12 shots a game." But that seems to be enough for Gainer, who took just 13 shots against Bayside but hit on 11 of them.

"I think I'm better defensively than offensively," Speedy says. "I'm worried about my shots because I'm not scoring as much as last year. But I'm a better team player."

Gainer, now the Patriot team captain and, according to Coach Hill, the acknowledged floor leader for the FC squad, polished his skills playing with neighborhood friends like Bert Lewis. Lewis, a former First Colonial standout guard, is now on basketball scholarship at Boston College.

"We were pretty tight," says Gainer of their relationship. "We've known each other a long time. When I was in 7th grade and he was in 8th grade, we played a lot together. I learned a lot from him, a lot of fakes. I said to myself, if he can do it, I can do it."

> "Booker T. surprised us. I thought I played a bad game . . . we made a lot of team mistakes. But we're going to come back."

And Speedy did it, too, creating for himself a starting berth on the FC team as a sophomore guard. He's been starting ever since, much to the joy of FC hardwood coaches and the consternation of Beach opponents.

But this year Gainer feels the Patriot squad has the formula that makes for a winning combination.

"Last year we had the height and the finesse," he says. "But this year we're playing more together, we've got better potential . . . ." Coach Hill agrees in a coach's inimitably cautious way. "We've improved a lot. I think we're a good overall shooting team."

Speedy looks back at Friday's close loss to Booker T. with a certain amount of disappointment. "Booker T. surprised us," says Gainer, "I thought I played a bad game. I thought we made a lot of team mistakes. On the zone press we weren't coming up to meet the ball, and they were trapping us. I thought we could at least be undefeated before January, but we're going to come back."

The patriots must still meet Maury and Granby, but Speedy is saying that if FC loses another one, it will probably be to Granby. "I'm not saying that we can't beat them, but I sure would like to, I sure would." Gainer adds, "I want us to go to the regionals. That's what I want to see."

And after the regionals comes the state playoffs. And after that, the college recruiters will flock around to see who can come up with Gainer.

"He's being sought after by many different schools," says Coach Hill. "Lefty Drisell (Maryland) came by to see him this summer, and one of the assistant coaches from Clemson. His quickness and his ball-handling are the things that impress most coaches. He's going to make a fine point guard for someone." Hill adds of Gainer, a C plus average student: "I'm sure he can get into any school he wants to," says the Patriot mentor, "but right now he hasn't thought that much about it."

GAINER

First Colonial's premier guard Speedy Gainer (21) bounds over Bayside's Butch Butler on a fast break that was good for two of Gainer's 21 points on the night. First Colonial coasted past the Marlins in that Dec. 13 game by an 80-55 score.

> "He's a team leader, he directs the traffic on the court. He's our man."
> -- Coach Hill

Speedy is still non-committal on how he stands recruiting-wise. "It just all depends," he says, but adding that he recently visited Atlantic Christian College in Wilson, N.C. The basketball coach there is Ben Pomeroy. "We got along. I really liked it down there. It's a smaller place and everybody communicates well. Their basketball team is just developing." Gainer plans to watch Atlantic play Jan. 4 when they visit Norfolk to take on Old Dominion.

As for the wear of being in such demand, Gainer -- who has an interest in engineering -- says, "It isn't affecting me at all. But it does make you feel kind of good inside."

Speedy's biggest ace in the hole seems to be his ability to keep his individuality in a world that loves to type-cast athletes.

Says Alton Hill, "He's a good kid, and just about respected by everyone in the school. He's a team leader. He directs traffic on the court.

"He's our man."

Vandalism problem at Bow Creek club

In a meeting of the Virginia Beach Parks and Recreation Commission Dec. 17 in city council chambers, Bill Silvia, manager of the Red Wing municipal golf course and tabbed as manager of the soon to be taken over Bow Creek course, said that vandalism was a problem at Bow Creek and that plans were being made to construct a six-foot anchor fence with three-strand barbed wire on top around the course.

Silvia said in his report to the commission that the fence would cost the city approximately $55,000 to circle the course's 90 acres. Silvia added that there were potential drainage problems on the course, but would probably be no worse than those encountered in the construction of Red Wing golf course. The city is scheduled to take over operation of Bow Creek by Jan. 1.

FOOTBALL EQUIPMENT

Order Your Football Team Uniforms & Equipment Early

Ask Us About Our TEAM DISCOUNTS

Willey's SPORTING GOODS

PRINCESS THEATRE BUILDING
VIRGINIA BEACH BOULEVARD
PHONE: 340-5668

* NOW *

UNIQUE SECURITY SYSTEM DESIGNED FOR HOMEOWNERS AND APARTMENT RENTERS

*Wireless *No Keys Required
*Consumer owned *No Monthly Charges
*Detects Intrusion Before Entrance
*Master Control Has Emergency Power
*Fire and Smoke Detectors Available

TRANS TEC SECURITY SYSTEMS OF TIDEWATER
4960 Holland Rd., Va. Beach 23462
Phone - 490-1505

Elementary girls win in gymnastics

W.T. Cooke Elementary School held its 1st annual gymnastics meet Nov. 26 in the school's gymnasium, with 63 children competing in three separate classifications.

Bill Skaggs, W.T. Cooke physical education instructor and gymnastics coach, said that each participant in the meet was judged on how well they performed five stunts in three events.

Eva Pitrone took first place in two of the three events, 9 to 11-year-old tumbling, and the balance beam, an open event. Winners in the 6 to 8-year-old tumbling were Tammy Plank, first place, Sandy Malins, second place; and Sean Thompson, third place. Second place winner in the 9 to 11-year-old tumbling event was Laura Seibert, followed by third place winner Kim Herald. Terry Capps won second place on the balance beam, with Laura Seibert winning third place.

Skaggs said that an invitational elementary school gymnastics meet is being planned for the early spring. A second school meet is also in the works for the first week in February.

Gymnastics practice is held at Cooke Elementary on Mondays, Wednesdays and Fridays in the school gym from 3 p.m. to 4:30 p.m. All Cooke students are invited to attend.

Beach WRESTLING

Fourth Week

Virginia Beach grapplers dominated last week's Kellam wrestling invitational tournament, taking eight of the twelve individual championship titles. Host team Kellam took three of the Beach's championship bouts, while First Colonial and Bayside each took two. Princess Anne High came away with one individual tournament championship.

At the 98-pound division, Kellam's Jim Britt won an 8-6 decision over First Colonial's Mike Taylor, to win the first of the Knight's three individual titles. Vic Gregor's other two premier wrestlers, 145-pound Adolphis Haynes and 167-pound performer Carl Bruso, won the remaining two. Haynes defeated Jim Rodgers of Princess Anne by a 7-5 decision, while Bruso took down Great Bridge's Adams with a pin at 1:40 into the match. It was the first of just two pins in the tournaments' championship bouts. Bruso pinned all three of his opponents in the two-day event.

First Colonial's two championships were won in the middle-weight and unlimited classifications. At 138, undefeated Freeman Gregg scored an 8-0 decision win over Kellam's John Venner. In the unlimited category, 245-pound Valeai Felton also decisioned his opponent, a 6-1 win over Great Bridge's Ken Arsenault.

Bayside, coached by Bruce Biehl, turned in a strong showing on the wings of two tournament champions. Charlie Ballou copped the 132-pound individual title by upsetting Oscar Smith's heavily favored Alphonza Manley by a lopsided 11-2 score. Manley was undefeated in dual meet competition prior to the bout. Winning the 185-pound championship bout was Marlin grappler Charlie Skipper, undefeated this season. Skipper scored the second and last pin of the tournament's championship matches over Oscar Smith's Rodney Rodgers, at 3:20 into the match.

Princess Anne wrestling coach Arnie Davis took home a tournament titlist, also, in 119-pounder Carl Black. Black, a junior and state performer last year, won a 3-1 decision over Mike Smith of Great Bridge.

Saturday, Cox entertained Sandy Jarrell's Great Bridge grappling squad in the final area dual meet of 1974, gaining another lopsided win, 33-8. The only pin of the match, however, in the first bout, when Cox's 98-pound Taylor Wooten pinned Great Bridge's David Ward in the last second of match. Wildcat 126-pounder Brian Hinton won the first Great Bridge teampoints with a 6-1 decision over Steve Davidson, but the next bout saw Chris Conkwright maul his Wildcat opponent by a 21-5 major decision. Cox's Guy Newbury drew with Mark Sawyer in the 145-pound match-up, 4-4 and in the 185-pound bout Falcon Bill Barnette made a rousing comeback in the final minute after being down 5-0, but Wildcat Danny Bievins hung on to win an 8-5 decision. Heavyweight Bobby Stubbs handily defeated his man by a 7-1 score.

Great Bridge's Johnny King grimmaces as Falcon ace grappler Chris Conkwright, considered one of the top scholastic 126-pounder in the country, tightens his grip. Conkwright, who was restling above his weight in this 132-pound bout, outclassed King for a 21-5 decision.

Cox's Chris Yerkes(dark jersey) finds his Great Bridge counterpart at 119-pounds, Mike Smith, a little slippery as he positions himself to hang on for a narrow 7-6 decision over the visiting Wildcat.

Patriot thin-clad chicks clobber Kellam, 61-42, win their own invitational title

Kellam's Cathy Cinane (50) pulls down a rebound as teammate Diane Lacuesta (44) looks on. Kellam's girls got the losing end of a 61-42 score, as First Colonial beat them on Sandra Berry's 29 points, taking the tournament title.

1974 Cooke Rams, Virginia Beach 90-pound Midget Division Champions - Front row, left to right: Sandy Riley, John Connell, Walter Freeman, Johnell Wiggins, John Gasper, Moise Schemtob, Anthony Olds. Second row, left to right: Jerome Harris, Daryle Whitehurst, Lawrence Ford, Jerry Volansky, Kent White, John Ennis, Gregory Britt, Lestell Elliott, Rodney Jones. Third row, left to right: Coach Rip Rylance, John Wunderlich, Freddy Paul, Head Coach Fletcher Bryant, Jackie Wheaton, Larry Ford, David Whitehurst Coach Phillip Theodosius.

Cooke Rams earn second title

The Rams are coming off an undefeated season under head coach Fletcher Bryant, in his twelfth year coaching the Rams. The Rams compiled a record of 13 wins and no losses, rolling over the Woodstock Mustangs and the Aragona-Pembroke Falcons 32-0 and 40-6 in the play-offs. The Rams earned a trip to the Turkey Bowl community league championships between Norfolk and Virginia Beach teams, and their second straight two-city title by walloping the Norfolk Wildcats 32-0.

Bryant's Rams have won three city 90-pound Midget championships in the last eight years. This year, the Rams potent offense -- led by halfbacks David Whitehurst and Larry Ford, who scored 218 points between them -- compiled 408 points on offense while holding their opponents to just eight points in 13 games.

Coach Bryant's personal record in twelve seasons is 99 wins, 19 defeats and two ties. Bryant's Rams compete in the Cooke Recreation area of Virginia Beach.

United Virginia announces 7½% six year investment certificates. Just about the safest way around to make a lot of money.

If you've been waiting for the safest possible way to make a lot of money, this could be it.

Effective December 23rd, 1974, United Virginia will be offering investment certificates that pay a generous 7½%. They require a minimum of $1,000 and mature in just six years. Interest is compounded quarterly, or interest payments can be made to you in a variety of ways.

An opportunity like this doesn't come along very often, and there's no way to know how long it will last. So don't wait. Come to United Virginia today. Isn't it time you started making a lot of money?

Don't face it alone.

*Federal law and regulations prohibit the payment of time deposits prior to maturity unless interest on the amount withdrawn is reduced to the regular savings rate and 3 months interest is forfeited.

United Virginia

United Virginia Bank/Seaboard National. Member F.D.I.C.

Religion

Galilee selects vestry

Galilee Episcopal Church, 40th and Pacific Avenue, elected Walter F. Bailey, Frank B. Bragg, R. Sidney Morecock, Dr. Allan C. Susoru and Dr. R. Dawson Taylor to serve for three-year terms on its vestry. Also Henry C. Field, Jr. was appointed to fill the unexpired term of Dr. Griff McRee, Jr., who resigned.

Youthful thinking spurs creativity

Growing old: it doesn't have to be dull

By REV. W. LEE TRUMAN

It can happen to you: the shock of realizing that you are growing old. You may have thought of yourself as being young until you pull that first gray hair. Then you look closer and begin to wonder. Persons in their mid-thirties can find this an unnerving experience.

Such persons ask me for a quick answer on how to head off growing old. I do have a stock, easy answer. Before I spell it out, let me sketch in the other parts of this picture. Age is never determined by years after childhood. This is true because people do not all age at the same rate, and, beyond that, different parts of each body age at different rates. Our eyes begin to age at 15, and sooner if there is even moderate television viewing. Hearing falls off by 27 and at 35, muscular strength wanes. The nervous system slows down and our reaction time lengthens after 25.

But the most important distinction is that biological time is not the same as calendar time. When the years pile up, biological time slows down. Your body changes much more age wise between 20 and 25 than from 35 to 55 though it is four times the years.

The good news is that the average person's mind is still going strong at 60 and may never hit its creative peak. There is no reason a person of 75 cannot be as creative mentally as they were at 30, but with this addition. They have a great deal more wisdom and experience to temper their thoughts. My library shelves are lined with books written by men well past the age of retirement. There may be a loss of memory with age, but not of creativity, and the priceless perspective of wisdom is a just and rich compensation.

The person who causes me to shake my head in distress is the one who refuses to grow up thinking that this will keep them from growing old. They try to hold back the hands of the clock by never maturing. They think that is youth.

How do you stay young? My answer is not earth shaking. Stated in simple terms, it is giving emphasis and value to that part of you which is still young, growing and being daily capable of more growth and change all of your life. I am talking about your brain. Keep your mind awake, alert and alive and you will stay young all over. The late Harpo Marx said that television was the greatest educational influence in his life. Everytime someone turned it on, he went into the next room and got a good book to read.

Consider that we are living in the midst of a knowledge explosion. Ask yourself as a thumbnail test just how many new things have you learned today? The most aging thing you can do is to settle down in a comfortable rut, adopt a familiary routine, and let time pass.

How did I discover this? My clue came when I realized that I knew some very old people who were in their twenties, and some very young people who were their eighties. It is almost as if we let ourselves be as old as we choose to be.

My point is that it is not the years which cause us to grow old. It is living in the past. It is the daily growing dull. Staying young is easy when you live in the future. Keep that great gift of all gifts — your mind — alive, alert and active. This is the only guaranteed fountain of youth I know about. Try it and see.

REALTY ROUND-UP

By Ann Hutchinson

"Touch-up" refinishing is almost impossible on varnished floors unless room has a natural divider, but it CAN be done on floors finished with a penetrating sealer.

An Amprobe is an instrument that measures electrical consumption. It may pinpoint inefficient appliances that are run-away electricity eaters. See if your electrician will lend you one.

New masking tape is designed to make stripe-painting easier. It has a peel-away center section, so the two sides of the mask remain parallel.

CALL "HERM" WEST Realty Inc.
Va. Beach 420-6810
Nags Head, N.C. 919-441-6665

Evangelist to speak

Emmanuel Baptist Church, 4750 Baxter Road, Virginia Beach, will host Evangelist Bud Lyles in evening services from Jan. 12 through Jan. 22.

Lyles, who has been preaching since 1944, graduated from the Bob Jones University in Greenville, S.C. He and his wife, Dorothy, have five children.

For 15 years, Dr. Lyles served as assistant director for the Voice of Revival broadcast. They also wrote "Teen Talks," a weekly column in "The Sword of the Lord," a weekly newspaper.

In addition, Dr. Lyles is a soloist and song leader. He has one album, "Bud Lyles Sings," featuring music used in his meeting.

Service set

St. Francis Episcopal Church, 509 Rosemont Road, Virginia Beach, will hold a New Year's Day Holy Communion Service 11 a.m. today.

On Sunday, the church will celebrate the Epiphany Eve Feast of Lights Service at 7:30 p.m.

Who's new

Following are births reported by the General Hospital of Virginia Beach through Dec. 23, 1974:

Mr. and Mrs. Robert Herman Ziegler, daughter;
Mr. and Mrs. Eugene Ross Baer, son;
Mr. and Mrs. Alvin Eugene Shell, son;
Mr. and Mrs. Terry Dean Wehner, son;
Mr. and Mrs. Charles Holbert Parker Jr., son;
Mr. and Mrs. John Leonard Lewis Sr., daughter;
Mr. and Mrs. Joseph Ndubiku Okeke, son;
Mr. and Mrs. Fletcher Melvin Anderson, daughter;
Mr. and Mrs. Charles Jeffrey Elstrodt, twin sons;
Mr. and Mrs. Clifford Gibson Irby Jr., son;
Mr. and Mrs. William Randolph Douglas, daughter;
Mr. and Mrs. Leonard Paul Liebe Sr., son;
Mr. and Mrs. Jimmy Wayne Elswick, son;
Mr. and Mrs. James L. Poulos, daughter;
Mr. and Mrs. Daniel Lee Davis, son;
Mr. and Mrs. Norbert John, daughter;
Mr. and Mrs. Richard Lloyd Chase, son;
Mr. and Mrs. Gus Papides, son;
Mr. and Mrs. James Edward Belshan, daughter;
Mr. and Mrs. William M. Duncan Jr., daughter;
Mr. and Mrs. James Earl Hunter, son;
Mr. and Mrs. William Mac Smith, daughter;
Mr. and Mrs. Ronald Lee Stillman, son.

Happy 1975!

FROM
John D. Willis
Sales Representative
Leaders Conference
18 Koger Executive Center
James Building, Suite 118
Norfolk, Va. 23502
Off.: 490-0131 Res.: 420-4478
Metropolitan Life
Where the future is now
Metropolitan Life, New York, N.Y.

M. CLAY
Equipment Co., Inc.
Service Sales, Garage Equipment and Tools
SALES AND SERVICE
5010 Airlyle Blvd., Portsmouth
482-2320 482-5020

DO IT YOURSELF! "STEAM" CLEAN YOUR CARPETS... THE PROFESSIONAL WAY
Rent the fantastic new UP & OUT® Hydro-Mist machine for all your carpet cleaning. Effectively loosens and removes dirt, previous shampoo residue and up to 90% of the moisture in just one step!

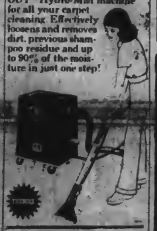

AVAILABLE FOR RENTAL
4 HOUR—8 HOUR—
OR OVERNIGHT BASIS
TAYLOR RENTAL Center
3825 Bonney Rd.
(Located Near Moore's Bldg. Supply)
340-0908

Overpaying your business taxes?
It happens often to small businesses. Let Uncle Sam get his fair share . . . but to make sure your business gets all the breaks allowed, call me.
B.H. James
General Business Service
855-4567

WCMS - WRITE IT DOWN!
WCMS
100 FM 1000 AM
George A. Crump
Irvine B. Smith

Haynes FURNITURE
Granby at Main
1851 E. Little Creek Rd.
5324 Virginia Beach Blvd.

Tidewater's largest selection of fine furniture, carpet, bedding and accessories. Park free, Motorama garage. 114 W. Main St., Little Creek Showrooms, & 5324 Virginia Beach Blvd.

A Newborn Babe, a lowly bed
A tuft of straw beneath His head
And all the world today
With joy and mirth proclaim His birth
Good Will to men and peace on earth.
Happy Holidays from the Staff of Simiele Funeral Home.
SIMIELE FUNERAL HOME

IN KEMPSVILLE
ASCENSION CATHOLIC CHURCH
Masses: 6:30 p.m. Sat.
9 & 10 a.m. Sun.
Telephone: 497-0890

STRONG churches MAKE STRONG COMMUNITIES

A THOUGHT FOR THE WEEK
Jan. 1, 1975

A FRESH START!
IN THE NEW YEAR
We ask God to guide us all in our lives and endeavors during the coming year.

May the true meaning of Christmas bring you gifts of the spirit . . . peace, love, hope, joy . . . and bless your life with treasures that grow richer with time.

ST. MARKS ANGLICAN CHURCH
(Independent Episcopal)
The Book of Common Prayer For Worship, The Holy Bible for Doctrine.
Morning Prayer - 11:00 am
Holy Communion - 2nd Sunday
Rev. William R. Lister
Rector
944 Independence Blvd.
(Atlantic Permanent Bldg.)
Virginia Beach
464-6160

Emmanuel Tabernacle Church-UPC
157 Morrison Ave.
(1 block off S. Lynnhaven Rd.)
Rev. Harold Hudson-Pastor
Phone: 340-7333

BAYLAKE UNITED METHODIST CHURCH
4300 Shore Drive
Va. Beach — 464-3423
Byron S. Hallstead
Minister
SUNDAY SERVICES
Church School 9:30 A.M.
Morning Worship 11:00 A.M.
VISITORS ARE WELCOME.
Candlelight Service.
Christmas Eve, 11:00 p.m.

1ST Assembly of God
(Corner Va. Beach Blvd. Oceana Blvd.)
S. Beller, Pastor
428-5297

FIRST CHURCH OF CHRIST SCIENTIST
Virginia Beach
1341 Laskin Rd.
Sunday
Church Service 11:00 AM
Sunday School 11:00 AM
Wednesday
Testimony Meeting 8:00 PM
Everyone is welcome to study, Borrow, or Buy Authorized Christian Scientist Literature and the King James Version of the Bible.
Christian Scientist Monitor is also available.
Christian Scientist Reading Room
2507 Pacific Ave.
10:00 a.m. to 4 p.m. daily
7 to 9 Friday evening.

TIDEWATER CENTRAL CHURCH OF THE NAZARENE
Rev. David Holstein, Pastor
5514 Parliament Ph. 497-6703
Sunday School Hr. - 9:45 A.M.
Hour of Triumph 10:50 A.M.
Junior, Youth, & Adult Fellowship - 6:00 P.M.
Hour of Inspiration - 7:00 P.M.
Wednesday Mid-week Up-lift 7:30 P.M.

ROCK CHURCH
640 Kempsville Rd. Ph. 499-3727
Virginia Beach
Sunday
Sunday School 9:45 A.M.
Morning Worship 11:00 A.M.
Evening Worship 7:30 P.M.
Tuesday
Morning Worship 10:30 A.M.
Evening Worship 7:30 P.M.
Thursday
Morning Worship 10:30 A.M.
Evening Worship 7:30 P.M.
Nursery Available
PASTORS
Rev. John Gutowski Rev. Ann Gutowski

Religion Page Sponsors

PRICE'S INCORPORATED
BRAND NAME Appliances
TV Stereo

Do you have dampness??? If so, we can eliminate your problem with a permanent guarantee.
Call Now 587-8787
MOISTURE CONTROL OF TIDEWATER INC.
1600 E. Little Creek Rd.
Norfolk, Va.
(fin crawl space only)

capco

John Bull Publick House
LUNCHEON SPECIALS
$1.40 up
Including salad & beverage
3600 Bonney Rd. 340-9463

THERE IS A DIFFERENCE
TRY
Beach Ford

KEMPSVILLE PHARMACY
329 KEMPSVILLE PLAZA
VIRGINIA BEACH, VIRGINIA
497-3516

Life Styles

Granny 'cuts a rug' in squares

By ANNETTE HALL
Naval Air Station (NAS) Oceana

By the time certain people reach their early and middle 60s, some of them are retired, "put out to pasture" and classified as senior citizens. For a few it seems they become relegated to an unproductive lifestyle and dependent on society to keep them somewhat occupied the remainder of their lives.

Contrary to this image, Naval Air Station (NAS) Oceana boasts a 64-year-old civil service employee who is as energetic and vital as any 20-year-old. Alice Lindsey, of the Supply Department's Traffic Branch, has the pep and get-up-and-go which amazes any down-hill, one-a-day middle-ager who sees her in action.

What kind of office surroundings would be suitable for a 64-year-old grandmother? A quiet, remote office where one could hear a pin drop? Alice works in a warehouse as a GS-6 freight rate assistant who handles the paperwork for outgoing shipments, except parcel post. She frequently must leave her office spaces to check on shipments, and does so jogging. "I have to get my jogging for the day in," she laughed, without any sign of breathlessness.

Enough is enough. Surely by the end of the day Alice is dragging, and goes home and knits or crochets like any other grandmother does. Guess who square dances from four to seven nights a week?

Alice, who originally hails from Michigan, grew up square dancing country style. However, she gave it up after marriage because she was busy raising a family and her husband had shown no interest in square dancing. "Square dancing has been my relaxation and recreation. I renewed my interests after my husband's death," she said.

In August 1968, Alice had completed 20 square dance lessons which made her eligible to join a club. She does modern western square dancing where all four couples in a square actively work. Modern western is her favorite, since country style only actively involves two couples working, while two couples remain idle and mountain style square dancing is in a circle.

Alice dresses for the occasion. She has six costumes which include the sissy britches, crinolines and full skirts.

Alice belongs to several clubs, the Wrecktangles, Campers Chapter 013 of the National Square Dancers Association, Pacesetters and the Beachcombers. "However," she quickly added, "I'll dance with any of 'em." For various reasons, some of the clubs have changed schedules and meet on days other area clubs are meeting. This has cut down on the number of nights square dancing is available and Alice commented that "they are getting too many on the same night and I can't circulate."

Her three children and four grandchildren became actively involved, and her family now consists of three generations of square dancers. There are enough dancers for a family square which requires four couples. "Only problem is, one of us has to dance a man's part--but that's all right, three of us can do it," she remarked.

Alice takes every opportunity to square dance at festivities outside this area as well. A co-worker commented that on occasion, Alice has been known to step around the office as if she were square dancing.

Square up, bow to your partner, bow to your corner--there goes Alice again!

With her son George, Alice dances a family square.

Photos by David MacLean

Alice Lindsey on the job as freight rate assistant in the Naval Air Station (NAS) Oceana Supply Department's Traffic Branch.

SUN DIAL

FOR THE FUTURE

PUBLIC MEET

Virginia legislators representing Virginia Beach in the General Assembly will hold a public hearing 7:30 p.m. Thursday in the City Council chambers at the municipal center. The meeting will give citizens an opportunity to express their opinions on proposed legislation that will be considered by the General Assembly when it convenes Jan. 8.

STORY HOURS

The Virginia Beach Public Library will offer story hours this week at its four branches for children between the ages of 3 and 5. At Windsor Woods, the program is scheduled 10 and 11 a.m. Thursday and 10 a.m. Friday; at Bayside, 10 and 11 a.m. Friday; Kempsville, 10 and 11 a.m. Friday; and Virginia Beach, 10 a.m. Thursday. Story hours for children from kindergarten through third grade will be held 4p.m. Thursday at Kempsville.

LIBRARY FILMS

The Virginia Beach Public Library will sponsor film programs at three branch libraries. "Adventures of Willie Skunk," Hansel and Gretel" and "Old Mother Hubbard and Her Dog" are scheduled at the Kempsville branch at 4 p.m. Thursday for children from kindergarten through third grade, and 10 and 11 a.m. for youngsters between 3 and 5 years. At 11 a.m. Saturday Windsor Woods will show "Little Engine That Could," "Red Shoes" and "The Smile," while Virginia Beach features "Cat in the Hat" and "Alaskan Sled Dog."

BOY'S CLUB

The Boys' Club of Virginia Beach will begin daily recreational activities for boys between the ages of 7 and 13 Thursday when youngsters in the "B" cycle of the 65 - 15 school program are on vacation. Activities include swimming, athletics, ceramics, game room activities and group clubs. A limited number of openings are available. For more information about fees and programs contact Club Director Carroll Gould at 935-8908.

ICE CAPADES

The Ice Capades will perform in Scope Thursday through Saturday in a four-day engagement. Performances will be at 8 p.m. Thursday, Friday and Saturday, with matinees at 2 p.m. Saturday and at 2 and 6 p.m. Sunday. Tickets are $3, $4, $4.50 and $5. Youngsters under 16 years will be admitted at half price for the 2 p.m. Saturday matinee and the 6p.m. Sunday performance. Friday night, the opening, will be half price for everyone. Tickets are available at Scope and all Video Seats box offices.

PLANETARIUM

"Jupiter God of the Sky" will be the program for the Virginia Beach Public Schools Planetarium at Plaza Junior High School, 3080 S. Lynnhaven Road. Programs are scheduled at 7 P.M. Sunday and Tuesday. Reservations can be made by calling 496-1971. Admission is free. Children under 12 years must be accompanied by an adult.

ROLLER SKATING

The Plaza Junior High P.T.S.A. will sponsor skating at the Plaza Roller Rink on S. Lynnhaven Road from 9 to 9:30 p.m. Monday. Admission will be $1.25, including skate rental. Skating is open to the public.

YOGA CENTER

Swami Vishnu Devananda will appear at the Aquarian Age Yoga Center, 620 14th St., Virginia Beach, at 7:30 p.m. Jan. 8. He is head of the International Sivananda Yoga Society in Val Morin, Canada. For more information contact the center at 425-0414.

SKI TRIP

The Navy 'Y' is accepting reservations for two ski weekends this month. A two-day trip is planned Jan. 10 in Massanutten, Va. The second outing will be to Hot Springs, Va., the weekend of Jan. 24. Both trips include transportation, motel, skiing, equipment rental and motel. Meals are not included. Cost is $60 per person. Reservations can be made by calling Nancy Perkins at 625-0521 at the Navy 'Y' at 500 Dunmore St. off Brambleton Ave.

SMOKING CLINIC

The American Cancer Society will sponsor a smoking clinic this month in the North Wing Lounge of the General Hospital of Virginia Beach. Hour-Long programs beginning at 7:30 p.m. are scheduled Jan. 14 on "Why 100,000 Doctors Have Stopped Smoking," Jan. 16, "Effects of Smoking on the Cardiovascular System;" Jan. 21, "Biological Health Hazards to Our Respiratory System" and on Jan. 23, "The Embattled Cell."

PAP CLINIC

A pap clinic for senior citizens will be held at the Bayside Health Department, 930 Independence Blvd. from 12 noon to 2:30 p.m. Jan. 16. The clinic is sponsored by the Southeastern Area Model Program of the American Cancer Society. In addition, a movie will be shown at each senior center site Jan. 9 to warn senior citizens of the dangers of uterine cancer.

NAVY WIVES' SCHOOL

A three-day Navy Wives' Service Information School to provide useful, everyday information for Navy and Marine Corps wives will be held Jan. 20, 21, and 22 from 9:45 a.m. to 2:30 p.m. at Naval Air Station (NAS) Norfolk. Topics include advancements and promotions, pay and allowances, Navy Relief, Champus, legal assistance, human goals and the enlisted wives' club. Free nursery sejvices will be available. To register contact Barbara Fagan at 444-8352

MARCH FOR LIFE

The Tidewater Chapter of the Virginia Society for Human Life will charter buses to the second annual National March for Life in Washington, D.C., Jan. 22, the anniversary of the Supreme Court decision on abortion. The organization is working to schedule Congressional hearings on a human life amendment to grant the right to life to unborn children. Buses will leave Pembroke Mall at 8 a.m. Jan. 22. Cost will be $8. Reservations can be mailed to the Virginia Society for Human Life, P.O. Box 8213, Norfolk 23503, or they can be made by calling Helen Kocsur at 424-1883. Deadline for reservations is Jan. 15. The organization is asking supporters who are unable to attend to send a rose for life to their congressman on Jan. 22.

FOR THE RECORD

NEW YEAR'S FEST

The First Colonial Baptist Church, 929 First Colonial Road, Virginia Beach, rang in the New Year with services and entertainment. The celebration included testomonies of healings and exorcisms. The gospel meeting was nondenominational, and celebrants topped off the evening with a breakfast of bacon, eggs, grits and hot biscuits.

PRINCESS ANNE PLAZA GARDEN CLUB

The Princess Anne Plaza Garden Club members and their husbands held their annual Christmas party recently at the Glenwood Park Civic Club. The meeting was also a working session with which members made tray favors for the U.S. Public Health Hospital and in addition to filling a Christmas basket for a needy family. The club presented an engraved silver tray to Mrs. Charles Dunn, winner of the club's Christmas door contest.

SCHOLARSHIP WINNER

Elizabeth Barrett, daughter of Mr. and Mrs. William LG. Barrett of Virginia Beach, has been selected as a recipient of the Robert C. Provine Memorial Scholarship. Miss Barrett is a sophomore at Virginia Wesleyan College, where she is majoring in art. The award is made to the student with the highest academic average during the freshman year. Miss Barrett shared the honor with another student. Both achieved a 4.0 grade on the 4.0 scale. She is a 1973 graduate of Princess Anne High School.

MAY FARM GARDEN CLUB

The May Farm Garden Club and its guests held its annual Christmas social at the home of Mrs. Roland W. Purnell, 3212 W. Cheltingham Place, Virginia Beach. The club collected presents for children at Hope Haven. The club's next meeting is scheduled at 8p.m. Jan. 15 at Kings Grant Presbyterian Church. Mrs. John Paskos will speak on "Woman of the Bible."

Items may be submitted to Sun Dial by mail. Please mail your note to Sun Dial, Virginia Beach Sun 138 Rosemont Road, Virginia Beach Va. 23452. Deadline is noon Friday prior to the week of publication.

BRIDES

MRS. RUSSELL

MRS. McGINNIS

MISS McALHANEY

Russell – Gardner

Margaret Lucinda Gardner and Gary Alan Russell were married Dec. 21 in an evening candlelight ceremony at the Virginia Beach Community Chapel.

The bride is the daughter of Mr. and Mrs. Charles W. Gardner, Ocean Front and 8th Street, Virginia Beach. She was given away by her mother and father, who is a Virginia Beach councilman.

The groom is the son of Mr. and Mrs. Herbert Russell of Timonium, Md.

Teresa Lynn Gardner, sister of the bride, was maid of honor. Bridesmaids were Kathryn Gardner, Deborah George, Cheryl Lusson, Susan Earley, Lydia Schmidt and Sherry Woodward.

Philip Murchie of Charlottesville was best man. Groomsmen included Rev. Richard Fairman of Marietta, Ga.; Peter Thom of Saint Louis Park, Minn.; Wesley Gardner, brother of the bride; Stephen Russell of Reistertown, Md.; David Albis, Norfolk, and Dean Allingham of Potomac, Md.

Following a reception at the Hilton Inn, the couple left for a wedding trip to Williamsburg and Brice Mountain, Va. They will reside in Virginia Beach.

The bride, a graduate of Norfolk Christian High School, attended Tidewater Community College. The groom is a graduate of Wheaton College and is presently teaching at Norfolk Christian School, Norfolk.

McGinnis - Rhodes

Margie Ann Rhodes and Richard McGinnis were wed Dec. 28 in the Maiuk Room in Windsor Lakes, Virginia Beach.

The bride, who resided at 4792 Mandan Road, Virginia Beach, is the daughter of the late Joseph Lee Rhodes. The groom is the son of Mr. and Mrs. Calvin E. McGinnis, 4520 Jeanne St., Virginia Beach.

Frances Godbey of Greenville, N.C., sister of the bride, was the matron of honor.

Best man was Larry Sifen of Norfolk, while the bride's nephew, Keith Patrick Godbey of Greenville, served as ring bearer.

After a honeymoon trip, the couple plans to reside in Virginia Beach.

McAlhaney engagement

Mr. and Mrs. Edwin B. McAlhaney, 704 Pelham Place, Virginia Beach announce the engagement of their daughter, Patricia Marie McAlhaney to Gerhard Joseph Mc Alister, 12500 Richmond St., Chester, Va.

The bride-to-be is a graduate of First Colonial High School, and she is presently a senior at Virginia Polytechnic Institute. Her fiance is a graduate of Virginia Polytechnic Institute.

A September wedding is planned.

Padrick named outstanding

Virginia Beach police detective Henry T. Padrick Jr. (center) receives the Jaycees' award for "Outstanding Young Law Enforcement Officer for 1974 from Ron Cundiff (at the left) Jaycees annual awards banquet. Padrick, 27, was cited for his stakeout of the scene of several rapes resulting in the arrest of a suspect. Chief of Police W.W. Davis observes.

FEDDERS

Inflation Buster

Install A New Fedders Furnace

Gas Oil Electric

NOW

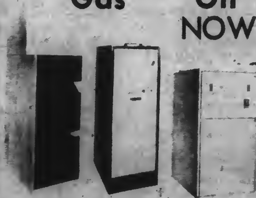

And Get a 1974 Pricing on Fedders Central Air Conditioning

Installed Anytime Within Six Months of Original Purchase Date

Financing Available

30 Day Limited Time Offer

FREE HUMIDIFIER

FEDDERS CPH 13 - INSTALLATION EXTRA

L & S Heating & Air Conditioning Ltd.

955 Oak Grove Rd. 547-4561

Legal Notices

ORDER OF PUBLICATION
In the Clerk's Office of the Circuit Court of the City of Virginia Beach, on the 23rd day of December, 1974.
Donna Seace Sterner,
Plaintiff,
against
Gary M. Sterner,
Defendant.

The object of this suit is to obtain a divorce a vinculo matrimonii from the said defendant, upon the grounds of desertion.

And an affidavit having been made and filed that the defendant is a non-resident of the State of Virginia, the last known post office address being: 5195 S. W. 64th Avenue, Miami, Florida it is ordered that he do appear here within 10 (ten) days after due publication hereof, and do what may be necessary to protect his interest in this suit.

A copy-Teste: JOHN V. FENTRESS: CLERK
Sonnie G. Cuffey, p.q.
147 Granby Street, Suite 322 p.q.
Norfolk, Virginia 23510

Jan. 1, 8, 15, 22 4t

ORDER OF PUBLICATION
In the Clerk's Office of the Circuit Court of the city of Virginia Beach, on the 23rd day of December, 1974.
Jack Steven Peltz,
Plaintiff,
against
Linda-Le Margaret Lucot Peltz,
Defendant.

The object of this suit is to obtain a divorce a mensa et thoro to be merged into a divorce a vinculo matrimonii from the said defendant, upon the grounds of desertion on April 9, 1974.

And an affidavit having been made and filed that the defendant 10204 West 96th Terrace, #F, Overland Park, Kansas 66212 it is ordered that she do appear here within ten (10) days after due publication hereof, and do what may be necessary to protect her interest in this suit.

A copy-Teste: JOHN V. FENTRESS CLERK
Christie & Cutterman
Suite 515 Bk. of Va. Building p.q.
Norfolk, Virginia 23510

Jan. 1, 8, 15, 22 4t

YES ! WE SELL
GUITARS - STRINGS
BANJOS - STRAPS
BASSES - TUNERS
AMPLIFIERS - PICKS

Amazing Beginners Instant Guitar Course

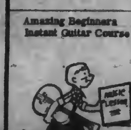

TONY SAKS GUITARLAND
5033 Va. Beach Blvd.
(1 BLK. EAST OF GEX)
499-8909

ORDER OF PUBLICATION
In the Clerk's Office of the Circuit Court of the City of Virginia Beach, on the 27th day of December, 1974.
Seth Mitchell, Jr.,
Plantiff,
against
Linda L. Mitchell,
Defendant.

The object of this suit is to obtain a divorce a vinculo matrimonii on the grounds of separation for a two and more year period and/or desertion from the said defendant.

And an affidavit having been made and filed and that due diligence has been used by the Complainant to ascertain in what county, municipality or corporation the Defendant resides is, without effect, as the Complainant herein deposes, the last known post office address being: Cypress Court Apts. Apt. #3, 1911 19th & Pacific Streets, Virginia Beach, Virginia it is ordered that she do appear here within ten (10) days after due publication hereof, and do what may be necessary to protect her interest in this suit.

A copy-Teste: JOHN V. FENTRESS, CLERK
Boyce & Spanoulis
105 N. Plaza Trail
Va. Beach, Va.

Jan. 1, 8, 15, 22, 4t

ORDER OF PUBLICATION
In the Clerk's Office of the Circuit Court of the City of Virginia Beach on the 23rd day of December, 1974.
Charles Allen Snyder, II,
Plaintiff,
against
Deborah Lee Perry Snyder,
Defendant.

The object of this suit is to obtain a divorce a vinculo matrimonii from the said defendant, upon the grounds of desertion.

And an affidavit having been made and filed that the defendant is a non-resident of the State of Virginia, the last known post office address being: 62 Athens Lane, Mount Morris, Michigan it is ordered that she do appear here within ten (10) days after due publication hereof, and do what may be necessary to protect her interest in this suit.

A copy-Teste: JOHN V. FENTRESS: CLERK
Barrow & Lowe
3104 Arctic Avenue, Va. 23451

Jan. 1, 8, 15, 22 4t

ORDER
VIRGINIA: IN THE CLERK'S OFFICE OF THE CIRCUIT COURT OF THE CITY OF VIRGINIA BEACH, ON THE 27th DAY OF December, 1974.
In re: Adoption of Donald Lee Hamman and Richard Scott Hamman
By: Harlan James Engel and Jacqueline Marie (Lee) Engel Petitioners
To: George Clifford Hamman
7925 Azalea Garden Road
Norfolk, Virginia
In Chancery
#C74-532

This day came Harlan James Engel and Jacqueline Marie (Lee) Engel, Petitioners, and represented that the object of this proceeding is to effect the adoption of the above named infant(s), Donald Lee Hamman and Richard Scott Hamman, by Harlan James Engel and Jacqueline Marie (Lee) En- Jacqueline Marie (Lee) Engel, husband and wife, and affidavit having been made and filed that George Clifford Hamman, a natural parent of said child(ren), is a resident of the State of Virginia, the last known post office address being: 7925 Azalea Garden Road, Norfolk, Virginia.

It is therefore Ordered that the said George Clifford Hamman appear before this Court within ten (10) days after publication of this Order and indicate his attitude toward the proposed adoption, or otherwise do what is necessary to protect his interest in this matter.

A copy teste:
John V. Fentress, Clerk
Fine, Fine, Legum & Fine
720 Law Bldg.
Norfolk, Virginia p.q.

Dec. 1, 8, 15, 22, 4t

ORDER
VIRGINIA: IN THE CLERK'S OFFICE OF THE CIRCUIT COURT OF THE CITY OF VIRGINIA BEACH, ON THE 20 DAY OF DECEMBER, 1974.
In re: Adoption of a child to be named Tanya Lea Wise, an infant, by Emma Darlene Wise and Robert Lee Wise,
By:
Petitioners
To: Glenn E. Lawson
USS Delta
FPO San Francisco
IN CHANCERY
#C-74-286

This day came Emma Darlene Wise and Robert Lee Wise, Petitioners, and represented that the object of this proceeding is to effect the adoption of the above named infant (s), Tanya Lea Wise by Emma Darlene Wise and Robert Lee Wise, husband and wife, and affidavit having been made and filed that Glenn E: Lawson, a natural parent of said child (ren), is a nonrsident of the State of Virginia, the last known post office address being: USS Delta FPO San Francisco, it is therefore Ordered that the said Glenn E. Lawson appear before this Court within ten (10) days after publication of this Order and indicate his/her attitude toward the proposed adoption, or otherwise do what is necessary to protect his interest in this matter.

A copy teste: John V. Fentress, Clerk

Jan. 1, 8, 15, 22 4t

NOTICE
Virginia:
The regular meeting of the Council of the City of Virginia Beach will be held in the Council Chambers of the Administration Building, City Hall, Princess Anne Station, Virginia Beach, Virginia, on Monday, January 20, 1975, at 2:00 p.m. at which time the following applications will be heard:
CHANGE OF ZONING DISTRICT CLASSIFICATION
LYNNHAVEN BOROUGH
1. Petition of Neill and Eleanor H. MacRae for a Change of Zoning District Classification from R-8 Residential District to O-1 Office District on certain property located on the Northwest corner of Morrison Avenue and Ansol Lane, running a distance of 150 feet along the North side of Ansol Lane, running a distance of 100 feet along the West side of Morrison Avenue, running a distance of 150 feet along the Northern property line and running a distance of 100 feet along the Western property line. Said parcel is known as Lots 5 and 6, Block 11 as shown on Plan of Lynnhaven, the Property of E.E.Brooker and contains 15,000 square feet. (Pinewood Gardens-Lynnhaven Area). LYNNHAVEN BOROUGH.
CONDITIONAL USE PERMITS
2. Application of JATO Corp., T/A Polynesian Pools for a Conditional Use Permit for bulk storage and building contractors yard on certain property beginning at a point 257 feet Southeast of Ingram Road and running a distance of 220.55 feet along the West side of North Lynnhaven Road, running a distance of 256.69 feet along the Southern property line, running a distance 209.65 feet along the Northern property line. known as 2945 North Lynnhaven Road and contains 1.03 acres. The proposed storage area is indicated as a 75-foot by 100-foot parcel located at the Southwest corner of the lot. (Southern Terrace-Pine Tree Manor Areas). LYNNHAVEN BOROUGH.
VIRGINIA BEACH BOROUGH
3. Application of Crown Stations, Inc., by Joseph Lawler, Attorney, for a Conditional Use Permit to operate an automobile service station and car wash on certain property beginning at a point 439.44 feet West of Holly Road, running a distance of 182.84 feet along the North side of Laskin Road, running a distance of 153.06 feet along the Western property line, running a distance of 200.86 feet along the Northern property line and running a distance of 157.28 feet along the Eastern property line. Said parcel contains 0.75 acre more or less. VIRGINIA BEACH BOROUGH.
4. Application of Henry K. Edquist, DBA Edquist Building Corp., for a Conditional Use Permit to construct a two-family detached dwelling (duplex) on certain property currently zoned R-7 Residential District beginning at a point 55 feet West of Baltic Avenue, running a distance of 50 feet along the South side of Virginia Avenue, running a distance of 100 feet along the Western property line, running a distance of 50 feet along the Southern property line and running a distance of 100 feet along the Eastern property line. Said parcel is known as Lots 30 and 32, Block 23, Map of Shore Acres and contains 5000 square feet. (Shore Acres-Shadow Lawn Heights Areas).
VIRGINIA BEACH BOROUGH.
BAYSIDE BOROUGH
5. Application of Tidewater Corvette Club, Inc., the licensee by James M. Gallagher, Attorney, for a Conditional Use Permit for recreational facilities of an outdoor nature (conducting gymkhanas by applicant's members involving sports car rallies) on certain property located within the parking area at the Southeast corner of Virginia Beach Boulevard and Horace Avenue, running a distance of 647.06 feet along the Northern property line of which 450 feet is the South side of Virginia Beach Boulevard, running a distance of 620 feet more or less along the East side of Horace Avenue (formerly Jefferson Avenue) running a distance of 868.77 feet along the Southern property line (Proposed Columbus Street) and running a distance of 855 feet more or less along the Eastern property line of which 600 feet is the West side of Kellam Road. Said parcel contains 11.430 acres and is currently zoned B-3 Central Business District. (Sunnybrook Area). BAYSIDE BOROUGH.
Richard J. Webbon
City Clerk

Jan. 1, 8, 2t

AN ORDIANANCE TO AMEND AND REORDAIN CHAPTER 13, SECTIONS 13-1 AND 13-2 OF THE CODE OF THE CITY OF VIRGINIA BEACH RELATING TO ELECTION DISTRICTS AND VOTING PLACES

BE IT ORDAINED BY THE COUNCIL OF THE CITY OF VIRGINIA BEACH, VIRGINIA;
That Section 13-1 of Chapter 13 is hereby amended and reordained to read as follows:
Delete thirty-four and insert thirty-five in the first sentence.
Add Election District 35, Central Absentee Votor Election
District, Municipal Center, Circuit Court Room 6.
That Section 13-2 is hereby amended and reordained to read as follows:
Delete thirty-four and insert thirty-five in the first sentence.
This ordinance shall be effective on and after February 1, 1975.
Adopted by the Council of the City of Virginia Beach, Virginia on the 23 day of December, 1974.

Jan. 1, 8, 2t

ORDER OF PUBLICATION
In the Clerk's Office of the Circuit Court of the City of Virginia Beach, on the 17th day of December, 1974.
Donald W. Reese,
Plaintiff,
against
Karen L. Reese,
Defendant.

The object of this suit is to obtain a divorce a vinculo matrimonii from the said defendant, upon the grounds of desertion.

And an affidavit having been made and filed that the defendant is a non-resident of the State of Virginia, the last known post office address being: Route 2 Box 605, Mongahela, Penn. it is ordered that she do appear here within ten (10) days after due publication hereof, and do what may be necessary to protect her interest in this suit.

A copy-Teste: JOHN V. FENTRESS: CLERK
Jeffrey G. Haverson, Atty.
207 Plaza One Bldg.
Norfolk, Va.,

Dec. 26, Jan. 1, 8, 15 4t

ORDER OF PUBLICATION
In the Clerk's Office of the Circuit Court of the City of Virginia Beach, on the 16th day of December, 1974.
Daniel Denver Clark,
Plaintiff,
against
Mary E. Nicklos Clark,
Defendant.

The object of this suit is to obtain a divorce a vinculo Matrimonii from the said defendant, upon the grounds of living separate and apart for more than two years.

And an affidavit having been made and filed that the defendant is a non-resident of the State of Virginia, the last known post office address being: 9601 Rosaryville Road, Upper Marlboro, Maryland it is ordered that she do appear here within ten (10) days after due publication hereof, and do what may be necessary to protect her interest in this suit.

A copy-Teste: JOHN V. FENTRESS: CLERK
Brydges, Hammers & Hudgins p.q.
1369 Laskin Road
Va. Beach, Va.

Dec. 25, Jan. 1, 8, 15 4t

ORDER
VIRGINIA: IN THE CLERK'S OFFICE OF THE CIRCUIT COURT OF THE CITY OF VIRGINIA BEACH, ON THE 22nd DAY OF OCTOBER, 1974.
In re: Adoption of Darria S. Lane
By: Matthew E. Waro, Jr. Petitioners
To: Rodney W. Lane
Address Unknown
In Chancery
#C-74-14444

This day came Matthew E. Waro, Jr. and, Petitioners, and represented that the object of this proceeding is to effect the adoption of the above named infant (s), Darrin S. Lane, by Matthew E. Waro, Jr. and, husband and wife, and affidavit having been made and filed that Rodney W. Lane, a natural parent of said child, is a non-resident of the State of Virginia, the last known post office address being: Unknown it is therefore Ordered that the said Rodney W. Lane appear before this Court within ten (10) days after publication of this Order and indicate his attitude toward the proposed adoption, or otherwise do what is necessary to protect his interest in this matter.

A copy teste:
John V. Fentress, Clerk
William F. Burnside p.q.
958 Laskin Road
Virginia Beach, Virginia

Dec. 25, Jan. 1, 8, 15, 4t

Legal Notices

SHOW CAUSE ORDER
IN THE CIRCUIT COURT OF THE CITY OF VIRGINIA BEACH, VIRGINIA
the 23 day of December, 1974
Re: Mary Trant Bilisoly, deceased
CP#2076

It appearing that a report of the accounts of Bank of Virginia-Central, Personal Representative of the estate of Mary Trant Bilisoly, deceased, and of the debts and demands against her estate has been filed in the Clerk's office, and that six months have elapsed since the qualification, on motion of Bank of Virginia-Central, the Personal Representative; IT IS ORDERED that the creditors of, and all others interested in the estate do show cause, if any they can, on the 10th day of January, 1975, before this Court at its courtroom, against the payment and delivery of the Estate of Mary Trant Bilisoly, deceased, to the legatees without requiring refunding bonds; and it is FURTHER ORDERED that the foregoing portion of this order be published once a week for two successive weeks in the "Virginia Beach Sun," a newspaper published and having a general circulation in the city of Virginia Beach.

A Copy Teste: John V. Fentress, Clerk
Richard D. Guy, Attorney for Executor of the Estate of Mary Trant Bilisoly, Deceased.

Jan. 1, 8, 2t

ORDER OF PUBLICATION
VIRGINIA: IN THE CLERK'S OFFICE OF THE JUVENILE AND DOMESTIC RELATIONS COURT OF THE CITY OF VIRGINIA BEACH, ON THE 11 DAY OF DECEMBER, 1974.
COMMONWEALTH OF VIRGINIA
been made and filed that
In re: John A. Perrel

The object of this proceeding is to separate the above named infant, child of Virgil Perrel and Karen Perrel, permanently from its parents, and to commit said infant to the care and custody of the Virginia Beach Department of Social Services with the right of said agency to consent to the infant's adoption.

And an affidavit having Virgil Perrel and Karen Perrel are the proper partys to this proceeding; but due diligence has been used to ascertain in what county or corporation he is, without effect, it is ORDERED that Virgil Perrel and Karen Perrel do appear here within 10 days after due publication hereof, and do what may be necessary to protect their interest in this suit.

A COPY TESTE:
Deborah G. Goff: Deputy Clerk
Donald R. Higgins
(Petitioner)

Dec, 18, 25, Jan. 1, 8 4t

ORDER OF PUBLICATION
In the Clerk's Office of the Circuit Court of the City of Virginia Beach, on the 16th day of December, 1974.
Patricia Ann Lackey Broderick,
Plaintiff,
against
Gary Glenn Broderick,
Defendant.

The object of this suit is to obtain a divorce a vinculo matrimonii from the said defendant, upon the grounds of having lived separate in excess of two (2) years without cohabitation.

And an affidavit having been made and filed that the defendant a non-resident of the State of Virginia, the last known post office address being: 1621 Teck Avenue, San Mateo, California 94401 it is ordered that he do appear interest in this suit.

A copy-Teste: JOHN V. FENTRESS: CLERK
Ralph D. Katherman
Stoney Point
700 Newtown Rd.
Norfolk, Va.

Dec. 18, 25, Jan. 1, 8 4t

ORDER OF PUBLICATION
In the Clerk's Office of the Circuit Court of the City of Virginia Beach, on the 12th day of December, 1974.
Jerone P. Makley,
Plaintiff,
against
Caroline Ann Makley,
Defendant.

The object of this suit is to obtain a divorce a mensa et thoro to be later merged into a divorce a vinculo matfimonii, from the said defendant, upon the grounds of desertion.

And an afficavit having been made and filed that the defendant is a nonresident of the State of Virginia, the last known post office address being: c/o R.H.Triplett, 379 Altura Drive, Perris, California 92370 it is ordered that she do appear here within ten (10) days after due publication hereof, and do what may be necessary to protect her interest in this suit.

A copy-Teste: JOHN V. FENTRESS: CLERK
Osie H. Gay, Jr.
2871 River Road
Virginia Beach, Va. 23454

Dec. 18, 25, Jan 1, 8, 4t

ORDER OF PUBLICATION
In the Clerk's Office of the Circuit Court of the City of Virginia Beach, on the 12th day of December, 1974.
Elliott Crayton Porter,
Plaintiff,
against
Tanya June Porter,
Defendant.

The object of this suit is to obtain a divorce a mensa et thoro to be later merged into a divorce a vinculo matrimonii, from the said defendant, upon the grounds of desertion.

And an affidavit having been made and filed that the defendant is a nonresident of the State of Virginia, the last known post office address being: P.O.Box 485, Bath, South Carolina 29816 it is ordered that she do appear here within 10 (ten) days after due publication hereof, and do what may be necessary to protect her interest in this suit.

A copy-Teste: JOHN V. FENTRESS: CLERK
Osie H. Gay, Jr.
2871 River Road
Virginia Beach, Virginia 23454

Dec. 18, 25, Jan. 1, 8, 4t

ORDER
VIRGINIA: IN THE CLERK'S OFFICE OF THE CIRCUIT COURT OF THE CITY OF VIRGINIA BEACH, ON THE 11TH DAY OF DECEMBER, 1974.
In re: Adoption of Paula Elizabeth Nichols
By Oliver Fisher and Arlethia Fisher
Petitioners
To: Joseph Nichols
3076 Fireside Road
Chesapeake, Virginia
In Chancery
#C-74-1667

This day came Oliver Fisher and Arlethia Fisher, Petitioners, and represented that the object of this proceeding is to effect the adoption of the above named infant (x), Paula Elizabeth Nichols, by Oliver Fisher and Arlethia Fisher, husband and wife, and affidavit having been made and filed that Joseph Nichols, a natural parent of said child (x), is resident of the State of Virginia, the last known post office address being: 3076 Fireside Road, Chesapeake, Virginia.

It is therefore Ordered that the said Joseph Nichols appear before this Court within ten (10) days after publication of this Order and indicate his/ attitude toward the proposed adoption, or otherwise do what is necessary to protect his interest in this matter.

A copy teste:
John V. Fentress, Clerk
Sterling W. Walker p.q.
555 Fenchurch Street
Norfolk, Virginia

Dec. 18, 25, Jan. 1, 8 4t

ORDER OF PUBLICATION
VIRGINIA: IN THE CLERK'S OFFICE OF THE JUVENILE AND DOMESTIC RELATIONS COURT OF THE CITY OF VIRGINIA BEACH, ON THE 10TH DAY OF DECEMBER 1974.
COMMONWEALTH OF VIRGINIA
In re: Christopher Neil Peck

The object of this proceeding is to separate the above named infant, child of Phillip Johnson and Diane Katherine Peck, permanently from its parents, and to commit said infant to the care and custody of the Virginia Beach Department of Social Services with the right of said agency to consent to the infant's adoption.

And an affidavit having been made and filed that Phillip Johnson and Diane Katherine Peck are proper parties to this proceeding; but due diligence has been used to ascertain in what county or corporation he is, without effect, it is ORDERED that Phillip Johnson and Diane Katherine Peck do appear here within ten days after due publication hereof, and do what may be necessary to protect their interest in this suit.

A COPY TESTE:
Elizabeth E. Henley: Clerk
Rita Flincham,
Department of Social Services (Petitioner)

Dec. 18, 25, Jan 1, 8 4t

PUBLIC NOTICE
CITY OF VIRGINIA BEACH

The following abandoned vehicles were removed from the streets of the City of Virginia Beach:
1963 White Buick, 4 door hardtop, Identification number 6J5018493
White Renault, 4 door hardtop, 1972 Virginia License BBG-494

These vehicles have been removed to Pungo Exxon, Route 2, Box 2522, Virginia Beach, Virginia, 23456. The owner or any person having security interest may claim this vehicle within three (3) weeks of the date of this notice by paying all towing, preservation, and storage charges. Failure by the owner or persons having security interest to exercise their right to reclaim the vehicle within the time provided shall be deemed a waiver and shall be construed as consent to the sale of the abandoned motor vehicle at a public auction.

W.W.Davis,
Chief of Police
H.C.Terry, Captain
Commanding Officer
Traffic Bureau
WWD: HCT:hic

Jan. 1 1t

NOTICE
Virginia:
The regular meeting of the Council of the City of Virginia Beach will be held in the Council Chambers of the Administration Building, City Hall, Princess Anne Station, Virginia Beach, Virginia, on Monday, January 13, 1975, at 2:00 P.M. at which time the following applications will be heard:

CHANGE OF ZONING DISTRICT CLASSIFICATIONS
BAYSIDE BOROUGH

1. Petition of Oscar Lewis, Claudis Holley and James E. Jefferson, Trustees of Washington Lodge, 139, for a Change of Zoning District Classification from R-6 Residential District to 0-1 Office District on certain property beginning at a point 584.4 feet North of Weldon Street (formerly Grace Street) between Frost Road and Eagleton Lane, running a distance of 82.2 feet along the East side of Eagleton Lane, running a distance of 280 feet along the Northern property line, running a distance of 82.2 feet along the West side of Frost Road, and running a distance of 280 feet along the Southern property line. Said parcel contains 0.54 acres more or less. (Gracetown - Fentresstown Areas). BAYSIDE BOROUGH.

2. Petition of Clyde L. Collier for a Change of Zoning District Classification from R-6 Residential District to A-3 Apartment District on certain property located on the East side of Pleasure House Road beginning at a point 538.60 feet South of Powell's Point Road, running a distance of 605.86 feet along the Northern property line, running a distance of 460.89 feet along the Eastern property line (Chesapeake Bay Bridge Tunnel District Property), running a distance of 874.63 feet along the Southern property line and running a distance of 526.44 feet along the Western property line of which 130.50 feet is the East side of Pleasure House Road. Said parcel contains 6.863 acres. (Chesapeake Beach-Berrie Gardens Areas). BAYSIDE BOROUGH.

LYNNHAVEN BOROUGH

3. Petition by resolution of the Council of the City of Virginia Beach to establish an Historic and Cultural District on certain property described as beginning at a point 450 feet more or less West of Little Neck Road and running a distance of 290 feet along the South side of Virginia Beach Boulevard, running a distance of 460 feet along the Western property line, running a distance of 250 feet along the Southern property line and running a distance of 320 feet along the Eastern property line (said parcel contains 2.1 acres more or less) and to classify the property known as Rose Hall as an historical site deemed desirable for preservation. Plats with more detailed information are available in the Department of Planning. (Princess Anne Plaza-Groveland Park-Belle Haven Areas). LYNNHAVEN BOROUGH.

PRINCESS ANNE BOROUGH

4. Petition of the City of Virginia Beach, General Services Department, for a Change of Zoning District Classification from R-8 Residential District to B-2 Community Business District on certain property located at the Northwest corner of Princess Anne Road and Landstown Road, running a distance of 1180.56 feet along the North side of Princess Anne Road, running a distance of 618.35 feet along the West side of Landstown Road, running a distance of 1157.39 feet along the Northern property line and running a distance of 840.12 feet along the Western property line. Said parcel contains 18.9 acres. (Princess Anne Park Area). PRINCESS ANNE BOROUGH. Planning Commission recommends approval with a modification to change to P-1 Preservation District the property fronting on Princess Anne Road to a depth of 150 feet.

AMENDMENT

5. Motion of the Planning Commission of the City of Virginia Beach to create an ordinance to amend and reordain Article 2, Section 201 relating to Yards to provide for visibility triangle requirements at the intersection of street rights-of-way. More detailed information is available in the Department of Planning.

Richard J. Webbon
City Clerk

Dec. 25 and Jan. 1, 2t

NOTICE OF PUBLIC HEARING
The Virginia Beach Planning Commission will hold a Public Hearing on Tuesday, January 14, 1975, at 1:00 P.M., in the Council Chambers of the Administration Building, Princess Anne Courthouse, Virginia Beach, Virginia. The following applications will appear on the agenda:

Subdivision Variance - Appeal from Decisions of Administrative Officers in regard to certain elements of the Subdivision Ordinance, Subdivision for Harold F. Crist. Property located on 63rd Street. Plats with more information are available in the Department of Planning.

REFERRED BACK TO PLANNING COMMISSION BY CITY COUNCIL:

1. Petition of First Assembly of God by Grover C. Wright, Jr., Attorney, for a Change of Zoning District Classification from R-8 Residential District to 0-1 Office District (modified from B-1 Business District) on certain property located on the Southwest corner of Virginia Beach Boulevard and Oceana Boulevard, running a distance of 245 feet along the South side of Virginia Beach Boulevard, running a distance of 154.72 feet along the West side of Oceana Boulevard, running a distance of 245 feet along the Southern property line and running a distance of 154.72 feet along the Western property line of which 123.72 feet is the East side of Roselynn Lane. Said parcel is known as Lots 1, 2,3,4,5, and Part of Lot 44, Plat of Hillcrest and contains 0.8 acre more or less. (Oceana Gardens Area). LYNNHAVEN BOROUGH.

2. Petition of Allan D. Miller and Nedine K. Miller by Grover C. Wright Jr. Attorney, for a Change of Zoning District Classification from R-8 Residential District to 0-1 Office District (modified from B-1 Business District) on certain property located on the Southeast corner of Virginia Beach Boulevard and Oceana Boulevard, running a distance of 223.30 feet along the South side of Virginia Beach Boulevard, running a distance of 223.30 feet along the South side of Virginia Beach Boulevard, running a distance of 135 feet along the East side of Oceana Boulevard, running a distance of 222.84 feet along the Southern property line and running a distance of 135 feet along the Eastern property line. Said parcel is known as Part of Lot 40, Plat of Oceana Gardens and contains 0.7 acre more or less. (Oceana Gardens Area). LYNNHAVEN BOROUGH.

3. Motion of the Planning Commission of the City of Virginia Beach to amend and reordain Article 1, Section 111, of the Comprehensive Zoning Ordinance pertaining to the Definitions of commercial and residential kennels. More detailed information is available in the Department of Planning.

4. Motion of the Planning Commission of the City of Virginia Beach to amend and reordain Article 2, Part C., Section 223, of the Comprehensive Zoning Ordinance pertaining to Conditional Uses and Structures of animal hospitals, pounds, shelters, commercial and residential kennels. More detailed information is available in the Department of Planning.

5. Motion of the Planning Commission of the City of Virginia Beach to amend and reordain Article 4, Section 401 (c) (2) of the Comprehensive Zoning Ordinance pertaining to Conditional Uses and Structures in the AG-1 Agricultural District for animal hospitals, pounds, shelters, commercial and residential kennels. More detailed information is available in the Department of Planning.

DEFERRED FOR 90 DAYS BY PLANNING COMMISSION ON OCTOBER 8, 1974:

6. Resolution of the Council of the City of Virginia Beach to create an ordinance to amend and reordain the Comprehensive Zoning Ordinance of the City of Virginia Beach relating to Regulations for Major Recreational Equipment. More detailed information is available in the Department of Planning.

DEFERRED FOR 60 DAYS BY PLANNING COMMISSION OF NOVEMBER 12, 1974:

7. Petition of Rosemont Company for a Change of Zoning District Classification from R-5 Residential District to A-1 Apartment Districton certain property located on the East side of Indian River Road and beginning at a point 740 feet more or less North of the Virginia Electric and Power Company Right of Way, running a distance of 4739.36 feet along the Western Boundary line of which 759.99 feet is the Eastern boundary of Indian River Road (excluding that parcel of land owned by the City of Norfolk), running a distance of 3094.39 feet along the Northern property line, running a distance of 3475.53 feet along the Eastern boundary line and running a distance of 2977.03 feet along the Southern boundary line. Said parcel contains 155.004 acres and excludes that portion of property currently being considered for rezoning to A-2 Apartment District and B-2 Community Business District containing 51.617 acres as shown on the plat available in the Department of Planning. (Stumpy Lake-Indian Lakes Area). KEMPSVILLE BOROUGH.

8. Petition of Rosemont Company for a Change of Zoning District Classification from R-5 Residentail District to A-2 Apartment District on certain property beginning at a point 2233 feet more or less North of the Virginia Electric and Power Company Right of Way and 815 feet more or less Northeast of Indian River Road, running a distance of 1774 feet more or less along the Southern boundary line (Proposed Lynnhaven Parkway), running a distance of 1272.46 feet along the Western boundary line, running a distance of 1330.85 feet along the Northern boundary line and running a distance of 972.96 feet along the Northern line. Said parcel contains 38.029 acres. Plat with more detailed information is available in the Department of Planning. (Stumpy Lake-Indian Lakes Areas). KEMPSVILLE BOROUGH.

9. Petition of Rosemont Company for a Change of Zoning District Classification from R-5 Residential District to B-2 Community Business District on certain property beginning at a point 2233 feet more or less North of the Virginia Electric and Power Company Right of Way and 2589 feet more or less Northeast of Indian River Road, running a distance of 700.01 feet along the Southern boundary line (Proposed Lynnhaven Parkway), running a distance of 1008.5 feet along the Eastern boundary line (Proposed Pleasant Vally Road Extended) and running a distance of 469.86 feet along the Northern boundary line and running a distance of 972.96 feet along the Western boundary line. Said parcel contains 13.588 acres. Plat with more detailed information is available in the Department of Planning. (Stumpy Lake-Indian Lakes Areas). KEMPSVILLE BOROUGH.

10. Petition of Rosemont Company for a Change of Zoning District Classification from R-5 Residential District to R-6 Residential District on certain property located on the East side of Indian River Road beginning at a point 375 feet more or less South of the Virginia Electric and Power Company Right of Way and running a distance of 5389.29 feet along the Southern boundary line, running a distance of 1405.29 feet along the Eastern bounddary line, running a distance of 5153.55 feet along the Northern boundary line (a portion of which is shown as Proposed Lynnhaven Parkway) and running a distance of 2952.85 feet along the Western boundary line of which 1432.37 feet is the East side of Indian River Road Said parcel contains 138.436 acres and excludes that parcel shown on plat available in the Department of Planning as "Cemetary - Property of Others." (Stumpy Lake-Indian Lakes Areas). KEMPSVILLE BOROUGH.

11. Petition of Rosemont Company for a Change of Zoning District Classification from R-5 Residential District to R-7 Residential District on certain property beginning at a point 2233 feet more or less North of the Virginia Electric and Power Company Right of Way and 3289.79 feet Northeast of Indian River Road. running a distance of 2061.02 feet along the Southern boundary line (Proposed Lynnhaven Parkway)running a distance of 2569.90 feet along the Northern boundary line, and running a distance of 1844.73 feet along the Western boundary line (a portion of which is Proposed Pleasant Valley Road Extended). Said parcel is triangular in shape and contains 42.687 acres. Plat with more detailed information is available in the Department of Planning. (Stumpy Lake-Indian Lakes Areas).

REGULAR AGENDA:
CHANGE OF ZONING DISTRICT CLASSIFICATIONS:

12. Petition of Powell and Huntley Incorporated by Melvin Friedman, Attorney, for a Change of Zoning District Classification from A-1 Apartment District to B-2 Community Business District on certain property located on the Southwest corner of Holly Road and Pinewood Road, running a distance of 279.40 feet along the South side of Pinewood Road, running a distance of 160.61 feet along the Eastern property line of which 110.61 feet is the West side of Holly Road, running a distance of 265.40 feet along the Southern property line and running a distance of 160 feet along the western property line. Said parcel contains 0.848 acres more or less (Linkhorn Park area) VIRGINIA BEACH BOROUGH

13. Petition of M & M Investment Corporation by Grover C. Wright, Jr., Attorney, for a Change of Zoning District Classification from A-1 Apartment District to B-4 Resort Commercial District on property beginning at a point 70 feet North of 20th Street running a distance of 130 feet along the Eastern property line of which 60 feet is the West side of Arctic Avenue, running a distance of 210 feet along the Northern property line, running a distance of 130 feet along the Western property line and running a distance of 210 feet along the Southern property line of which 100 feet is the North side of 20th Street. Said parcel contains 0.45 acre more or less. VIRGINIA BEACH BOROUGH.

14. Petition of George L. Gross and Judith S. Rothrock for a Change of Zoning District Classification from R-6 Residential District to B-2 Community Business District on property located South of the intersection of Bonney Road and South Witchduck Road, beginning at a point 303 feet East of Brady Court, running a distance of 100 feet along the South side of Kempsville Road, running a distance of 344.7 feet along the Eastern property line, running a distance of 100 feet along the Southern property line and running a distance of 352.9 feet along the Western property line. Said parcel contains 0.77 acre. (Kempsville Area). KEMPSVILLE BOROUGH.

15. Petition of Montessori Associates, A Partnership, for a Change of Zoning District Classification from A-1 Apartment District to 0-1 Office District on property located at the Southwest corner of North Witchduck Road and Cathedral Drive, running a distance of 165.36 feet more or less along the West side of Cathedral Drive, running a distance of 164.52 feet more or less along the South side of North Witchduck Road, running a distance of 245.71 feet more or less along the Western property line and running a distance of 244 feet along the Southern property line. Said parcel contains 1 acre more or less. (Pembroke Shores Area). BAYSIDE BOROUGH.

16. Petition of Herbert D. Smith and Mary H. Smith for a Change of Zoning District Classification from A-1 Apartment District to B-2 Community Business District Classification on certain property beginning at a point 150.47 feet West of Chesopeian Trail and running a distance of 113.27 feet along the North side of Virginia Beach Boulevard, running a distance of 186.84 feet along the Western property line, running a distance of 125 feet along the Northern property line and running a distance of 211.71 feet along the Eastern property line. Said parcel contains 0.6 acre more or less. (Chesopeian Colony Area). LYNNHAVEN BOROUGH.

USE PERMITS:

17. Application of Herbert D. Smith and Mary H. Smith for a Conditional Use Permit to operate a riding academy with horses for boarding on certain property located on the South side of London Bridge Road, and beginning at a point 4805 feet more or less West of Oceana Boulevard, running a distance of 1337.34 feet along the South side of London Bridge Road, running a distance of 416.39 feet along the Western property line, running a distance of 1105 feet more or less along the Southern property line and running a distance of 1063.42 feet along the Eastern property line. Said parcel contains 20 acres more or less. PRINCESS ANNE BOROUGH.

STREET CLOSURES:

18. Application of E.A. Smith for the discontinuance, closure and abandonment of a portion of 63rd Street, beginning at a point 534.06 feet West of Atlantic Avenue and running a distance of 165.0 feet along the North side of Lot 7, Block 1, Section 2, New Virginia Beach, to the Eastern boundary of Seashore State Park. Said street is 80 feet in width and contains 13,000 square feet more or less. (North Virginia Beach-Seashore State Park Area). LYNNHAVEN BOROUGH.

19. Application of M & M Investment Corporation by Grover C. Wright, Jr., Attorney, for the discontinuance, closure and abandonment of a portion of a 20-foot alley located in Block 44, Map No. 6, Virginia Beach Development Co., beginning at the Western boundary of Arctic Avenue and running in a Westerly direction a distance of 340 feet. Said parcel contains 6800 square feet. VIRGINIA BEACH BOROUGH.

AMENDMENTS:

20. Resolution of the Council of the City of Virginia Beach to amend and reordain Section 1.2 of the Subdivision Regulations pertaining to the definition of "Subdivision" in order to provide proper administrative review for farmettes. More detailed information is available in the Department of Planning.

21. Resolution of the Council of the City of Virginia Beach to amend and reordain Article 8, Section 801, of the Comprehensive Zoning Ordinance to require conditional use permit for private clubs and lodges in the 0-1 Office District. More detailed information is available in the Department of Planning.

22. Resolution of the Council of the City of Virginia Beach to amend and reordain Article 1, Section 105(d) of the Comprehensive Zoning Ordinance pertaining to non-conforming lots. More detailed information is available in the Department of Planning.

23. Motion of the Planning Commission of the City of Virginia Beach to amend and reordain Article 9, Section 905 of the Comprehensive Zoning Ordinance pertaining to off-street parking requirements in the B-1 Business Residential District. More detailed information is available in the Department of Planning.

24. Resolution of the Council of the City of Virginia Beach to amend and reordain Article 2, Section 203, of the Comprehensive Zoning Ordinance, pertaining to off-street parking requirements for public and non-residential buildings to provide access for the handicapped or disabled persons. More detailed information is available in the Department of Planning.

Plats with more detailed information on the above applications are available in the Department of Planning.

All interested persons are invited to attend.

Charles C. Carrington
Director of Planning

Dec. 25, Jan. 1, 2t

ORDER OF PUBLICATION
In the Clerk's Office of the Circuit Court of the City of Virginia Beach, on the 4th day of December, 1974.
Donna G. Farris,
Plantiff,
against
James William Farris,
Defendant.

The object of this suit is to obtain a divorce a Vinculo Matrimonii, from the said defendant, upon the grounds of disertion.

And an affidavit having been made and filed that the defendant is a non-resident of the State of Virginia, his last known post office address being: 1037 Vernon Avenue, Winston Salem, North Carolina it is ordered that he do appear here within ten (10) days after due publication hereof, and do what may be necessary to protect his interest in this suit.

A copy-Teste: JOHN V. FENTRESS, CLERK
William F. Burnside, Atty.
958 Laskin Road
Va. Beach Va.

Dec. 11, 18, 25 Jan. 1 4t

ORDER OF PUBLICATION
VIRGINIA: IN THE CIRCUIT COURT OF THE CITY OF VIRGINIA BEACH ON THE 4TH DAY OF DECEMBER, 1974
IN THE MATTER OF ADOPTION OF RUTH THERESA OWENS, an infant four (4) years of age
IN CHANCERY
C-74-1410

The object of this suit is for the petitioners to obtain the adoption of Ruth Theresa Owens. Petitioners pray that a final order be entered in the above-styled adoption following the adoption and change of name without the consent of the natural father, Steven P. Owens, whose consent to this adoption is unobtainable as his whereabouts are unknown or his consent may be withheld, contrary to the best interests of the child.

An affidavit has been made and filed that the whereabouts of the natural father, Steven P. Owens, is unknown, and to the best of the affiant's belief he is not a resident of this State; it is ordered that he appear before this Court within ten days after due publication of this order and protect his interest herein.

A Copy Teste: John V. Fentress, Clerk
Campbell, Lustig & Hancock
1340 Virginia National Bank Building
Norfolk, Virginia
Attorneys for Petitioners

Dec. 11, 18, 25 Jan. 1 4t

ORDER OF PUBLICATION
VIRGINIA: IN THE CIRCUIT COURT OF THE CITY OF VIRGINIA BEACH ON THE 6TH DAY OF DECEMBER, 1974.
IN RE: CARL EDWARD DICKINSON,
and
LISA ANN DICKINSON,
infants,
ADOPTION.
IN CHANCERY
DOCKET NO. C-74-1720

The object of this suit is for the adoption of Carl Edward Dickinson and Lisa Ann Dickinson, and for the change of the name of said minor children to Carl Edward Hajduk and Lisa Ann Hajduk respectively, by John Peter Paul Hajduk and Virginia Hunnell Hajduk, and an affidavit having been made and filed by the petitioners, John Peter Paul Hajduk and Virginia Hunnell Hajduk that a valid consent to the adoption and change of name of said children is unobtainable from Charles M. Dickinson, the natural father of said children, and that due diligence has been used by and on behalf of the petitioners to ascertain in what County or City the said natural father is, without effect, and that they believe that the said natural father is not a resident of the State of Virginia and that they pray that an order of publication may be entered against the natural father Charles M. Dickinson, whose last known address is 403 E. Little Creek Road, Norfolk, Virginia.

It is ORDERED that the said natural father, Charles M. Dickinson, do appear herein within ten days after due publication of this order and do what is necessary to protect his interests.

It is further ORDERED that the foregoing portion of the order be published once a week for four successive weeks in the Virginia Beach Sun, a newspaper published in the City of Virginia Beach, Virginia.

A Copy Teste: John V. Fentress, Clerk

Dec. 11, 18, 25 Jan. 1 4t

Sell to someone close to you.

Virginia Beach Classified Ads - 486-3430

Renting, hiring, selling or swapping? Classified ads are the answer. In no time at all you'll experience the result-power of a Classified Ad. In Byerly Publication Community Newspapers, classified ads reach people of many ages and needs. Place your ad today. Call 486-3430 or mail in the handy coupon. We're here to help you with your ad!

Place your FAMILY or BUSINESS ad in ANY classification for quick action and low cost! 20 words or less $3.20 per week in all three Byerly Publications Community Newspapers

My classified ad ____

Please run ad for ( ) issues or ( ) til stopped.

Cost is $3.20 per issue for first 20 words; 16c for each additional word.

( ) Payment Enclosed ( ) Please send bill

NAME ____

ADDRESS ____

CITY ____ STATE ____ ZIP ____

Mail to: VIRGINIA BEACH SUN
138 Rosemont Road
Virginia Beach, Virginia 23452

QUICK CHECK CLASSIFIED INDEX

ANNOUNCEMENTS
Memorial Ads ... 1
Personal Notices ... 2
Special Notices ... 3
Transportation ... 4
Lost & Found ... 5
Card of Thanks ... 6
In Memoriam ... 7
Cemetery-Burial Lots ... 8

AUTOMOTIVE
Automobiles for Sale ... 11
Trucks, Trailers, Jeeps ... 12
Wanted Automotive ... 12A
Autos-Trucks for Hire ... 13
Auto Parts, Repairs ... 14
Auto Access.-Painting ... 14A
Utility Trailers ... 15
Vans ... 15A
Wanted Trailers ... 15B
Motorcycles, Scooters ... 16
Aircraft for sale, parts ... 17

RECREATIONAL
Campers, Trailers ... 18
Rec. Vehicles for hire ... 18A
Camp, Sports Equip ... 19
Beach Supplies ... 20
Boats, Marine Supplies ... 21
Boats for Hire ... 21A

EMPLOYMENT
Help Wanted ... 34
Situations, Listings ... 35
Jobs Wanted ... 36

FINANCIAL
Business Opportunities ... 38
Wanted to Buy Business ... 38A
Stocks and Bonds ... 39
Loans-Mortgages ... 40
Wanted to Borrow ... 41

INSTRUCTION
Correspondence Course ... 42
Local Instruction Classes ... 43
General Instruction ... 43A
Music-Dance-Dramatics ... 44
Private Instructions ... 45
Instructions Wanted ... 46

PETS–LIVESTOCK
Dogs, Cats, Other Pets ... 47
Pet-Stud Service ... 47A
Horses, Cattle, Etc ... 48
Poultry & Supplies ... 49
Wanted-Livestock ... 49A

DIRECTORIES
HOME SERVICE-REPAIR GUIDE Under Real Estate

MERCHANDISE
Articles for Sale ... 51
Antiques ... 51A
Household Goods ... 52
Garage-Rummage ... 52A
Wanted to Buy ... 53
Swap-Trade ... 53A
Musical Merchandise ... 54
TV-Radio-Stereo ... 55
Electronic Equipment ... 55A
Coins and Stamps ... 56
Jewelry & Watches ... 57
Wearing Apparel ... 57A
Good Things to Eat ... 58
Farm and Dairy Products ... 58A
Firewood ... 59
Lawn and Garden ... 60
Seeds-Plants-Flowers ... 60A
Feed and Fertilizer ... 61
Farm Implements ... 61A
Machinery and Tools ... 62
Building Materials ... 63
Home Services ... 64

MOBILE HOMES
Mobile Homes for Sale ... 65
Mobile Homes for Rent ... 65A
Mobile Home Movers ... 65B
Mobile Home Sites ... 66
Mobile Homes Wanted ... 66A

ROOMS-HOTELS
Rooms with Board ... 67
Rooms without Board ... 68
Rooms for Housekeeping ... 69
Resorts-Hotels ... 70
Restaurants ... 71
Wanted-Room or Board ... 72

REAL ESTATE FOR RENT
Apartments-Furnished ... 73
Apartments, Unfurnished ... 74
Garages for Rent ... 75
Farms and Land for Rent ... 76
Movers-Storage ... 76A
Houses for Rent ... 77
Furnished Houses ... 77A
Resort Property for Rent ... 78
Suburban for Rent ... 78A
Out of Town for Rent ... 78B
Wanted to Rent ... 79
For Rent or Sale ... 80
Ground Leases ... 80A
Business Places for Rent ... 81
Offices and Desk Space ... 81A
Industrial for Rent ... 81B

REAL ESTATE FOR SALE
Industrial for Sale ... 81C
Business Property Sale ... 82
Investment Property ... 82A
Apartments for Sale ... 82B
Farms-Land-Timber ... 83
Real Estate Notices ... 84
For Sale Norfolk ... 85
For Sale Virginia Beach ... 86
For Sale Chesapeake ... 87
For Sale Portsmouth ... 88
Condominiums ... 88A
Suburban for Sale ... 89
Resort Property for Sale ... 91
Out of Town for Sale ... 92
Lots for Sale ... 93
Exchange Real Estate ... 94
For Sale or Exchange ... 95
Wanted-Real Estate ... 96
New Homes for Sale ... 97

ANNOUNCEMENTS

3-Special Notices

Buy at **AUCTION Prices** GENERAL MERCHANDISE
FURNITURE, ANTIQUES, LAMPS, APPLIANCES, CARPETS, RECLINERS, MIRRORS, PICTURES, DESKS, FILE CABINETS, ETC.
OPEN DAILY 8:30 AM TO 4:00 PM
COME IN AND LOOK AROUND
DAVID H. GLADSTONE CO. PUBLIC AUCTION HOUSE
5939 VIRGINIA BEACH BLVD NORFOLK, VA.

HAVE YOUR PIANO TUNed for the Holidays Special Rate! $20., 340-0590 Any Monday for appointments.

3-Special Notices

REDUCE SAFE AND FAST with GoBese Tablets & E-Vap "Water Pills" at Murden Drug.

VIRGINIA STUD REGISTRY
LOOKING FOR A GOOD AKC registered Stud or Puppy?
CALL 424-2174
9 to 7
Closed on Wednesday

AUTOMOBILES

11-Automobiles for Sale

COMET - 1966, 8 CYL. automatic, 289, power steering, new radiator, battery, water pump. Good transportation, needs muffler and Dec. inspection, $175. Call 481-6240 after 6 p.m.

1972 OLDS - TORNADO, pale yellow with vinyl top. Fully equiped, new tires. Excellent condition. Priced for quick sale. $2,500. Call 424-4507 - after 6 p.m. to 10:30 p.m.

VOLKSWAGENS
Large selection of used Volkswagens, most models most colors. 100 per cent guaranteed. Bank financing credit approved by phone. VICTORY VOLKSWAGEN 3401 Victory Blvd. Ports. 397-1216

12-Trucks, Trailers, Jeeps

1973 C-60 DUMP TRUCK $5,850., also 1974 Ford Ranchero, $3,100., Call 424-9883.

16- Motorcycles for Sale

HONDA - 450 CL - 1972, 8,000 original miles, new rear tire, chain, tune-up. tank. Sissy bar, luggage rack, blue helmet, $995., excellent condition. 420-4334.

EMPLOYMENT

34-Help Wanted

LOOKING FOR PEOPLE who want to earn $100 to $400 a month, part time basis. For information call 497-4511

ARE YOU SICK AND TIRED of working for someone else? If so call 426-2060 after 6 p.m.

ORGANIST - CHOIR director - Part time 1, choir, two services, phone 340-5306 weekdays, 9:00 A.M. to 12:30 P.M.

MASSAGE GIRL
$175 WEEKLY GUARANTEE
No experience necessary, will train 18 or over. Business Man's Massage & Health Spa. 857-5018.

ROUTE DRIVER
TOP PAY
WED. MORNINGS
Need 1 man or woman with with automobile to deliver the Virginia Beach Sun newspaper to various businesses.
Will Train
Call or Apply;
Virginia Beach Sun
138 Rosemont Rd.
Virginia Beach

BILINGUAL VOLUNteers-The Virginia Beach School System is interested in obtaining the services of bilingual (English as a fluent second language) volunteers to assist students new to this country. Interested individuals should contact Mr. Jackson at 427-4585.

10 WOMEN AND MEN WANTED
Local concern now hiring for good paying jobs, plus company benefits. No experience necessary. For appointment Call 499-2763.

NEEDED AT ONCE
2 MEN
1 WOMAN
To fill recently created positions. For full information Call 499-2763.

NEW JOBS
WAITRESS - HOSTESS
EXPERIENCE PREFERRED
Will train in new position, $510 month guarantee. Must be able to start work immediatly. This is not restaurant work. Call 499-2763.

EARN MONEY PART-time & learn a new career. Complete training provided. Call 420-8350

34-Help Wanted

CASHIER
RECEPTIONIST
$140 Week guaranteed salary. No experience necessary.
857-5018

HELP WANTED - SALES men. Full time. Chesapeake Post, Virginia Beach Sun, Churchland Pictorial. If you can sell we can make you a newspaperman or woman. If you like telephone selling you are also invited to apply. We are an expanding community newspaper group. The future looks great. This is a longrange growth opportunity for the right person. Sales aptitude absolutely essential. We want to talk to people who are positively motivated to be successful. Prior sales experience required. Write Byerly Newspapers, P.O. Box 1327, Chesapeake, Virginia 23320; % Mr. Bly. (Tell us why you can handle the job -- write today.)

36-Jobs Wanted

TYPING SERVICES - ALL kinds. 18 years professional experience. Call 497-1539 after 8 p.m.

BABYSITTING - MY home, Aragona Village, references, reasonable rates, 497-7893.

WILL BABYSIT FOR working Mother. Dunedin Churchland. All ages. 484-7845

WILL BABYSIT IN MY home * Ardmore Section, Chesapeake. Hot Lunches, fenced yard, hourly or weekly. 545-2332.

CHILD CARE - MY HOME, anytime, Oceana area, meals included, reasonable, 428-5987.

SEWING AT HOME* clothes for little Girls and Women. Will hem, no alterations. (Churchland area) 484-9535

FINANCIAL

38-Business Opportunities

START YOUR OWN - MAgic Mist Carpet Cleaning business, be your own boss, low investment, high profit for ambitious person only. 425-6085.

OFFSET PRINTING - IF you want a newspaper or circular printed the economical offset way, check with Byerly Publications. Lowest prices in Tidewater. Composition services. Call Gene Wendorf - 547-4871 or Norris Bly 627-5020 for no obligation quotation.

INSTRUCTION

43-Local Instr. Classes

INSTRUCTION CLASSES
Nurses Aides - Orderlies - Oak Hill Medical Training School, Great Bridge. 547-5156.

PETS-LIVESTOCK

47-Dogs, Cats, Other Pets

PUPPIES LHASA APSO, excellent color and quality, champion breeding. Priced from $200 to $250. Call 424-3796.

2 PONYS FOR SALE EACH $35 and $40 great with children call 482-2906.

BRITTANY SPANIEL puppies-Champion sire a field winner, Dam is national field champion sired. Prefer hunting homes. 547-4623.

PART SIAMESE KITTENS-one female, Muffins. 2 males, Topsey & Jingles. 8 weeks. Personility plus. Adopt them by calling 484-9188 between 2:30 am - 9:30 pm.

THREE SIAMESE CATS for sale-Sealpoint Albino, black Siamese, and Snowpaw. Declawed and all shots. $25 each. 488-6712

MERCHANDISE

51-Articles for Sale

COLLECTORS ITEMS - Three 30/30 Winchester Centennials. 1966 American Centennial, $300; Canadian Centennial, $175; and Buffalo Bill, $175. All for $600. Call 424-4507 after 6pm to 10:30p.m.

ONE MAGNOVOX-TV 21 console good condition, just checked. $100. Call 482-3759.

FOR SALE - CULLIGAN mark 2 water softner. Good as new. $75. Call 482-2341 after 4:30.

ST. MATTHEW'S THRIFT Shop - 3316 Sandra Lane, Sherry Park, Va. Beach. 9:00 am to 11:00 am Monday through Friday.

CARPET
ONLY $149
3 rooms of 100 percent continuous filament nylon carpet; price includes carpet, padding and wall-to-wall installation (up to 300 sq. ft.); assorted colors. Call for free home showing of samples, 853-4301. Terms availiable
UNCLAIMED FREIGHT CO.
1544-48 Norview Ave.

NEW 6 FT. DISC HARROWS - $350 each.
STEVENSON FORD TRACTOR
1792 S. Military Hwy.
420-4220

30" ELECTRIC DROP-IN range, Whirlpool, copper-tone. Excellent condition. $125. Call 484-0641

HARGIS CULTURED MARBLE
Vanity Tops made by HARGIS CULTURED MARBLE CO. (formerly Howell Products) 730 Broad St. 399-8091.

Virginia-Carolina Tire Co., Inc.
The Straight Talk Tire People
6602 Highway 166 at Oak Grove. Phone 547-2197

WESTERN SADDLE - Simco, Black, Excellent Condition, $50., Call 420-2751.

BESTLINE CLEANING Products - 1/4 off regular prices. Call 340-9056 between 4 and 9 PM.

LOANS
FOR ANY WORTHWHILE PURPOSE
NOTE and AUTO
Norfolk County Finance Co.
LOCALLY OWNED AND OPERATED
542 BATTLEFIELD BLVD. WILSON SHOPPING CENTER

EXPERT HOUSE MOVERS INC.
we move
Block, Brick or Frame
Matyiko Bros.
427-5750 Va. Beach, Va. 420-1553

51A-Antiques

VISIT OUR NEW LOCATION
300 Crawford St.
(Enter & park 825 Wavy St.)
Some special bargains.
DESKS INC.
397-7883

55-TV/Radio/Stereo

STERO - PROFESSIONAL Component System, Teac and Sansui, 5 pieces, $650. firm. 428-0841

59-Firewood

VA. BEACH FIREPLACE repair, chimney sweep. New dens, fireplaces built, repaired. New dampers installed. Stop smoking guaranteed. Call 428-7350.

59-Firewood

FIREWOOD-$45 CORD, 1/2 cord $25. Call 482-2836

FIREWOOD - $20 FOR approx. 1/2 cord hardwood delivered. Great Bridge, Indian River, and Kempsville Area only. 420-0588

60-Lawn and Garden

TOP SOIL - BLACK EXquisite, soft, nursery soil; also sand, also bulkhead filling. Call 587-9077 or 587-0234.

64-HOME SERVICES

WALL TO WALL CARPET
ROOM SIZE RUGS
CUSTOM INSTALLATION
PHONE 934-0838
CARPETTOWN
Across from Suffolk Plaza

Local Moving
Specializing in Household FURNITURE & Office Furniture
J.W. FORMAN & SONS (Insured)
486-8279

SEAMLESS ALUMINUM GUTTERS
Aluminum & Vinyl siding. Satisfied customers are our references. Shop & compare!
583-8100

FIREPLACE SPECIALIST
All types masonry work General remodeling
545-9160

Regency at HILLTOP
FOUR FURNISHING MODELS 1, 2 & 3 Bedroom Apartments, Townhouses, Garden and Bachelor.
LASKIN ROAD AT HILLTOP
PHONE: 428-6813

SHAMROCK' Realty CORP.
COMMERICAL, RESIDENTIAL
SALES & RENTALS
WE WILL BUY YOUR EQUITY
1365 S. MILITARY HWY. Chesapeake, Va.
REALTOR
Phone 424-2800

64-HOME SERVICES

SANDING & REFINISHING. Hardwood Floors 30 Yrs. experience, free estimates 420-6474 after 6 p.m.

UPHOLSTRY - SLIPcovers, drapery work done, reasonable prices, free estimates, pickup and delivery. For information call 499-5148.

WALLPAPERING-PAINTing, Staining, Varnishing, Interior, and Exterior. Also Drywall finishing. For Estimate, call 499-0427.

65A-Mobile Homes for Rent

TRAILER - 2 BEDROOMS Nicely furnished. Swimming pool rights in summer. (Waterview Shores), Grandy, N.C. 547-4571 or 424-4507 after 6 pm

74-Apartments, unfurnished

DUPLEX - NEW 2 BEDrooms, unfurnished $180 plus electric. Call 482-1257

80-For Rent or Sale

DAVIS CORNER AREA - Sale or rent, Shop area. 10,000 sq. feet. Office area 1,000. 2nd floor 2,400. Contact Newport News, 464-5363.

82A- Investment

WE NEED BADLY
Cash paid for cameras, tape recorders, stereos, TV;s Band instruments, Typewriters, guns.
LITTMAN'S
701 City Hall ave. 622-6969

REAL ESTATE FOR SALE

84-Real Estate Notices

QUICK CASH
DePriest - Wallace Realty
484-2030
For equity in your home, Call today, no obligations.
Ray Wallace-484-1117
Mike Depriest-484-4343
Don Wainwright-488-7433

84-Real Estate Notices

WILL TRADE* TWO-ONE acre lots near Coco Beach, Fla, (High, palm trees.) as down payment for Duplex, Business, or house. Call 424-4507 after 6pm.-10:30pm.

86-For Sale Va. Beach

KINGS GRANT-BY OWNER 1 1/2 year old brick ranch. Feb. occupancy. Many extras. $12,500 down and assume V.A. 486-3050

91-Resort Prop. for Sale

RESORT PROPERTY FOR sale-Apiece of the Atlantic Ocean beachfront, complete with roomy cottage and still under $40,000! Near Avalon Pier in Kill Devil, North Carolina. Beautiful large duned beach. High plat of ground. Three bedrooms, maid's room, L-Shaped Porch, two commodes, shower inside and outside, paneled front room and dining room. New roof, new water heater, electric stove wired for 220, completely furnished from ruge on the floor to pictures on the wall. Not across the road from beach. (It really is prime ocean frontage!) The price goes up on Jan. 6th. Cash price, $39,500. You finance or arrange for it. Call 481-0496

BLACK BROTHERS
Builders
Home Improvements
Contractors
Garage Builders
Room Additions
Aluminum Siding
Roofs - Carports
Kitchen Remodeling
CALL ANYTIME
545-7318
Hugh E. Black, Sr.
1800 Park Avenue
Chesapeake, Va.

PRODUCT FINDERS
Foreign or domestic, cement, oil, equipment, fertilizer, coal, coal mines, steel, etc.
DAVIS - LARRIVEE ASSOCIATES
Broker
490-3184

JOHNSON - ATWELL
Prescription Opticians
ANNOUNCES
NEW BRANCH OFFICE
at
224 Battlefield Blvd. No.
Chesapeake, Va.
547-7272

Virginia Reel
2081 S. MILITARY HIGHWAY
Restaurant and Lounge
• Cocktails •
Special luncheons and Dinners
Fresh Seafood • Choice Steaks
Banquet & Meeting Rooms available
Live Entertainment
Featuring Melo Dairs
Friday and Saturday in The Reel Room
A Delta Quality Restaurant **543-0426**

W.C. ROBERTSON M.D.
ANNOUNCES THE OPENING of
A SECOND OFFICE
For the practice of Opthalmology
224 Battlefield Blvd.
(Old Shopping Center)
Great Bridge, Chesapeake, Va.
Hours by appointment
339-8851 Portsmouth
547-3800 Chesapeake

Best Wishes

During this wonderful season of the year, we welcome the opportunity to extend our very best wishes to you . . . along with a big "Thank you" for your patronage.
Bank of Currituck
Member FDIC
MOYOCK, N.C.
1-919-435-6331

MAUND'S HOME IMPROVEMENTS
Licensed & Bonded Free Estimates
Carports, Additions, Kitchens Remodeled
Dealer for Triangle, Pacific Cabinetry
Or will custom build cabinets & formica tops.
Interior & Exterior Trim, Siding, Painting, Roofing & Fixit Man.
PROMPT SERVICE
For personal estimate write:
MARK R. MAUND
725 First Cononial Rd. Lot 88
Va. Beach, Va. 23451

JERRY RAMSEY
(Former owner - Ramsey Bros. Texaco)
ANNOUNCES THE OPENING OF
RAMSEY'S TIRE CO. LTD.
3500 George Wash. Hwy. Portsmouth
(Off Fredrick Blvd.)
397-0779
WELCOMES....OLD & NEW CUSTOMERS!
BRING THIS AD IN AND RECEIVE 50 % DISCOUNT ON ALIGNMENT

INDUSTRIAL & CONSTRUCTION EQUIPMENT RENTAL

RENTAL TOOLS

543-5723 • Welders • Air Compressors • Forklifts • Space Heaters • Cranes • Chain Saws • Pumps

4333 Bainbridge Blvd.

NORMAN DEAN, MGR.

FUNDS AVAILABLE

Shopping Centers
Nursing Homes
Commerical - 1 and 2nd mortages
Construction, dis tress property

Davis-Larrive Associates
broker

490-3184

FURNITURE

CREDIT

QUICK DELIVERY

A little on the Rough Side? Never had Credit before? Are you new to the ar s? Newlyweds? Come on in. We can handle your account in most cases. We like to help young couples and servicemen get started. Why pay more than the man who has cash -- the chief has just one price for all.

Cash or Credit
Quick Delivery

See Sandy Bolin, owner, retired Chief, USN

FURNITURE SHOWROOMS

822 E. Little Creek Rd. 583-5905
2961 S. Military Hgwy. 487-2501

SURE BITE

You're sure to get a bite if you drop a line in the classified columns of your community newspaper. Your classified ad is part of the hometown news that everybody wants to read as well as the news of the community.

DON'T BE A SPEEDER

Drive with care, don't be a speeder, you might run over a want ad reader!

YES IT'S TRUE

Every week advertisers get results from classified ads placed in your hometown community newspaper. Remember when you have something to buy or sell, have misplaced something or have property to rent, let a classified ad in this newspaper prove its ability as a speedy, efficient salesman.

SHOOT STRAIGHT

Shoot straight for buyers, sellers, renters, finders. Use classified ads in your community newspaper to hit the target of potential prospects in your neighborhood.

EXTRA CASH

It's so easy...advertise the things you no longer need in the classified columns of your hometown newspaper. In practically no time at all, people in your neighborhood will know what you have to sell. You're on the road to extra cash...somebody will read your ad and buy!

REALTOR

REAL ESTATE

SELL-RENT

SASSER REALTY 484-4490

3 bedroom brick ranch. Has limitd oven with fireplace, large eat in kitchen and central air condition. V.A. Approved $23,900.
2852 Flax Rd.
Call Ronnie Howell 484-0404 Sasser Realty

ASTRO REALTY CORP.
1800 Speedy Ave.
Chesapeake, Va. 23320
FOR QUICK RESULTS
CALL
424-3720

Bob Jones REALTY
488-2563
OPEN 9 A.M.-6 P.M.
Portsmouth's Largest Sales Organization
4805 Portsmouth Blvd.

SASSER REALTY 484-4490
IRENE WHITFIELD 484-5483
GERALD GEORGE 484-7024
FRAN LANE 484-4990
PAULINE GOING 488-5948
BEN WHITFIELD 484-5433
RONNIE HOWELL 484-0404

Jackson
SALES-TRUCKS-RENTALS
4408 Holland Rd.
Virginia Beach, Va. 23452
Your satisfaction is our gain!
OFFICE
490-0555

JOSEPH McCAIN
announces
Relocation of
McCain
REAL ESTATE
Offices to Chesapeake
955 OAK GROVE RD.
(off Battlefield Blvd.)
499-9691

Taylor Bros. Realty
3104 Tyre Neck Rd.
Brittany Woods
Forest Hills
Cedar Grove
Taylorwood
484-4542

SAVE FOR FUTURE REFERENCE

TIDEWATER SERVICE DIRECTORY

WANT TO KNOW WHO DOES IT?

AUTOMOTIVE

VIRGINIA BEACH RADIATOR SERVICE
AUTO & COMMERCIAL
NEW LOCATION
Large-Efficient Facilities
1852 Virginia Beach Blvd.
Complete Reconditioning
428-4071
Hours Mon. - Fri. 8 A.M. To 6 P.M.
Sat. 8 A.M. To 1 P.M.
Bankamericard
Master Charge

ENGINE REPAIR

ACREDALE POWER EQUIPMENT, INC.
SMALL ENGINE REPAIR
SALES & SERVICE
Lawnmowers
Outboards - Minibikes
Authorized Repair, Parts, Service
Sales & Service
Call 420-8810
1159 Lynnhaven Rd.
Indian River Rd.
Virginia Beach, Va.

FURNACES

HARRIS BURNER SERVICE
24 Hour Emergency Service
CALL
421-2415
EXPERT REPAIRS FOR ALL TYPES
Oil Burners
3861 Battlefield Bvd.
Chesapeake

HOME IMPROVEMENT

SWIFT
GARAGES
"ONE OF NORFOLK'S LARGEST GARAGE BUILDERS"
ROOFING SIDING
853-7689
2850 Cromwell Rd.

HOME IMPROVEMENT

SPECIALISTS IN
REPAIRS
REMODELING
PATCHWORK
PAINTING
ALL TYPE
CEILING WORK
Residential and Commercial
Free estimates 420-3487
or 464-2080

HOME IMPROVEMENT

FUEL BILLS HIGH?
WINDOWS SWEATING?
WATER UNDER HOUSE?
MILDEW-MOLD?
YOU NEED
MOISTURE CONTROL
INVESTIGATE:
HOME OWNERS NEW FRIEND
CALL 545-8251
ALDRIDGE & CHAMBERS INC.
2325 Va. Beach Blvd.

INTERIOR DECORATORS

London Bridge
UPHOLSTERY & INTERIORS INC.
PROUDLY ANNOUNCING:
A NEW, MODERN REFINISHING DEPT. IN ADDITION TO ALL OUR OTHER QUALITY SERVICES
CUSTOM MADE DRAPERIES
Shop At Home Service
CALL
340-8607
2325 Virginia Beach Blvd

HOME IMPROVEMENT

THIS
SPACE
COMMITTED

HOME IMPROVEMENT

Eastern Fence & Awning
nothing beautifies and insulates your home like
ALUMINUM SIDING
EASTERN
FENCE & AWNING
Company
547-3939
or 547-3533
242 Battlefield Blvd. N.
Chesapeake, Va.

CALL THE LOCAL FIRMS LISTED ABOVE

AND WITH EVERY NOTE OF CPK'S
BEAUTIFUL MUSIC...
OUR WISHES FOR A HAPPY HOLIDAY

WCPK
MUSIC 1600
THE CHESAPEAKE STATION

AND THE BEST THAT 1975
HAS TO OFFER!

HAPPY NEW YEAR

Fresh from us to you . . . greetings of the season. We hope the holidays are happy in every way!

Yoder DAIRIES, INC.
5105 PRINCESS ANNE ROAD
VIRGINIA BEACH, VA. 23462

Bridge class swamped

High cards draw seats

The dealer fanned the card deck out skillfully, then began to shuffle. Players surrounded him, watching every move of his quick fingers. The shuffle completed, he spread the deck out in a long, thin line across the table top. Each of the 40 players drew one card from the extended deck.

"It may sound like a scene from an old western gambling casino," recalls the dealer, Robert E. Tucker, assistant professor of history at Virginia Wesleyan College, "but it was really the only fair way I could handle the registration for this class."

The 40 "players" were Virginia Wesleyan students competing for 24 spots in a two-week short course, "Elementary Bridge for Beginners," that Tucker will teach during the college's January Term. The 24 high card-holders were admitted to the class. "If everyone who wanted to take the course had been admitted," explains Tucker, "it would have been too large to work with. The high card seemed to be the best way to determine the class members. I did feel sorry, though, for one student who drew the deuce of clubs!

Tucker's bridge course is one of 23 unusual classes that will be taught at Virginia Wesleyan between Jan. 13 and 24. "The idea of the Januray Term," Tucker says, "is to experiment and to offer something outside the areas we normally teach in that it will stand the students in good stead outside the classroom. Bridge has become an accepted part of our social world. It is embarrassing not to know how to play it."

The course, Tucker stresses, will be taught exactly as it is billed -- an elementary course for beginners.

"We will start with the basics," the historian says. "You remember the old story about the football coach who started the season by standing up in front of his team and saying 'Gentlemen, this is a football'? I'm going to stand up in front of the class and say, 'Ladies and Gentlemen, this is a deck of cards. It has 52 cards and they are divided into four suits.' I don't expect them to finish the course as polished duplicate bridge tournament players, but they should be able to play socially without being embarrassed."

There is another reason Tucker will stick to basics.

"It's the only way I can be sure I know more than the students," he says with a smile. Though Tucker has never taught bridge as a class before, he has played it as long as he can remember and is a regular participant in area and recional tournaments.

Whatever happens in the class, the instructor hopes that the students will come away with one key point firmly in mind. "It's Tucker's First Rule of Bridge," he smiles. "No matter what goes wrong in a game, it's your partner's fault!"

"CARDS AND GIFTS FOR ALL OCCASIONS"

Forget-Me-Not Gifts

DEC. 30th THRU JAN 4th

ALL CHRISTMAS & NEW YEAR'S PARTY GOODS AND CHRISTMAS CARDS

50% off

NEW LINES FOR 1975 INCLUDE:

BLOCK CHINA & CRYSTAL
BAR ACCESSORIES
BY MORGAN OF BOSTON

WISHING A HAPPY NEW YEAR TO ALL

MON. THRU SAT. 9:30 a.m. to 9 p.m.

Forget-Me-Not Gifts
333 Kempsville Plaza 499-7444
Kempsville Plaza Shopping Ctr. Va. Beach

CONGRATULATIONS TO VIRGINIA BEACH'S

FIRST BABY OF 1975

Yes, the first baby to be born in our town is going to be a lucky baby! *There will be official recognition by the VIRGINIA BEACH SUN -- and also some goodies for the lucky little boy or girl.*

CONTEST RULES:

Winning baby must be born in Virginia Beach Parents must be residents of Virginia Beach Exact time of birth must be specified by attending physician, written statement must be submitted to this paper not later than Jan. 6 1975. In the event there is no winner by that time, contest will be extended until a winner is declared.

FREE! GIFTS FOR THE WINNING BABY

for the family
$50.00
GIFT CERTIFICATE
FROM
WICKES
FURNITURE SHOWROOMS
499-9611

for the proud parents
DINNER FOR TWO
(2 Flounder Dinners)
at
HURD'S SEAFOOD
RESTAURANT
954 Hurd's Road, Va. Beach
Phone 340-3592

WICKES
FURNITURE SHOWROOMS
See our gift offer
(First ad on left)

for mother & baby
A BEAUTIFUL
FLOWER
ARRANGEMENT
from
HERBERT HARRELL
FLORIST
1041 LASKIN RD. 428-8733

To the Virginia Beach family who receives the first bundle of joy of the New Year
We will give another bundle...
A bundle of paper.....

A TWO YEAR SUBSCRIPTION TO THE
VIRGINIA BEACH SUN

FOR BABY'S FAMILY
8x10
PORTRAIT
FROM
Torres Ltd.
4221 Virginia Beach Blvd.

SERIALS SECTION
VA STATE LIBRARY
RICHMOND VA 23219

JAN 9 1975
STATE LIBRARY

VIRGINIA BEACH SUN

50th Year No. 2 | City of Virginia Beach, Va. | January 8, 1975 | 15 Cents

Crawford: clinics' future depends on public

By NEAL SIMS
Sun Editor

Dr. William B. Crawford, director of the Virginia Beach Health Department, said he believes that public pressure could lead the state to restore budget cuts which, if implemented, would force the city to close two clinics which serve low income areas of the Beach.

Crawford told The Sun in an interview Tuesday that with proper justification for continuing the threatened services and sufficient public reaction, state officials might lift the budget restrictions.

"Certainly I don't have anything in writing," Crawford said, "but if you read between the lines, it is implied that something else could be done."

Because of a budget shortfall, the Virginia Department of Health recently directed local health services to cut expenditures by such measures as terminating part-time employes as of Feb. 1, tightening restrictions on equipment purchases and closing and consolidating some local clinics.

According to Crawford, the changes mean that Virginia Beach will be forced to close the Blackwater and Newlight clinics, which serve low income areas of the city. In addition, Crawford said the city health department will have to stop making home visits and terminate four part-time registered nurses and one part-time assistant. Also, Crawford said local funding would be necessary to continue venereal disease and family planning clinics when federal funds are depleted.

Yet Crawford hopes a "hue and cry" throughout the state will be enough to encourage officials to fund the programs. "With an impending recession, there will be more and more demand on health and social services," Crawford said.

There are two avenues for restoring the budget cuts, according to Crawford. One is for the governor to direct the Health Department to lift the restrictions. The second method would involve the General Assembly appropriating more funds for health services.

Virginia Beach City Manager George Hanbury told City Council Monday that he felt the actions of the state Health Department were "premature at the present time." Hanbury has asked area legislators to petition the governor to request the Health Department to "not take such drastic action unless there is a more precise worsening in the economic situation than is at present evident."

Hanbury said the state's financial situation may not be as glum as indicated. He pointed out that some forms of revenue, such as sales taxes, may increase because of the inflationary spiral. Also, Hanbury noted, the unemployment rate for the state is far below the national average, so state income tax revenue may not be affected as much as anticipated.

CRAWFORD

Council okays resort restroom

In an effort to provide an oceanfront public restroom by summer, the Virginia Beach City Council authorized Monday construction drawings for a permanent restroom facility to be built along the resort strip.

Aiming at a mid-July target date for completion, Council agreed to hire the architectural firm of Oliver, Smith and Cooke to design the facility planned for 24th Street between Atlantic Avenue and the boardwalk.

Mayor J. Curtis Payne indicated that the building will have a full-time attendant and be patrolled regularly by police.

Though Council approved the restroom proposal -- originally a portion of the Pacific and Atlantic Movement, Parking and Image Study (PAMPIS) -- it deferred action on other matters under the PAMPIS plan pending recommendations from a study committee.

The PAMPIS report had recommended that six malls, each with restrooms, be constructed along the resort strip, but in reviewing the proposal, the Planning Commission recommended that a portable facility be provided at 30th Street for a test period.

Council, however, apparently anxious to have a restroom near the beach by summer, instead decided to construct the permanent facility on the 24th Street site between the abandoned Coast Guard station and a closed motel.

Before acting on other proposals in the PAMPIS report, Council will hear recommendations from an ad hoc study committee composed of representatives from the Planning Commission, the Mayor's Committee on Aging, innkeepers, the city planning staff, Beach Borough businessmen, the Chamber of Commerce, the Council of Civic Organizations, the Department of Community Services, the Department of General Services and the Virginia Beach Development Council.

Although most public attention has been directed to the restroom proposal, the PAMPIS report also investigated street patterns, the boardwalk, parking, underground utilities, trash collection, street signs and street lighting.

In other action Monday, Council:

- appropriated $250,000 to the Eastern Virginia Medical School after Bayside Councilman Dr. Clarence Holland explained that the city would be represented with two seats on the medical authority board;
- appointed Anne Taylor, 1105 Rose Lane, to the School Board seat from the Beach Borough which had been occupied for almost 25 years by Kenned L. Jard;
- added Beverly Paulk, 5245 Balfar Drive, and Jean McLaughlin, 5101 Holly Road, to the Recreational Facilities Authority; and
- appointed a committee to coordinate the start of the "Virginia Beach Tommorrow" program, including R.L. Riggs, Everette Irby and Jane Purrington of the Planning Commission; Lawrence A. Sancillo of the Chamber of Commerce; Joe Clugston of the Council of Civic Organizations; Robert M. Stanton of the Virginia Beach Association (chairman); Herbert L. Smith III of the Virginia Beach Development Council; Councilmen Charles Gardner,

(See RESTROOM, page 3)

Easy does it

Students take a flip in judo classes beginning this week at Windsor Oaks Elementary School, 3800 Van Buren Drive. The classes, sponsored by the Norfolk YMCA and taught by Mike Storm, include sessions for beginners and intermediate students. Beginning classes started Tuesday, while sessions for intermediate students and adults begin today. On Thursday, the judo practice club will open workouts. All sessions begin at 4 p.m. For more information, contact YMCA Physical Director Paul Taylor at 622-6328.

Grant to help police predict future calls

Virginia Beach will get some help predicting its future police needs with a $47,246 grant recently approved by the Virginia Council on Criminal Justice.

Along with $4,725 in municipal funds, the Beach will use the money to hire consultants to determine criteria that can be used to predict the number and type of future emergency calls police can expect from certain areas of the community, such as single family homes, apartment units or commercial areas.

"It's a rather unique approach," according to Lt. Douglas McCloud, "but it's a problem all police departments face."

The city will use three or four consulting firms to set up "modules," test areas where police calls will be monitered. Each module will represent a different type of community element, from residential to business areas.

Hopefully McCoud said the modules will help police estimate manpower requirements in the city as it grows. The study will also examine the cost effectiveness of certain types of police protection, he added.

"It goes hand-in-hand with managed growth," Mc Cloud noted.

The study will come under the Law Enforcement Assistance Administrations's (LEAA) pilot cities program, which is a designed to implement programs in test cities to generate data that could be applied somewhere else.

However, McCloud said Virginia Beach statistics might not hold for other cities. "We are a resort city," he explained, "and that in itself takes us out of the category of most cities."

The study might have an even wider application in other areas of community services, McCloud said, by using the same modules to collect information in areas such as fire services and refuse collection requirements.

Lost ? New map will help

Motorists who find themselves wandering aimlessly through the maze of new subdivisions in Kempsville, Green Run and Indian Lakes will no longer be faced with expeditions into uncharted territory when the city publishes its 1975 map.

George Myers, the city's head draftsman who spent the past year working on the document said the five-color maps at the printers now and it should be ready for distribution next week.

At least 1,200 new city streets were included in the map, Myers said. Most are parts of 144 new subdivisions in the Kempsville-Green Run areas.

"In the Beach there's so much that's new," the draftsman remarked, "it's unreal."

He said he has already started working on the 1976 map. In the last month seven developers have submitted plans for seven new projects, he added. "They're constantly coming in."

This is the first time the city has prepared the map itself. Previously consultants completed the work for a $10,950 price-tag.

Myers said the city's only cost this year is $1,400 for printing plus whatever staff time was spent drawing up the map.

The city took aerial shots as a base for the map, and as a result, Myers said, there are "a lot of paper streets on this map."

He explained that a "paper street" is one that appears in the aerial photo, perhaps a dirt farm road or a private lane, which is not a city street. They will be rubbed out of the 1976 map.

The 36 by 42-inch maps will go on sale for $2 at the city's Planning Department. Myers said about 1,000 of the color-coded maps, with shopping centers, federal, state and city property, marshes and major highways sporting their own shade, will be available to the public.

Committee on Aging urges seniors' rights laws

By MARY RODA
Sun Staff Writer

Although its members know of no abuses on a local level, the Virginia Beach Mayor's Committee on Aging has endorsed state legislation which would preserve the rights of elderly citizens, whether they are living in nursing homes or homes, with families or alone.

Committee Chairman Mary Ellen Cox said the group did not intend criticism of local nursing homes when it endorsed regulatory legislation supported by SEVAMP (Southeastern Virginia Area Model Program). She explained, "We just want to insure service as it should be."

During a public hearing before Virginia legislators representing the Beach, the committee asked for legislation defining the rights of nursing home patients and promoting unannounced state inspection of nursing home facilities.

The group also hopes to see laws that protect senior citizens from physical abuse and the indiscriminate dispensing of drugs, whether they are institutionalized or not, Mrs. Cox said.

The committee's report noted that studies have shown that the elderly in other states have been sedated to make them "less troublesome."

A state licensing agency, charged solely with inspection of institutional facilities, is needed in Virginia, the committee chairman added. The agency was recommended in the Joint House and Senate Subcommittee on Domiciliary Care Facilities issued last month.

Kathryn Ogg, a Norfolk nurse who works as a volunteer at the Holiday Home for the Aged on Diamond Springs Road in Virginia Beach, asked legislators to provide more financial support to help with deinstitutionalization of state mental institutions.

Some of the patients in the institutions "were never meant to be institutionalized," she said. "They are not completely self-sufficient, but they don't require the skilled services of a nursing home."

The patients include the mentally retarded, epileptic and handicapped as well as the elderly.

Holiday Home for the Aged, which was criticized last year for improper care of mental patients transferred there from state institutions, is unable to get a permit for a new building, Mrs. Ogg said, "and it demonstrates the problems of hundreds of elderly."

The old building is now located near industrial development and major highways, she said, so neighbors do not object to the facility, she added that Holiday Home and institutions like it need more financial support.

Most patients receive only welfare or social security, Mrs. Ogg noted, and there is a "gap of $300 to $400 a month" between their income and the fees most private nursing homes charge. She added, "A big effort should be made to support private enterprises in this area."

There are 80 persons living at Holiday Home for the Aged, Mrs. Ogg reported, including Portsmouth, Norfolk, Virginia Beach and Chesapeake residents.

She admitted that the building itself is in poor condition, "but I'm not a great believer that a home has to be really nice to have a good program."

With " a bare bones staff and pulling in volunteers," she said, the facility could have the basis for a good program.

Legislators also heard suggestions from other citizens before they left for the short 1975 session of the General Assembly in Richmond. Speakers during the public hearing included:

- E. T. Buchanan of 2736 Broad Bay Road, who suggested that Virginia eliminate projects such as the $225,000 boat ramp at Long Creek in north Virginia Beach to help ease the $80 million budget shortfall;
- Vera Henderson, president of Women's Lobby of Virginia, Inc., who urged legislation ending sex discrimination in employment and property rights;
- Meyera Oberndorf, representing the Virginia Library Association and the Virginia Beach Library Board, urging the legislators to continued state support of libraries;
- Jim Poole, who asked legislators to phrase ballot propositions in a "concise, clearly worded statement" that voters could understand;
- Gene Poole, who asked for an investigation of payroll taxes that "periodically raise their head," such as proposals in Norfolk, which would affect large numbers of citizens from neighboring cities; and
- Jesse Mercer of 2585 Salem Road, who asked for a return of capital punishment for convicted murders and also for a Virginia lottery to raise state revenue.

COMMENT

An editorial:

Budget deficit overshadows 1975 session

The Virginia General Assembly will open its 1975 legislative session today in Richmond. With an $18 million shortfall hanging over legislators' heads, constituents can easily guess that not many proposals requiring public funds will pass by the boards. Politicians facing election this fall are not likely to support revenue-generating measures such as a statewide bond or tax increases, but there are some alternatives that will be discussed in the 30-day session.

A state lottery which supporters claim would generate as much as $12 million to $47 million in state revenue will face legislators. With a state deficit looming, the proposal stands a chance of approval, but some legislators who downed a paramutuel betting bill to legalize gambling at racetracks may steer clear of the lottery.

But then there is a possibility legislators will reconsider their stand on paramutuel betting, despite a last-minute decision last year not to place the issue on a statewide referendum. Racetracks are of special interest to Virginia Beach because they would be yet another attraction for fun-seekers on the resort strip, while gambling - much of it from out-of-state tourists - would fatten the Virginia treasury.

One measure dealing specifically with the Beach is sure to be approved. Harnessed together in the same bill are two charter changes: one allowing Virginia Beach to establish a Department of Public Utilities and another approving an increase in the mayor's annual salary from $6,000 to $8,000.

Legislators will also see some familiar proposals on the docket - bills which will be difficult to ignore because they have been shoved aside so often in the past. On the rebound in the 1975 session are a proposal to reinstitute the death penalty for certain crimes, a measure to align state law with a Supreme Court decision legalizing abortion and establishment of no-fault insurance.

New issues legislators are expected to hash out in the short session, which some House of Delegates members say will be extended to 45 days, include the "death with dignity" bill, allowing individuals to reject extraordinary medical measures to keep them alive when they are suffering from a terminal illness; legislation on offshore oil drilling, with proposals encouraging drilling lined up against countermeasurers for strict control; and campaign financing, an issue which has gained momentum from the recent Watergate scandal and supported by a committee study urging wide reforms.

Consumer legislation, including a proposal which would enable a person to purchase alcoholic beverageves from state A.B.C. stores with a credit card, is also slated for General Assembly action.

How legislators handle their duties this year remains to be seen. Hopefully they will deal with proposals efficiently and thoughtfully, and not irresponsibly shunt controversial issues aside as they did last year simply because decisions are easier to shirk then to make. M.R.

Virginia Beach Sun

HANES BYERLY, Publisher
GENE WENDORF, Manager
NEAL SIMS, Editor
JAMES BROWN, Circulation

Published Every Wednesday morning.
Mail Subscription rates:
$5.00 for six months
$9.00 for one year
Second class postage paid at Virginia Beach, Virginia

BYERLY PUBLICATIONS, INC
138 Rosemont Road
Virginia Beach, Virginia 23452

A volunteer tries her hand at threading motion picture film properly during a session dealing with the operation of movie projectors at a volunteers in education workshop.

Program organizes volunteers

VIE staffs Beach schools

The school volunteer program has taxen on a new look in Virginia Beach. For years, parents have volunteered their time in services to individual schools. Now, thanks to the cooperative efforts of the Virginia Beach Council of PTA's and the local school administration, a systemwide program, Volunteers in Education VIE, has been organized.

By establishing a more formal, centralized program, VIE hopes to strengthen existing school volunteer programs by offering additional services to both the volunteers and the schools and to encourage the introduction of the program into schools not presently using volunteers.

The participants in the VIE program are lay people desiring a means of becoming more involved in the education of the city's young people. They provide both classroom and clerical assistance by performing tasks assigned by teachers and other school personnel.

When assisting in the classroom they aid teachers by helping with such activities as making visual aid materials, reading aloud to the children or listening to them read, scoring objective-type tests, monitoring student activity during study periods, operating audio-visual equipment or preparing bulletin boards.

The administrative or clerical volunteer usually performs such duties as telephone answering, typing, record keeping, duplicating materials for teachers and general school office work.

To assist the volunteers in the program, VIE has held workshops covering such topics as "School Law and the Volunteer," "Child Growth and Development," "Discipline and Motivation" and "Use of Supplementary Teaching Materials." In addition to more workshops for all volunteers, VIE is also planning local unit workshops for individual schools requesting them.

Since the main function of the volunteer is to free teachers from routine work to enable them to increase individualized instruction, VIE will be constantly seeking new ways of assisting the teachers in the classrooms. One such proposal under consideration is the organization of a bilingual group of volunteers who can work with students who are learning English as a second language.

In addition to providing in-service training for volunteers, VIE has compiled "A Handbook for Organization," which gives guidelines for organizing and maintaining a VIE program. This booklet will be distributed to all school PTA's.

Other VIE proposals for the future include the preparation of brochures and audio-visual presentations geared toward interesting parents in becoming school volunteers.

Mary Mather (right) media specialist with the Virginia Beach Public Schools, instructs volunteers in the construction of learning games during a volunteers in education workshop.

Beach

News Briefs

Budget control plan

U.S. Rep. G. William Whitehurst (R-Va.) plans to reintroduce a bill in the next session of Congress calling for a reduction in Congressmen's salaries by the same percentage that the federal budget exceeds revenues.

Whitehurst's proposed Fiscal Integrity Act, aimed at discouraging deficit spending by the federal government, was originally introduced in the closing days of the last Congressional session but died in committee.

Whitehurst said the bill would provide some incentive for Congress to maintain a balanced budget. The bill would reduce wages of Congressmen in any year in which the federal budget outlays exceed revenues. The percentage of pay reduction would be equal to the percentage by which outlays exceed revenues.

Brickell post candidate

Dr. E. E. Brickell, Virginia Beach superintendent of schools, is reportedly among 20 educators under consideration for Virginia's top education post.

The state Virginia superintendent of public instruction slot will be open April 1 when Dr. Woodrow W. Wilkerson steps down from the job.

Gov. Mills E. Godwin Jr. will make the appointment, and Carter O. Lowance, the governor's executive assistant and acting secretary of education is screening potential candidates.

The State Board of Education and the chairmen of the House and Senate education committees are also expected to participate in the candidate selection, Lowance said.

Trio leads in judgeship

A councilman, a juvenile court judge and a prominent Virginia Beach attorney reportedly are the front runners for a sixth seat judgeship that is expected to be added to the Virginia Beach 2nd Judicial Circuit.

Councilman Robert Cromwell, an attorney, Juvenile Court Judge Frederick P. Ascamp and Attorney John B. Preston are believed to be leading the list candidates for the new post.

The Circuit Court expansion, which has been endorsed by the Judicial Council of Virginia, will go before the General Assembly when it convenes this month. If it is approved, the appointment will be made by Gov. Mills Godwin before it is confirmed by legislators.

Mother sentenced

A Virginia Beach woman who killed her newborn infant by stuffing tissue down its throat will be eligible for parole after serving two years of an eight-year sentence in the State Penitentiary.

Margo Elizabeth O'Connell, 27, who pleaded guilty to second degree murder in the April 10 death of her newborn daughter, testified that she smothered the infant after she gave birth to it in the bathroom of the Malibu Palms Apartment she shared with Robert M. Newman, her boyfriend of two years.

She said Newman, who was watching television in the living room had been unaware of her pregnancy, and she was afraid he would send her away if he discovered she was having another baby.

Mrs. O'Connell, who claimed the death was accidental, was recommended for probation because she had been a good mother to her 4-year-old daughter, Melissa Kay.

Nudity sparks arrest

The general manager of Twin Surf and Twin Sand drive-in theatres on Independence Boulevard was arrested by Virginia Beach vice policemen New Year's night for showing an obscene film visible from a public street.

The policemen charged Charles Donald Clark, 38, for the violation after they caught an explicit glimpse of "Fly Me," an R-rated film from their patrol car on Baxter Road.

Police reported that they decided to stay and watch for more nudity because the theatre manager had been given earlier warnings for nudity violations.

How to subscribe the SUN

Many of our readers prefer to get their personal copies of The Sun by mail.

If you wish The Sun to be mailed weekly to your home or business, mail us the coupon and service will begin immediately.

Mail To:
Virginia Beach Sun
Circulation Dept.
138 Rosemont Rd.
Virginia Beach, Va. 23452

Please Mail The Sun To:

Name_____

Address_____

City_____ State_____ Zip_____

1 Yr. $9 ( ) 6 Mos. $5.00 ( )

Urges strict controls

Doctor asks abortion law

A Virginia Beach dermatologist urged Virginia legislators representing the Beach to support laws strictly regulating abortion procedures, especially in cases when aborted fetuses are still alive.

Dr. Milton Saunders, representing the Virginia Society for Human Life, an anti-abortion organization, admitted that Virginia must allow abortions unless a Supreme Court ruling is overturned, but he said states are not prohibited from regulating abortions during a public hearing this week in Virginia Beach Council chambers.

Among laws Saunders asked Virginia legislators to pass include a requirement that two physicians attend abortions by caesarean section, one for the mother and another for the aborted baby. He noted that New York has already established such a law.

"One hundred per cent of all babies aborted by caesarean section are alive upon removal from the uterus," Saunders said. "It is customary for such babies to be dropped into buckets where they struggle for life and eventually die."

Saunders also asked for legislation/outlawing experimentation on living fetuses or premature infants in addition to requirements of parental consent for experimentation on dead fetuses.

Virginia should also enact legislation requiring abortions before the third month of pregnancy to be performed by a licensed physician in a health facility licensed by the state. Abortions after that time should be performed in a hospital, he added, and abortions after 24 weeks of pregnancy should be performed only to save the life of the mother.

Pregnant mothers under 18 years should have the written consent of their own parents before an abortion is performed, Saunders said. He also urged that the father of the unborn child be required to give his permission for the abortion.

Finally, Saunders asked Virginia legislators to require strict reporting of abortions, including the condition of the fetus following the abortion and steps taken to save it if it was alive, to pass laws preventing medical schools from penalizing students who refuse to participate in an abortion and to withhold state funding for abortions.

Nancy Wambaugh of 624 Corning Court, Virginia Beach, also a member of Virginia Society for Human Life, asked legislators to use state money for programs to help out the mentally ill and the aged, areas in which Beach residents asked for more state funding during the public hearing, instead of funding abortions.

"It's upsetting to me to think that the United States would allow something like this to happen," she added. After the Supreme Court decision legalizing abortion, Mrs. Wambaugh said, "I felt a little bit less American."

Saunders also asked legislators to support a Congressional human life amendment that would overturn the January 1973 Supreme Court ruling on abortion.

In addition to strong abortion regulations, Saunders exhorted Virginia legislators to take a hard line against crime and liberal rehabilitation for criminals.

The soft national attitude toward crime and prison reform, he contended, resulted because "the majority of good Americans have been carried by an ultra-liberal leftist tide of permissiveness, legalistic shenanigans and loophole-darning that surpasses the wildest dreams of foreign or domestic enemies of our Democratic society."

"Have we not sacrificed enough innocent victims on the altar of social experimentation in rehabilitation of the hardened or criminally insane convict?" Saunders asked.

He urged legislators to change work release programs and early probation and parole for criminals convicted of murder, rape, sodomy, torture and "other heinous crimes."

"The money necessary for discouraging any criminal from activities in Virginia," he added, "is money well-spent."

Faces

By Childrey Farber

R.L. Carpenter leans back pensively in his office chair near the toll booth on the Virginia Beach-Norfolk Expressway while cars funnel through the gates to pay their tolls. It's Carpenter's job to keep track of the money taken in by employes in the manual lanes.

Bird count a record

Ornithologists counted more species of birds in the Back Bay Wildlife Refuge during this year's Christmas bird count than ever before, according to Doug Davis, the refuge's public information officer.

"This year's count was the best we've ever had," Davis reported. A team of 30 specialists logged more than 155 species in the one-day expedition to the Bay Back Bay refuge.

The statistics will be compiled nationally by the National Audobon Society, Davis reported, and until those figures are reported, it will be difficult to tell just what the count means.

"You can't draw conclusions from a single count," Davis added, noting that the National Audobon Society bird count, which includes more than 1,000 individual counts, is "aimed at more general conclusions."

There could be many reasons for the large variety of feathered species bird specialists, spotted Dec. 28, the refuge spokesman noted.

The tally could be affected by the number of participants in the count, the weather "or even the wind direction," Davis said. For example, a wind from the east results in sightings of more ocean species.

A higher count could also indicate that the birds are being forced to use Virginia Beach wetlands because other habitats have been destroyed, he said.

Most of the birds in the count are wintering in the Back Bay, Davis reported. Many of the species return north for the summer.

Ornithologists carried binoculars spotting scopes, telescope-like instruments which magnify the subject 60 times, and tape recorders.

Davis said the recorders, with tapes of bird calls, are used to attract birds in the area.

He said the recorder is an especially important tool during the early morning owl count, when bird watchers head to the habitat at 3:30 or 4 a.m.

The ornithologists play recordings of owl calls, he said, and make the count by the number of responses. For their early morning efforts, the Beach bird watchers recorded responses from 10 individual owls representing three species.

Swim course scheduled

Virginia Beach youngster over 17 years old who hold a Senior Lifesaving Certificate are eligible to enroll in a Red Cross Water Safety Instructor Training course which begins Thursday night.

The session will start at 7:30 p.m. at the Willis Houston Boys Club, 3410 Azalea Garden Road, Norfolk. Weekly classes will be held until April 10.

The Red Cross will charge a fee of $12.50 to cover the cost of using the swimming pool. To enroll in the course, contact the Tidewater chapter of the American Red Cross, 625-6791.

PORTRAITS by Torres Ltd.
Over 20 Years Experience
Photography For All Occasions
• WEDDING SPECIALIST
• PORTRAITS IN NATURAL COLOR
Speedy Passport Service and Glossy Prints.
Across From Willis Wayside
Between Pembroke Mall and Princess Anne Plaza
486-5416
4221 Virginia Beach Blvd.

WCMS · WRITE IT DOWN!
100 FM 24 HRS. DAILY
WCMS
1050 AM
An Equal Opportunity Employer
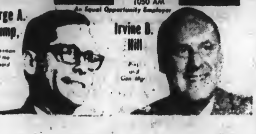
George A. Crump, Chairman of the Board
Irvine B. Hill

New hospital slates opening

Self-guided tours open to the public will follow Bayside Hospital's 2 p.m. dedication ceremony Jan. 19, which will feature Gov. Mills Godwin as the guest speaker.

The hospital, located at Independence Boulevard and N. Witchduck Road in Virginia Beach, will open officially Jan. 20.

Kenneth R. Lacy, Bayside executive director, said 150 employes will attend patients on the first floor, the only one which will be functioning at first. Gradually the hospital will expand to other floors.

Eventually, Lacy said, the seven-story facility will be able to serve 250 patients. When three-fourths of the hospital beds are in use, he added, the hospital staff will include 450 employes.

Bayside, the first profit-making hospital in the Tidewater area, is part of a nationwide hospital chain operated by Humana, Inc., which owns 61 hospitals and nursing homes in the United States.

The $8 million hospital is expected to have an annual operating budget of $4 million.

Lacy reported that more than 240 Tidewater physicians and dentists have applied for staff privileges at Bayside.

WARREN E. SINGLETON, D.D.S.
announces the opening of his office for the
General Practice of Dentistry
at
3409 Virginia Beach Blvd.
(Princess Anne Plaza)
Virginia Beach, Va.
By Appointment 340-8586

LUV IS...
TAKING HER TO A SPECIAL PLACE FOR DINNER!
PINE TREE INN

gbs
Overpaying your business taxes?
It happens often to small businesses. Let Uncle Sam get his fair share... but to make sure your business gets all the breaks allowed, call me.
B.H. James
General Business Service
855-4567

* NOW *
UNIQUE SECURITY SYSTEM DESIGNED FOR HOMEOWNERS AND APARTMENT RENTERS
*Wireless *No Keys Required
*Consumer owned *No Monthly Charges
*Detects intrusion Before Entrance
*Master Control Has Emergency Power
*Fire and Smoke Detectors Available
TRANS TEC SECURITY SYSTEMS OF TIDEWATER
4960 Holland Rd., Va. Beach 23462
Phone - 490-1505

Restroom—

(Continued from page 1)

John Baum and Holland; and Dr. E.E. Brickell, superintendent of schools, George Hanbury, city manager, and Michael Wortley of the city's planning staff.

Prior to its public meeting, Council met in executive session for 29 minutes, closed to the public and press, to discuss what the agenda listed as "financial, personnel and legal" matters. Del. Owen Pickett attended a portion of the closed meeting to discuss the city's proposed leasing of state-owned land at Camp Pendleton for a tennis complex and school.

Mr. or Mrs. A.V. Stewart
STEWART TOURS
Presents
Holiday Greetings & BEST WISHES FOR THE NEW YEAR
CENTRAL FLORIDA-WALT DISNEY WORLD TOUR 7 days and six nites
(2 tours to choose from)
Depart Jan. 26 or Feb. 16, 1974
ANNUAL DEEP SOUTH TOUR
Departing March 8, 1975
ASK ABOUT OUR ONE DAY TOURS To WASHINGTON, D.C., RICHMOND, WILLIAMSBURG
Licensed & Bonded ICC License MC130-174
CALL 399-0677 or 397-2064
Sat., Sun., and Holidays and Nites 399-5956

YES I WE SELL
GUITARS - STRINGS
BANJOS - STRAPS
BASSES - TUNERS
AMPLIFIERS - PICKS
Amazing Beginners Instant Guitar Course

TONY SAKS GUITARLAND
5033 Va. Beach Blvd.
(1 BLK. EAST OF GEX)
499-8909

DO IT YOURSELF!
"STEAM" CLEAN YOUR CARPETS...
THE PROFESSIONAL WAY.
Rent the fantastic new UP & OUT* Hydro-Mist machine for all your carpet cleaning. Effectively loosens and removes dirt, previous shampoo residue and up to 90% of the moisture in just one step!

AVAILABLE FOR RENTAL 4 HOUR—8 HOUR— OR OVERNIGHT BASIS
TAYLOR RENTAL Center
3825 Bonney Rd.
(Located Near Moore's Bldg. Supply)
340-0908

"CARDS AND GIFTS FOR ALL OCCASIONS"
Forget-Me-Not Gifts
NEW LINES FOR 1975
INTRODUCTORY OFFER
10% OFF
BLOCK CHINA & CRYSTAL:
• DINNERWARE SETS
• CRYSTAL DECANTERS & GOBLETS
• AFTER DINNER TEA SETS
MORGAN BAR ACCESSORIES:
• ICE BUCKETS
• TUMBLER SETS
• BAR TOOLS
FINEST SELECTION OF GREETING CARDS IN THE AREA
FIVE LINES FROM WHICH TO CHOOSE
MON. THRU SAT. 9:30 a.m. to 9 p.m.
Forget-Me-Not Gifts
333 Kempsville Plaza 499-7444
Kempsville Plaza Shopping Ctr. Va. Beach

3rd BIG WEEK
Francis Ford Coppola's
The Godfather PART II

Al Pacino
Robert Duvall Diane Keaton Robert De Niro
Talia Shire John Cazale Michael V. Gazzo
Morgana King Mariana Hill Lee Strasberg
A Paramount Picture
Cinema
FEATURES AT:
12:00-3:30-7:00-10:30

Bronx's 'Doc' Long a boon to PA

By STEVE BIONDO
Sun Staff Writer

Virginia Beach is still relatively new territory to Princess Anne's Doug Long. The lanky 6-4 guard on the Cavalier squad is more used to the hot summer pavements of New York's Bronx, where he grew up and developed his particular style of basketball.

"I've always loved basketball," says Long, nicknamed "Doc" by his teammates because of his physical resemblance to Julius "Dr. J" Erving, hot-shooting guard for the New York Nets ABA basketball team. "When I was three my father put a backboard up in back of our place, a regulation-size backboard. I was too small to shoot it up that high."

But in New York, in the back streets and on the black-topped public school courts, basketball is king. A kid who is 6-1 at age 13 simply doesn't escape the call of the ball and plain iron hoop.

But now Doug Long plays a different brand of basketball, a less street-oriented-but still physically rough - brand of Virginia deep fried roundball, where the teenagers grow crusty-skinned from saltwater and learn their finesse from the poise of a blue marlin jumping and catching the sun.

A little overblown, perhaps, but Cavalier coach Leo Anthony doesn't think so. He thinks he may have the best young guard in Tidewater starting for him and his Princess Anne five each Tuesday and Friday of the season.

> "I've always loved basketball. When I was three my father put a backboard up in back of our place, a regulation-size backboard. I was too small to shoot it up that high."
> - PA guard Doug Long

"I think that right now, as a junior, he's probably one of the best college prospects in the entire area," says Anthony. "The kid's really got potential. One of the best things about him is he penetrates. He can drive to the basket. A lot of kids are hesitant about that, but he's got that great assett. And that's what the college scouts look for."

Long started playing his basketball at Princess Anne as a 9th grader on the Cavalier junior varsity, after playing community ball the year before. As a sophomore last season on Skip Noble's 12-6 junior varsity squad, Long was the team's leading scorer. He reached his full 6-4 height last summer, and as a junior, earned a starting position on the Cavalier varsity.

Princess Anne basketball squad in the 1974-75 season has not lived up to the school's tradition of winning roundball teams. The team lost three of its first five games, beating Cox and Bayside in early season play. Yet the squad has good height and talent, not only in young Long, but in senior 6-7 center Rick Banta, who is already being courted by scouts from several major colleges.

LONG

Long, who, at 6-4 and 160-pounds, is a rarity at his guard position in the Beach, is enjoying a 16 points a game average, managing to score consistently against even a tough Norfolk squad like Maury. Against the Commodores, Long poured in 22 points, but he still feels his best game was against intra-city rival Bayside. The two squads met Dec. 20 and Princess Anne put together a crushing scoring offensive that blitzed the Marlins by an 84-44 score.

"We just blew them off the court," commented Long on the game. He scored 10 in that contest, one he tabbed as his best defensive effort of the season. Offensively, he felt his 20-point performance against Cox two days before was the high point of the year for him thus far. "I felt pretty good in the Cox game," he says, noting that the Cavaliers had no trouble grabbing the defensive rebounds. It was been weakness plaguing the Princess Anne squad ever since.

> "Up there (New York), everybody plays basketball, year-around."
> - Doug Long

Coach Anthony agrees that Long could stand some improvement in that area. "He's got to improve his ability to hit the boards," the Princess Anne coach says. "He's not real strong. He did play football this year and that's helped him."

"I've been working on rebounding a lot lately," admits Long. "We've been getting the offensive rebounds in our games but what we need is more defensive rebounds." The junior Cavalier roundball star is a little apprehensive about putting on weight, however, claiming he's tried, and that he still lifts weights for his legs, but that he just "uses up" all the gained weight.

Long had hoped that football - he was starting flanker on the football team this season - would add a little weight and strength to his 6-4 frame. But now he's not sure if he'll try out for football again next summer.

"I just wanted to get into shape for basketball," says Long, admitting that basketball is his real love. In New York, in the Bronx's P. S. 141 area, says Long; "everybody plays basketball, year-around."

> "I think that right now, as a junior, he's probably one of the best college prospects in the entire area."
> - PA Coach Leo Anthony

The Cavalier star goes back to New York during the summer to play basketball in the Ruckers and Tipp neighborhoods of the Bronx, his old stomping grounds. Keeping in practice, after all, involves playing the best, and no one denies the streets of New York are the best natural clinic on the East Coast.

The season remaining to be played offers a lot of potential to the young Princess Anne ball club, and Doug Long has hopes of going to the tournament, despite a poor early season record. "I think we've got a chance to take second in the tournaments," he muses, wondering, "I don't know if we can beat Granby."

> "He's got to improve his ability to hit the boards. He's not real strong. He did play football this year and that's helped him."
> - Coach, Anthony

At least Coach Anthony has unshakeable confidence in his premier guard. "He does everything well. He handles the ball as well as anyone around, and has that good range in his shot." The coach adds that though the players call Long "Doc," he thought the transplanted New Yorker had a better likeness to a young Charlie Scott.

And like Scott did as a high schooler, Long is stirring interest in East Coast college scouts. Anthony says that both Maryland and Virginia have shown interest in the Princess Anne student.

Doug Long is unconcerned about that right now. There is still a long season to be played, and after that four months till June, and then it's back to the hot summer pavement of the Upper City, children playing under open fire hydrants, and the never-ending splat of rubber sneakers and roundballs on black-top courts.

Hallelujah!

Kellam's Warren Chisholm seems to be raising his hands to heaven in a plea for divine help. The Knights could have used it Friday night as they dropped a district loss to Cox by a 64-58 score. Knight Randy Hassell and Cox center Bobby Allen look on.

Headless Gary

Gary Woodhouse appears to have lost his head as Cox's Barry Brooks reaches over him for the ball and Tyree Brown (20) looks on. But Woodhouse managed to pump in 23 points in the losing cause. The Falcons picked up the win, 64-58. Brown was good for 18 points for Cox.

Root set to speak

William and Mary's head football coach Jim Root will be the guest speaker at the Tuesday luncheon meeting of the Virginia Beach Sports Club. The weekly luncheons are held in the Mariner Motel's Ocean Hearth restaurant at 57th and Atlantic. Root is set to speak at 12:30 p.m.

Chiefs nip Patriots on Moton's second half outburst; Cox beats Kellam despite Woodhouse

Beach Basketball

Fifth Week

With the scholastic basketball season beginning anew after the holidays, every Beach school but Bayside saw court action Friday evening. Kempsville and Cox, however, were the only two to come away victors, both in upset wins over favored intra-city rivals.

Bill Cochrane's Kempsville Chiefs outlasted First Colonial on the Patriots' home court, 60-59, despite Speedy Gainer's game high -- and individual season high for him -- of 29 points. Five Kempsville players went over the 10-point mark, including Mason Moton, who hit on 11 of his 13 points in the second half. The Chiefs hung on to their four-point halftime lead, stretching it to eight at the end of the third quarter. The Patriots came back to within three with just seconds remaining, but the Chiefs man-to-mangefense hasled in the winning point. Substitute guard Ron Zollicoffer contributed 10 points for the Patriots, Billy Womble and Oliver Mayfield combining for 20 for the Chiefs. Both teams own 2-2 district records as a result of the contest.

Cox, winless in the Eastern District prior to Friday, hosted Willie Brape's Kellam team and handed the Knights a convincing 64-58 loss to chalk up their first district victory of the season. Falcons Tyree Brown and Bennie Pierce pumped in 18 and 19 points respectively to pace the Falcon squad in its second win overall of the young season. Kellam's Gary Woodhouse was the games' high scorer, however, with 23 points. Joining him in the Knight double-figure scoring were Randy Hassell with 10 and Brian Macon with 15. The win moves Cox past Bayside and Kellam in the district standings. Bayside and Kellam now share the district basement.

Princess Anne, coached by Leo Anthony, entertained the fast-moving Bookers from Booker T. Washington Friday evening. Booker T., which has yet to lose a game, easily handled the young Cavaliers, going home with a 73-61 win. The two squads were fairly matched size-wise, but Booker T.'s game experience showed through in coolly executed offense and defense. Princess Anne was down by 13 at the half, and dropped to a 20-point deficit before bouncing back slightly in the final quarter on the shooting of 6-7 center Rick Banta and 6-4 guard Doug Long. Long hit for 20 points while Banta nearly matched his teammates' out-put with 19 points. They were the only two Cavaliers in double figures. Princess Anne is 1-3 in the district, 2-3 overall.

Gainer hits but Chiefs cop win

Speedy Gainer (21) attempts to keep Kempsville's David Gilliams out of the play. Gainer popped for nearly half of First Colonial's point total on the night, but the Patriots lost to the Chiefs, 60-59.

Go, kid, go!

Marie and Walter Smith of 3852 Brentwood Crescent, Virginia Beach, cheer their son Mike from the bleachers. Mike Smith wrestles at 105-pounds for the Kellam Knights, but Saturday found it rough going against Kempsville's Dana Jackson. Jackson edged out Smith, 6-5, but Kellam copped the meet by a 28-25 score.

Britt wraps it up

Kempsville's 98-pound grappler Wayne Martin is having a difficult time finding a handle on Kellam's Jim Britt. Britt, undefeated in six bouts prior to the meet with Kempsville, notched up his seventh win against Martin, winning a 16-10 decision.

Hill's pin gives Kellam close win; Cox takes another one

Haynes takes No. 7

Kellam's undefeated Adolphus Haynes takes down Kempsville 145-pounder Pete Kitchen during their individual bout Saturday at Kellam. Haynes decisioned Kitchen, 15-4, earning his sixth straight win. Kellam won the meet 28-25.

Sports Record

Results

BASKETBALL
Friday

Kempsville 60, First Colonial 59
Booker T. 73, Princess Anne 61
Cox 64, Kellam 56

First Colonial JVs 60, Kempsville JVs 57, OT
Cox JVs 81, Kellam JVs 53

WRESTLING
Friday

Bayside 62, Granby 8

Saturday

Cox 28, Princess Anne 20

Kellam 28, Kempsville 25

First Colonial 57, Maury 6

EASTERN DISTRICT

	District W	District L	Overall W	Overall L
Granby	4-0		7-1	
Booker T.	4-0		5-0	
Norview	3-0		6-1	
FIRST COLONIAL	2-2		5-2	
Maury	2-2		4-3	
KEMPSVILLE	2-2		4-4	
PRINCESS ANNE	1-2		2-3	
Lake Taylor	1-3		1-4	
KELLAM	0-3		1-5	
COX	0-3		2-7	
BAYSIDE	0-3		2-6	

Schedules

BASKETBALL
Friday

Lake Taylor at Kellam
Princess Anne at Kempsville
First Colonial at Granby
Bayside vs. Booker T. (Norfolk Arena)

Saturday
First Colonial at Norfolk Collegiate
Cox at Maury
Plaza Jr. at Lynnhaven Jr.
Kempsville Jr. at Va. Beach Jr.
Princess Anne Jr. at Independence Jr.

Tuesday

First Colonial at Bayside
Kellam at Kempsville
Plaza Jr. at Kempsville Jr.
Bayside Jr. at Va. Beach Jr.
Lynnhaven Jr. at Princess Anne Jr.

WRESTLING
Tonight

Kempsville at Booker T.

First Colonial at Cox

Princess Anne at Norview

Kellam at Lake Taylor

Bayside at Maury

Friday

Va. Beach Jr. at Kempsville Jr.

Independence Jr. at Princess Anne Jr.

Lynnhaven Jr. at Plaza Jr.

Saturday

First Colonial at Norview

Kempsville at Princess Anne

Bayside at Cox

Beach WRESTLING Effs Week

HILL

TATA

It was a good weekend for four of the six city high school wrestling squads, coming off a two-week break over the holidays. Bayside met Granby on Friday night and handed the weak Comets an incredible 62-8 shellacking that saw the Norfolk team forfeit six individual matches on the evening. Five of the other six match-ups were decided by pins, four of them being won by Marlin grapplers. At the 145-pound spot Joe Gallop drew his match, 4-4. Steve Sawyer, Roger Moore, Steve Bishop and Bobby Little all took home wins by pins over Granby opponents. Undefeated Marlin 195-pound grappler Charlie Skipper won his match by forfeit.

Over at Kellam Saturday night, the Knights won their fourth consecutive dual meet on a clutch 23-second pin by 240-pound heavyweight Danny Hill, who took down Kempsville's Frank Lilley to gain the 28-25 win for Kellam over the Chiefs. Kellam had been losing by a 25-23 score going into the final bout. Helping out topp the three Knights with yet unblemished records, 98-pound Jim Britt; 145-pounder Adolphus Haynes; and 167-pound performer Carl Bruso. All three over 7-0 individual charts so far on the season, with Bruso winning his match on a pin at 5:02. Britt knocked off Kempsville's Jimmy Martin, 16-10, and Haynes won a 15-4 major decision over Pete Kitchen. Chief grapplers were led by 126-pounder Bobby Tata, who won a 15-4 major decision over Kellam's Steve Jeffords, and by Roger Martin, who pinned Knight Mike Lewis with just two seconds remaining in the bout. Chief Bob Reisch, at 155, added a 11-5 decision over Gene Efird, but Hill's timely pin of Lilley decided the meet in favor of Vic Gregor's home squad.

Cox added another -- ho-hum -- dual meet win to its record Saturday with a 29-20 victory over a game Princess Anne squad. Arnie Davis' Cavaliers were able to come up with wins in an even six of the twelve bouts, one on a 2:51 pin by junior Jim Rogers over Cox senior Guy Newbury. Craig Vosler, at 167-pounds, added a convincing 11-5 decision over Danny Johnson, but Bill Burnett's 5-1 decision over Mike Josephs at 198 and heavyweight Bobby Stubbs pin of 230-pound sophomore Mike Roenker at 1:30 into their match decided the issue. Heralded Cox 132-pounder Chris Conkwright contributed another pin to remain undefeated. Conkwright pinned Fred Benjumea with 30 seconds remaining in their bout.

It's been a bad year for Norfolk wrestlers, and a good one for Beach squads. Ben Forehand's First Colonial grappling team belted Maury Saturday to even up old scores by 57-6. The Patriots would have had a clean sweep of every bout in the meet had it not been for a default loss by junior 167-pounder Dave Holcomb to Maury's Ken Bryant. Holcomb had seen little action prior to the match because of a holdover football injury. Five Patriots chalked up pins in the contest, including three of the first four grapplers on the line-up. Mike Taylor, Russell Brooks and Elvis Smith all won on pins at their 98, 112 and 119-pound weight

Welcome Wagon

YES -

I just got engaged!!

Then plan your wedding at our party.

Loads of free gifts, helpful advice from the professionals & just plain fun

Call now 588-8266 or 340-2131

or mail in the following:

Name _____
Address _____
Phone _____

Mail to: 756 W. Ocean View Ave.
Norfolk, Va. 23503

MAKE YOUR DREAMS COME TRUE!

SUN NEWSPAPER CARRIER BOYS AND GIRLS

MUST BE 12 YEARS OF AGE OR OLDER

If you would like to earn extra money and live in any of the areas listed below, call

486-3430, Monday thru Friday

THESE ARE THE AREAS WHERE SUN CARRIERS ARE NEEDED

AVALON HILLS
BROMECK POINT
CARDINAL ESTATES
CHANTICLEAR APTS.
KINGS ROW APTS.
ACREDALE
NOTTINGHAM ESTATES
GREAT NECK ESTATES
OCONEE TRAILER PARK
THOROUGHGOOD
ELIZABETH RIVER SHORES

486-3430 Circulation

Religion

Bickering husbands and wives are spurring church - sponsored marriage counseling.

Churches aid unhappy couples

NEW YORK — It may come as a surprise to some, but bickering husbands and wives are becoming an area of evangelistic concern in some churches.

With 20 million divorces since World War II and the rate rising, the help of ministers is being sought increasingly, and, indeed, some pastors are initiating domestic peacemaking efforts as one more part of their varied work.

The Rev. Richard B. Wilke, pastor of the First United Methodist Church of Wichita, Kan., is one of the ministers who is convinced that many of the world's ills start in the home and that therefore that is the place to begin caring them.

Wilke has been confronted by so many troubled marriages that, in partnership with his wife, he conducts counseling sessions for groups of couples who join in frank discussions of their hangups and problems. He regards this as one of the most successful aspects of his ministry.

Because interest is rising in this form of "therapy," Wilke has described his work in "The Pastor and Marriage Group Counseling," issued by the Abingdon Press, the publishing house of The United Methodist Church.

In a foreword, Dr. David R. Mace of the Bowman Gray Medical School in Winston-Salem, N.C., and one of the nation's foremost trainers of marriage counselors, praised Wilke for developing competence in working with groups.

Mace expressed concern over the "disconcertingly high rate of marriage failure in our contemporary society." He cited a recommendation of Dr. Paul Popenoe of the American Institute of Family Relations in Los Angeles that every pastor should have basic training in marriage counseling.

To this Wilke added that ministers, priests and rabbis are doing 80 per cent of all the counseling in this country and most of it deals with family problems.

Communication — too much or too little — is at the root of most difficulties, he said.

Taking care not to call his program one of "marriage enrichment" or "encounter group" activities, Wilke describes it as exactly what it is to his congregation — marriage counseling. And he specifies that every couple must come to the group "out of a sense of pain."

"No society has ever had more talk and less communication than ours," he added, observing that the words spouted by television, radio and the press have reached astronomical proportions.

The cost of running your home ballooning?

See Ætna about a down-to-earth saving.

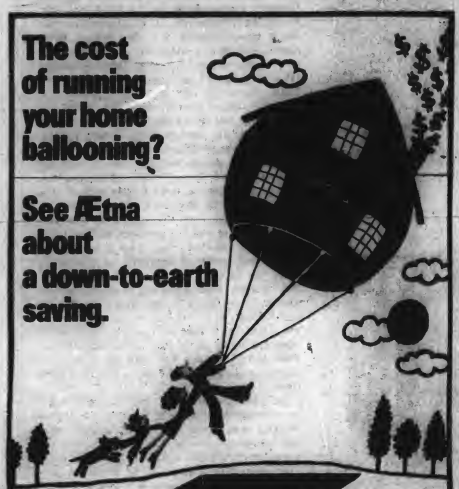

Food bills are up. Taxes are up. Just about everything keeps climbing. But we may be able to save you money on the cost of your Homeowners Policy. And by up to 15%.

All you have to do is have a Virginia house that qualifies for Ætna Life & Casualty's new Preferred Homeowners Policy. And if your home is fairly new, doing this should be easy. It is would cost from $20,000 to $100,000 to replace, and was built in the last twenty-five years, it already meets the major requirements. And we have discounts for remodeling.

Why not call us soon and get the details?

W.W. SAVAGE & SON, INC.
4200 E. INDIAN RIVER RD.
CHESAPEAKE, VA. 420-1390

SERVING TIDEWATER SINCE 1926

You get action with Ætna — Ætna LIFE & CASUALTY

The Standard Fire Insurance Company Hartford, Connecticut

Mystery holds over 12 centuries

French monastery attracts tourists

MT. ST. MICHEL, France — Out of the vast green flatness of the Normandy coast, this dramatic vertical rises unexpectedly against the sky. A jagged rock crowned by Gothic spires, Mt. St. Michel towers 200 feet above the surrounding seascape.

At high tide it's an island fortress, linked to the mainland by a narrow causeway. But when the tide rolls back, taking the sea 10 miles distant, "the Mont," beached and alone, seems to sprout from nowhere.

Until the causeway's construction in 1875, the island was inaccessible at high tide.

Despite this imposed isolation, or perhaps because of it, the rock has been inhabited for 12 centuries. Held by an order of Benedictines during the Middle Ages, Mt. St. Michel was a pilgrimage place drawing thousands of worshipers who made the monks rich enough to build a fabulous cathedral at the rock's summit and a strong fortress at its base. In the late 18th Century, Napoleon recognized its potential and seized it for use as a prison during the French Revolution.

Today, Mt. St. Michel's interesting history, spectacular location and architectural remains mingle with centuries of moss and cobwebs to create all the mystery and mood the tourist to Europe craves. Seven hours from Paris, in the far reaches of Normandy where one sees more sheep than people, the Mont is far enough from the tourist track to retain its serenity.

Even at low tide it's best to approach via the causeway, for the surrounding beach is notorious for quicksand, and hikers are warned of rapidly changing tides — coming in at a speed one guidebook compares to that of "a galloping horse" — that have a variance of up to 50 feet.

To reach the ecclesiastical buildings one must climb the steep stone streets of the village that's grown up at the rock's perimeter. The air is so thick with the scents of omelettes, seafood and French pastry that many an ambitious hiker falls by the wayside — long enough, at least, to sample the Norman cuisine.

Once at the top, tourists may choose between a 45-minute guided tour (in French) or almost unlimited independent wandering.

The abbey is multistoried and the visitor will revel in its contrasts — from dark cellar to sunny terrace, from cramped monks' quarters to the lovely flower-filled cloisters overlooking the sea, where monks of yesteryear spent their free time walking and meditating.

In the basement are huge wooden pulleys whose ropes still lift supplies to the priests at the top.

Gargoyles, the mascots of medieval architecture, loom everywhere. Ferocious dog-like beasts, carved of stone, they were mounted high on each sacred wall — ostensibly to ward off evil spirits but, more practically, to serve as rain gutters. In damp No. mandy, moisture drips continually from their gaping jaws, and years of rainwater have dulled their once-sharp fangs.

The abbey is closed at noontime so Mass may be said, but the public is welcome — provided you can convince the zealous, French-speaking gatekeeper of your pious intentions. You must remain for the entire service, he warns, and actually, you'll have no choice. Once inside, he locks the iron gates behind you.

Roundtable Tile & Carpet, Inc.
Kempsville Plaza
Virginia Beach, Va.
499-8300

Sheet Vinyl
Vinyl Tile
Linoleum
Carpets

WALLPAPERS
TABLE PADS
"Let us Floor You With Our Service"

CONGRATULATIONS
Brenda Alsup
NEW OWNER - DIRECTOR
CHESAPEAKE BEAUTY ACADEMY
857 Battlefield Blvd. Ph. 482-3248

Haynes
FURNITURE

Granby at Main
1851 E. Little Creek Rd.
5324 Virginia Beach Blvd.

Tidewater's largest selection of fine furniture, carpet, bedding and accessories. Park free, Motoramp garage. 114 W. Main St., Little Creek Showrooms, & 5324 Virginia Beach Blvd.

Men's unit sets dinner

The Norfolk District United Methodist Men will hold their 13th annual dinner at 6:30 p.m. Monday at the Virginia Beach Dome.

Bishop W. Kenneth Goodson will be guest speaker. Tickets are $4.

Lyles to speak

Emmanuel Baptist Church, 4750 Baxter Road, Virginia Beach, will host Evangelist Bud Lyles in evening services from Jan. 12 through Jan. 22.

IN KEMPSVILLE
ASCENSION CATHOLIC CHURCH
Masses: 6:30 p.m. Sat.
9 & 10 a.m. Sun.
Telephone: 497-0890

STRONG churches MAKE STRONG COMMUNITIES

A THOUGHT FOR THE WEEK

January 8, 1975

The word is the Healer of all disease, Savior of all lost souls, Deliverer from terrible pests and tortured tomorrows.
The word is the stone of eternal truth.
The word is a firm foundation and in January 1975 we stand upon its precepts awaiting the return of our king!

A FRESH START!

The word was made flesh and dwelt among us.

ST. MARKS ANGLICAN CHURCH (Independent Episcopal)
The Book of Common Prayer For Worship, The Holy Bible for Doctrine.
Morning Prayer - 11:00 am
Holy Communion - 2nd Sunday
Rev. William H. Lister (Rector)
944 Independence Blvd. (Atlantic Permanent Bldg.)
Virginia Beach
464-4166

TIDEWATER CENTRAL CHURCH OF THE NAZARENE
Rev. David Holstein, Pastor
5514 Parliament Ph. 497-8703
Sunday School Hr. - 9:45 A.M.
Hour of Triumph 10:50 A.M.
Junior, Youth, & Adult Fellowship - 6:00 P.M.
Hour of Inspiration - 7:00 P.M.
Wednesday Mid-week Up-lift 7:30 P.M.

Emmanuel Tabernacle Church-UPC
157 Morrison Ave.
(1 block off S. Lynnhaven Rd.)
Rev. Harold Hutton-Pastor
Phone: 340-7335

1ST Assembly of God
(Corner Va. Beach Blvd. Oceana Blvd.)
S. Dollar, Pastor
428-5297

ROCK CHURCH
640 Kempsville Rd. Ph. 499-3727
Virginia Beach
Sunday
Sunday School 9:45 A.M.
Morning Worship 11:00 A.M.
Evening Worship 7:30 P.M.
Tuesday
Morning Worship 10:30 A.M.
Evening Worship 7:30 P.M.
Thursday
Morning Worship 10:30 A.M.
Evening Worship 7:30 P.M.
Nursery Available
PASTORS
Rev. John Simmons Rev. Ann Simmons

BAYLAKE UNITED METHODIST CHURCH
4300 Shore Drive
Va. Beach - 464-3423
Byron S. Hallstead
Minister
SUNDAY SERVICES
Church School 9:30 A.M.
Morning Worship 11:00 A.M.
VISITORS ARE WELCOME.

FIRST CHURCH OF CHRIST SCIENTIST
Virginia Beach
1341 Laskin Rd.
Sunday
Church Service 11:00 AM
Sunday School 11:00 AM
Wednesday
Testimony Meeting 8:00 PM
Everyone is welcome to Study, Borrow, or Buy Authorized Christian Scientist Literature and the King James Version of the Bible.
Christian Scientist Monitor is also available.
Christian Scientist Reading Room
1507 Pacific Ave.
10:00 a.m. to 4 p.m. daily
7 to 9 Friday evening.

Religion Page Sponsors

PRICE'S INCORPORATED
BRAND NAME Appliances
TV Stereo

Do you have dampness??? If so we can eliminate your problem with a permanent guarantee.
Call Now 587-8787
MOISTURE CONTROL OF TIDEWATER INC.
1600 E. Little Creek Rd.
Norfolk, Va.
(In print space only)

capco

THERE IS A DIFFERENCE
TRY
Beach Ford

John Bull Publick House
LUNCHEON SPECIALS
$1.40 up
Including salad & beverage
3600 Bonney Rd. 340-9463

KEMPSVILLE PHARMACY
329 KEMPSVILLE PLAZA
VIRGINIA BEACH, VIRGINIA
497-3516

LifeStyles

Beach nursery tackles pre-schoolers' problems

By MARY RODA
Sun Staff Writer

For the first time, the Tidewater area will have a nursery school especially geared to handle pre-schoolers with social and emotional problems.

The Atlantic Academy Foundation, a newly-established non-profit organization based in Norfolk, is opening a Therapeutic Nursery in Virginia Beach this month for children between 2 and 6 years who are unable to cope with traditional pre-school programs.

"The problem is really quite big," according to Nursery Director Alice West, a Virginia Beach resident who returned here recently with a bachelor's degree in psychology and a master's in Montessouri.

She graduated from Bayside High School, and at 23, has already opened to two Montessouri schools in Indiana. Her parents, Mr. and Mrs. Robert West, live on Miles Standish Road in the Bayside area.

The Atlantic Academy Foundation decided to develop the school in Virginia Beach because the problem "is more prevalent in this area," Miss West explained. "Everybody is moving around in the service, and there are just a lot of people here period." She added that increasing the population density results in more emotional problems for young children.

The school is presently renting classrooms at Christ Presbyterian Church, 709 Aragona Blvd., but eventually plans to move to a new building on grounds owned by the Tidewater Psychiatric Institute, near General Hospital of Virginia Beach.

The Learning Disability School eventually will house the Therapeutic Nursery and a similar program for elementary-age youngsters. Psychiatric Associates of Tidewater, which plans to build the 3,000 square-foot facility, hopes to complete the building next fall.

The foundation and the Therapeutic Nursery are sponsored by the Psychiatric Associates of Tidewater (PAT).

Miss West said the foundation plans to operate [illegible] two half-day sessions of approximately 10 youngsters each. Children can enter the program or leave, it at any time during the year.

"It's going to be expensive," she added, with tuition at $175 a month. "There's a lot of legislation pending that could help with the cost."

Blue Cross and Blue Shield and Champus, which pays medical bills for military dependents, may help with individual psychiatric therapy that may be needed in addition to the school.

Although the program is expensive, Miss West is optimistic that it will attract Tidewater residents who need help.

"With this type of child," she explained, "it may be so much help in the long run, parents would feel it is worth it."

Each youngster will receive individual attention, and Miss West expects children to respond at different rates. But she estimated that the average attendance would range between one and two years, "depending really on how bad the problem is."

But before the Therapeutic Nursery was started, she said, there really was no place for parents of preschoolers with emotional problems to turn, even if a psychiatrist pinpointed the problem.

The nursery staff, Miss West and a teacher aide, will provide whatever instruction psychologists or psychiatrists have ordered for their students.

The school will also have a psychiatrist and education specialist on the staff. Any other specialists that are needed will be provided, Miss West said.

"Children with short attention spans, low frustration tolerance, overactive behavior, withdrawal tendencies, pronounced dependency and other maladaptive behaviors should especially benefit from the school program," Miss West reported.

However, the school is not equipped to handle youngsters with severe neurological, emotional or physical handicaps.

Many times, children with problems are removed from nursery schools because the kick or bite. "There's nobody to help work out the problem," Miss West said, "and as the child gets ready for first grade, it gets worse and worse."

The Therapeutic Nursery hopefully will help youngsters cope with school situations in time to enter first grade with their peers.

Children do not have to be toilet-trained to attend the nursery, Miss West noted, and often the inability to train the child is just an indication of a deeper emotional problem.

The nursery director plans to use a Montessouri approach in the Therapeutic Nursery.

"We'll give him the choices he's ready for," she said, by exposing the youngster to a controlled environment.

A hyperactive youngster, for example, might be overstimulated and have a tendency to "flit from one thing to another," so the teacher will expose him only to certain sensory stimuli.

"It will be strict Montessouri," Miss West said. "We'll be teaching him first of all to be independent to dress himself and serve himself. And then he'll learn about things around him through his senses."

As a teacher, she will be responsible for helping students develop basic readiness skills for school and social competencies required to satisfy personal relationships at hme, with friends and at school.

Parents interested in the program can reach Miss West by calling 625-5393, ext. 71. Prospective students will be evaluated to determine what kind of treatment would work best, whether it would be the nursery, a combination of nursery-counseling or counseling.

In addition the parents will be asked to participate in the Foundation's Association for Parents. The group will help parents understand their children's behavior patterns. Individual conferences and group meetings will be held on a regular basis.

In some cases, Miss West said, families may require special help, and professional counseling will be available.

Preparing materials for the opening of the therapeutic nursery are Director Alice West (left) and Laney Mervis, a teacher's aide.

Why men die younger:

Social pressures make the difference in death rates

By DR. INGRID L. WALDRON
Special to The Sun

Women in the United States today have an average life expectancy of 75 years, while men have a life expectancy of only 67 years.

What's more, men seem to die younger not because of inherent physical characteristics but rather because their role in contemporary society places them under abnormal stress. Thus, behavior emerges as the key to the sex difference in death rates. Every disease or condition which makes a major contribution to men's higher death rate is influenced by a behavior (such as smoking), which is more widespread among men than among women.

For example, the single most important cause of death - for both sexes - is coronary heart disease, and men's death rates due to coronary heart disease are twice as high as women's. Researchers have identified a type of person - "Type A" - who is most likely to develop heart disease. A Type A person is rushed, ambitious, aggressive, competitive, impatient and devoted to his work. In short, the Type A person embodies our ideas of the successful businessman. And Type A men are twice as likely as other men to die of heart attacks.

About half the men in the U.S. are Type A, while the majority of women are Type B, the opposite of Type A. Those women who are Type A are almost as likely to develop heart disease as Type A men. Similarly Type B men have just as low a risk of heart disease as Type B women. Therefore, it would seem that the primary reason why men have a higher risk of heart disease than rushed, competitive Type A lifestyle.

But men aren't born Type A or Type B. In peasant societies, very few men become Type A. The competitive pressures of our schools and our working world seem to push men into becoming Type A's, if they wish to succeed.

Are there other causes of men's greater risk of heart disease? Some scientists argue that female hormones protect women naturally from heart disease, by lowering cholesterol in the blood. Balanced against this protective effect however, are other harmful effects of female hormones. For example, female hormones raise blood pressure and increase the likelihood of blood clots. Furthermore, female hormones, when given to men, do not reduce deaths due to heart disease. Thus, it is not clear whether sex hormones contribute to the sex difference in the risk of heart disease.

The effect of smoking, however, is clear: Smokers-men and women alike - are nearly twice as likely to die of heart disease as non-smokers. Since more men than women smoke, this alone makes a significant contribution to the higher rate of heart disease among men. Cigarette smoking also causes lung cancer and emphysema, and the death rate for these lung diseases are six times higher among men than among women.

Many other behaviors which are more acceptable, or even expected, for boys and men contribute to their higher death rates. For example, more men are killed in accidents at work, because more men work, and because men's jobs are often more physically hazardous than those of women. Also, accidental drownings and fatal gun accidents are much more common among men.

Men take more risks when driving and have more accidents for each thousand miles they drive. Because men speed more, their automobile accidents are more often fatal. In addition, one-half of all fatal auto accidents involve drinking and men drink more than women.

Men's higher alcohol consumption also leads to their higher rates of cirrhosis of the liver. High alcohol consumption has been linked to non-conformity and to social pressures to be independent and to achieve. Non-conformity, independence and achievement are all expected of males, so once again the male role in our society contributes to their higher death rates.

Men even seem to approach suicide differently. The death rates from suicide are three times higher for men than for women; but twice as many women attempt suicide, without actually killing themselves. Mental health experts have found that suicide attempts are often pleas for help, the desperate cry of a lonely and overwhelmed person. Women seem to be able to use suicide attempts as a plea for help; in contrast, men, who are taught to be self-reliant and decisive, seem unable to make this plea for help and end up killing themselves.

This ability of women to ask for help may play an even more general role in protecting their health. Although the male death rates are higher, statistics show that women go to doctors more often than men do. Again, women seem less reluctant to admit weakness and seek help, and the medical care they obtain may well prolong their lifespan.

In conclusion, we see how many of the behaviors expected of men in our society contribute to their higher death rates. If men were not subject to the pressures of the male role as our society defines it, then men could live longer. If boys and young men did not have to drink and smoke to prove their manliness, if adult men did not feel that only weaklings or women can seek emotional and medical help, then men could live longer. An even more important change would be to reorganize our schools and businesses so they become less pressured and competitive. Then men would not be pushed to develop the rushed, aggressive, tension-producing lifestyle which makes them so vulnerable to our major killer: coronary heart disease.

Beach youths academy-bound

Four Virginia Beach high school students have been nominated to United States service academies by Virginia Sen. William Scott.

James Mason Hammond II, a Bayside High School senior, has been selected as Scott's nominee to the U. S. Naval Academy at Annapolis.

Hammond, son of Mr. and Mrs. James Hammond of 1706 Birchwood Road, was Scott's only nominee to the Naval Academy. Nine other Virginia youngsters were named as alternates.

Three Virginia Beach students were among 10 Scott nominated to the U.S. Merchant Marine Academy at Kings Point, N.Y.

James Barclay of 3557 Petunia Crescent, John R. Fitzgerald II of 1025 Anoka Ave. and Robert T. Westherly Jr. of 4621 Bromfield Ave. were selected for the Merchant Marine Academy.

A fifth Virginia Beach student, Paul M. Kelly, 1032 Josephine Crescent, is among alternates Scott selected for the Air Force Academy.

Teacher skis with Ford party

In an unexpected encounter with the President on Vail ski slopes, Charles Pugh, a First Colonial teacher, makes some crisp observations on Gerald Ford and his Secret Service protectors, who were obviously out of their element.

A Virginia Beach high school teacher found himself in the center of the presidential entourage on the ski slopes of Vail, Colo. over the holidays.

Charles Pugh, a teacher at First Colonial High School, who was skiing with a friend on an intermediate slope wound up in the middle of the Presidential party during a ski vacation over the holidays.

Pugh reported that the group included President Gerald Ford, his daughter, her boyfriend, presidential aides, Secret Service agents, Ski Patrol members and a flock of newsmen and cameramen.

The President donned new outfits daily for security reasons, Pugh said, but he remembers Ford's ski fashions vividly on that day, from the pale blue jacket and dark blue ski pants, to the "multicolored stocking cap with a large red fluffy ball on top."

The President is a competent skier, Pugh noted, and kept well ahead of some of the novice members of the party. "It was fairly obvious that the President's security force was uncomfortably out of its element," he added.

The teacher did observe that some of the agents kept their ski jackets half open to provide ready access to their shoulder holsters.

But despite their apparent readiness, Pugh said, he was surprised he was able to ski close to the President several times on the 25-minute trail. In fact, he admitted that he probably wouldn't have realized the skiers were the President's party without the film crews that followed the skiers with their equipment.

"The presidential visit added an air of excitement to the atmosphere at Vail," Pugh reported. "He was the topic of conversation both on and off the slopes even though relatively few people were able to catch a glimpse of him."

"Even so," he added, "there were hundreds of people on hand to greet the President when the run ended at the base of Lion's Head Gondola."

Pugh reported that onlookers were crowded onto bacolonies of condominiums at the foot of the slope, shouting, applauding and waving as the President skied past.

He added, "It had to be a security nightmare!"

SUN DIAL

FOR THE FUTURE

CCO INSTALLATION

The Council of Civic Organizations will hold its installation meeting at 7 tonight at the Fraternal Order of Eagles Hall, 5038 A Holland Road, followed by dancing. Refreshments will be served.

YOGA CENTER

Swami Vishnu Devananda will appear at the Aquarian Age Yoga Center, 620 14th St., Virginia Beach, at 7:30 tonight. He is head of the International Sivananda Yoga Society in Val Morin, Canada. The center will also sponsor a weekend seminar with Lila from the Toronto Yoga Center Saturday and Sunday in a session designed, especially for students with physical or mental difficulties. For more information, contact the center at 425-9414.

CANCER FILM

A movie on uterine cancer will be shown at Virginia Beach senior centers Thursday, one week before the American Cancer Society schedules a pap clinic for seniors at the Bayside Health Department, 930 Independence Blvd. from 12 to 2:30 p.m. Jan. 16.

SKI TRIP

The Navy 'Y' is accepting reservations for two ski weekends this month. A two-day trip is planned to Massanuten, Va., Friday. The second outing will be to Hot Springs, Va. the weekend of Jan. 24. Both trips include transportation, motel, skiing and equipment rental. Meals are not included. Cost is $60 per person. Reservations can be made by calling Nancy Perkins at 625-0521 at the Navy 'Y' at 500 Dunmore St. off Brambleton Avenue.

LIBRARY FILMS

The Virginia Beach Public Library will sponsor films at two branch libraries this week. At 11 a.m. Saturday, Windsor Woods will feature "Rabbit Hill," while the Virginia Beach branch shows "The Dragon" and "How Hot is a Dragon."

PLANETARIUM

"Jupiter God of the Sky" will be the program for the Virginia Beach Public Schools Planetarium at Plaza Junior High School, 3080 S. Lynnhaven Road, 7 p.m. Sunday and Tuesday. Reservations can be made by calling 486-1971. Admission is free. Children under 12 must be accompanied by an adult.

BURGLARY PROGRAM

The Virginia Beach Police Department will offer the first in a series of monthly public awareness programs 7:30 p.m. Tuesday in the Virginia Beach Council Chambers. The topic will be burglary prevention.

SMOKING CLINIC

The American Cancer Society will begin a smoking clinic in the North Wing Lounge of General Hospital of Virginia Beach at 7:30 p.m. Tuesday with the toptc, "Why 100,000 Doctors Have Stopped Smoking." Additional programs, all starting at 7:30 p.m., include "Effects of Smoking on the Cardiovascular System," Jan. 16; "Biological Health Hazards to Our Respiratory System," Jan. 21; and "The Embattled Cell," Jan. 23.

NAVY WIVES

The Navy Wives Club of America will hold its monthly business meeting 7:30 p.m. Tuesday in Building 3342 on the Naval Amphibious Base at Little Creek. Dress will be casual for the meeting, and babysitting will be available. For information, contact Eileen Swan at 340-0762.

TRAIL CLUB

The Tidewater Appalachian Trail Club will meet 7:30 p.m. Jan. 15 at the Virginia Beach Campus of Tidewater Community College, Room B-100 adjacent to the library. The group will elect 1975 officers and conduct a program on Virginia's state forests. For information contact Club President Phelps Hobart at 340-9760.

MAY FARM GARDEN CLUB

The May Farm Garden Club will meet at 8 p.m. Jan. 15 at Kings Grant Presbyterian Church. Mrs. John Bankos will speak on "Women of the Bible."

MARCH FOR LIFE

Deadline for reservations for charter buses leaving Virginia Beach to participate in the National March for Life in Washington, D.C. is Jan. 15. The Jan. 22 bus trip will be sponsored by the Tidewater Chapter of the Virginia Society for Human Life. Cost for the trip is $8. Reservations can be mailed to the Virginia Society for Human Life, P.O. Box 8213, Norfolk 23503, or they can be made by calling Helen Koczur at 424-1883. The buses will leave Pembroke Mall at 8 a.m. Jan. 22 to join an anti-abortion march on the anniversary of the Supreme Court decision legalizing abortion. The organization is working for a Congressional amendment on human life which would overturn the decision.

NAVY WIVES' SCHOOL

Registration is underway for a three-day Navy Wives' Service Information School to provide information for Navy and Marine Corps wives Jan. 20 to 22. Sessions will be held from 9:45 a.m. to 2:30 p.m. at Naval Air Station (NAS) Norfolk. Free nursery services will be available. To register, contact Barbara Fagan at 444-8352.

FOR THE RECORD

FASHION EXHIBIT

Two Virginia Beach residents participated the spring and summer market of Bluefield Exhibitors in Bluefield, W. Va., Sunday, Monday and Tuesday. Milton Soffer of 961 24th St. was first vice president of the show and Everett Stone, 1417 Taureau Court, is on the board of directors.

UNITED DAUGHTERS OF THE CONFEDERACY

The Pickett-Buchanan Chapter of the United Daughters of the Confederacy held its December meeting luncheon at the Commodore Club. The program featured a talk on "The Last Christmas in The White House of the Confederacy" by Sue Welch. Speaker for the January meeting is Tom Story, whose topic is "Lee, Jackson and Maury."

Items may be submitted to Sun Dial by mail. Please mail your notice to Sun Dial, Virginia Beach Sun 138 Rosemont Road, Virginia Beach Va. 23452. Deadline is noon Friday prior to the week of publication.

We've saved you a place in The Sun

and here's how to get it:

BRIDES

Wedding and engagement announcements may be submitted to The Sun by mailing announcements to "Brides." Announcements should be typed, if possible, or printed legibly. The deadline for receiving announcements is noon Friday prior to the week of publication. Pictures will be returned if accompanied by a stamped, self-addressed envelope.

FORUM

Readers are encouraged to have their say in letters to the editor. Names will be withheld on request, but please include your name and telephone number with your letter. Of course, the letters are subject only to minor editing to meet newspaper style and space requirements. To express your opinion or just to make a comment, write Forum in care of The Sun.

SUN DIAL

Mail notices of club meetings and announcements of upcoming events to "Sun Dial." Announcements should be typed if possible, or printed legibly, and should include a daytime telephone number if additional information is needed. Notices for "Sun Dial" must be received by noon Friday prior to the week of publication.

VIRGINIA BEACH SUN

The Sun
138 Rosemont Road
Virginia Beach, Va. 23452

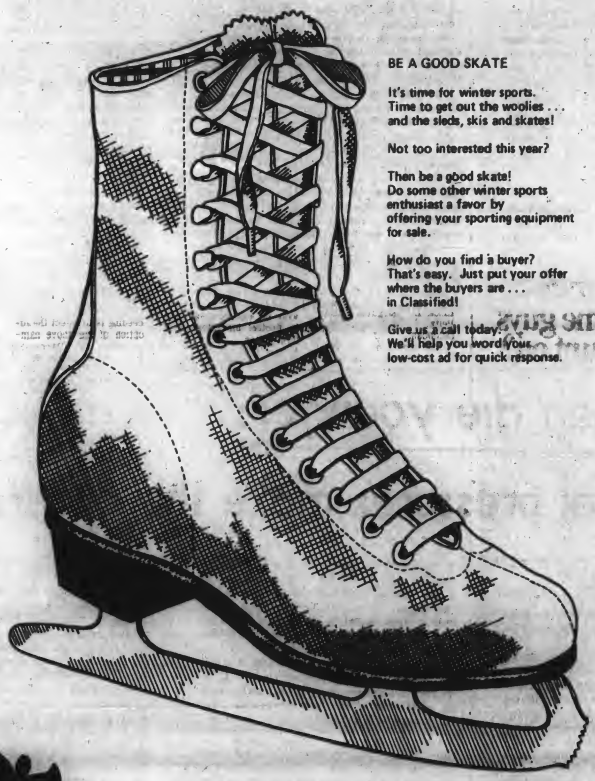

BE A GOOD SKATE

It's time for winter sports.
Time to get out the woolies . . .
and the sleds, skis and skates!

Not too interested this year?

Then be a good skate!
Do some other winter sports enthusiast a favor by offering your sporting equipment for sale.

How do you find a buyer?
That's easy. Just put your offer where the buyers are . . .
in Classified!

Give us a call today.
We'll help you word your low-cost ad for quick response.

VIRGINIA BEACH SUN

BE A GOOD SKATE

Phone 486-3430

Legal Notices

NOTICE
This is to aitify the public that the undersigned, trading as Snack Shack will within ten days after publication of this notice apply to the Virginia State Alcoholic Beverage Control Board for a license to sell beer for on premises consumption.
Hut, Inc.
T/A Snack Shack
1700 Baltic Ave.
Va. Beach
Susan C. Hutchison, Sec't
Ann Parker
Witness

Jan. 8, 1t

ORDER OF PUBLICATION
Virginia
VIRGINIA
IN THE CLERK'S OFFICE OF THE JUVENILE AND DOMESTIC RELATIONS COURT OF THE CITY OF VIRGINIA BEACH, ON THE 6th DAY OF JANUARY, 1975.
COMMONWEALTH OF VIRGINIA
In re: Michael James Bottoms
The object of this proceeding is to separate the above named infant, child of Ed Springer & Connie R.C. Bottoms, permanently from its parent, parents, or guardian and to commit said infant to the care and custody of the Virginia Beach Department of Social Services with the right of said agency to consent to the infant's adoption.
And an affidavit having been made and filed that Ed Springer & Connie R. C. Bottoms are a proper party to this proceeding but due diligence has been used to ascertain in what county or corporation he is, without effect, it is ORDERED that Ed Springer & Connie R. C. Bottoms do appear here within 10 days after due publication hereof, and do what may be necessary to protect their interest in this suit.
A COPY TESTE: Gerald F. Williams, Clerk
Virginia Dowdy
Va. Beach Dept. of Social Services Petitioner
Kathy S. Brothers
Deputy Clerk

Jan. 8, 15, 22, 29 4t

ORDER OF PUBLICATION
In the Clerk's Office of the Circuit Court of the City of Virginia Beach, on the 3rd day of January, 1975.
Patricia C. Bronson,
Plaintiff,
against
Thomas Lee Bronson,
Defendant.
The object of this suit is to obtain a divorce a vinculo matrimonii from the said defendant, upon the grounds of desertion.
And an affidavit having been made and filed that due diligence has been used by or in behalf of the Complainant to ascertain in which county or corporation the defendant is, without effect, the last known post office address being: 4028-F Decatur Drive, Virginia Beach, Virginia it is ordered that he do appear here within ten (10) days after due publication hereof, and do what may be necessary to protect his interest in this suit.
A copy-Teste: JOHN V. FENTRESS: CLERK
Osie H. Gay, Jr.
2871 River Road
Va. Beach, Va.

Jan. 8, 15, 22, 29 4t

ORDER OF PUBLICATION
In the Clerk's Office of the Circuit Court of the City of Virginia Beach, on the 3rd day of January, 1975.
Christina Kay Linde,
Plaintiff,
against
Randolph E. Linde,
Defendant.
The object of this suit is to obtain a divorce a mensa et thoro, to be later merged into a divorce a vinculo matrimonii from the said defendant, upon the grounds of desertion.
And an affidavit having been made and filed that the defendant is a non-resident of the State of Virginia, the last known post office address being: 574 44th Street, Brooklyn, New York 11220 it is ordered that he do appear here within ten (10) days after due publication hereof, and do what may be necessary to protect his interest in this suit.
A copy-Teste: JOHN V. FENTRESS: CLERK
Osie H. Gay, Jr. Atty.
2871 River Road
Virginia Beach, Virginia

Jan. 8, 15, 22, 29 4t

Isn't it time you met some guys you can count on?

Like George. And Tom. And Abe. And all the rest of the guys on U.S. Savings Bonds. Handsome. Good background. And best of all, they'll never let you down.
How do you meet guys like that? Simple. Just sign up for the Payroll Savings Plan at work. An amount you specify is set aside from your paycheck, and used to buy U.S. Savings Bonds. Before you know it, you and the boys will be seeing a lot of each other.
Join Payroll Savings today. That way, you'll always have a nice, strong shoulder to lean on.
Your mother would approve.

Now E Bonds pay 6% interest when held to maturity of 5 years (4½% the first year). Bonds are replaced if lost, stolen or destroyed. When needed, they can be cashed at your bank. Interest is not subject to state or local income taxes, and federal tax may be deferred until redemption.

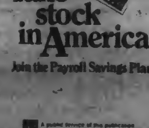

Take stock in America.
Join the Payroll Savings Plan.

A public service of this publication and The Advertising Council

ORDER OF PUBLICATION
In the Clerk's Office of the Circuit Court of the City of Virginia Beach, on the 23rd day of December, 1974.
Donna Seace Sterner,
Plaintiff,
against
Gary M. Sterner,
Defendant.
The object of this suit is to obtain a divorce a vinculo matrimonii from the said defendant, upon the grounds of desertion.
And an affidavit having been made and filed that the defendant is a non-resident of the State of Virginia, the last known post office address being: 5195 S. W. 64th Avenue, Miami, Florida it is ordered that he do appear here within 10 (ten) days after due publication hereof, and do what may be necessary to protect his interest in this suit.
A copy-Teste: JOHN V. FENTRESS: CLERK
Sonnie G. Cuffey, p.q.
147 Granby Street, Suite 328 p.q.
Norfolk, Virginia 23510

Jan. 1, 8, 15, 22 4t

ORDER OF PUBLICATION
In the Clerk's Office of the Circuit Court of the city of Virginia Beach, on the 23rd day of December, 1974.
Jack Steven Peltz,
Plaintiff,
against
Linda-Le Margaret Lucot Peltz,
Defendant.
The object of this suit is to obtain a divorce a mensa et thoro to be merged into a divorce a vinculo matrimonii from the said defendant, upon the grounds of desertion on April 9, 1974.
And an affidavit having been made and filed that the defendant 10204 West 96th Terrace, #F, Overland Park, Kansas 66212 it is ordered that she do appear here within ten (10) days after due publication hereof, and do what may be necessary to protect her interest in this suit.
A copy-Teste: JOHN V. FENTRESS CLERK
Christie & Cutterman
Suite 515 Bk. of Va. Building p.q.
Norfolk, Virginia 23510

Jan. 1, 8, 15, 22 4t

ORDER OF PUBLICATION
In the Clerk's Office of the Circuit Court of the City of Virginia Beach, on the 27th day of December, 1974.
Seth Mitchell, Jr.,
Plantiff,
against
Linda L. Mitchell,
Defendant.
The object of this suit is to obtain a divorce a vinculo matrimonii on the grounds of separation for a two and more year period and/or desertion from the said defendant.
And an affidavit having been made and filed and that due diligence has been used by the Complainant to ascertain in what county, municipality or corporation the Defendant resides is, without effect, as the Complainant herein deposes, the last known post office address being: Cypress Court Apts. Apt. #3, 1911 19th & Pacific Streets, Virginia Beach, Virginia it is ordered that she do appear here within ten (10) days after due publication hereof, and do what may be necessary to protect her interest in this suit.
A copy-Teste: JOHN V. FENTRESS, CLERK
Boyce & Spanoulis
105 N. Plaza Trail
Va. Beach, Va.

Jan. 1, 8, 15, 22, 4t

ORDER OF PUBLICATION
In the Clerk's Office of the Circuit Court of the City of Virginia Beach on the 23rd day of December, 1974.
Charles Allen Snyder, II,
Plaintiff,
against
Deborah Lee Perry Snyder,
Defendant.
The object of this suit is to obtain a divorce a vinculo matrimonii from the said defendant, upon the grounds of desertion.
And an affidavit having been made and filed that the defendant is a non-resident of the State of Virginia, the last known post office address being: 82 Athens Lane, Mount Morris, Michigan it is ordered that she do appear here within ten (10) days after due publication hereof, and do what may be necessary to protect her interest in this suit.
A copy-Teste: JOHN V. FENTRESS: CLERK
Barrow & Lowe
3104 Arctic Avenue, Va. 23451

Jan. 1, 8, 15, 22 4t

ORDER
VIRGINIA: IN THE CLERK'S OFFICE OF THE CIRCUIT COURT OF THE CITY OF VIRGINIA BEACH, ON THE 27th DAY OF December, 1974.
In re: Adoption of Donald Lee Hamman and Richard Scott Hamman
By: Harlan James Engel and Jacqueline Marie (Lee) Engel Petitioners
To: George Clifford Hamman
7925 Azalea Garden Road
Norfolk, Virginia
In Chancery
#C74-532
This day came Harlan James Engel and Jacqueline Marie (Lee) Engel, Petitioners, and represented that the object of this proceeding is to effect the adoption of the above named infant(s), Donald Lee Hamman and Richard Scott Hamman, by Harlan James Engel and Jacqueline Marie (Lee) En- Jacqueline Marie (Lee) Engel, husband and wife, and affidavit having been made and filed that George Clifford Hamman, a natural parent of said child(ren), is a resident of the State of Virginia, the last known post office address being: 7925 Azalea Garden Road, Norfolk, Virginia.
It is therefore Ordered that the said George Clifford Hamman appear before this Court within ten (10) days after publication of this Order and indicate his attitude toward the proposed adoption, or otherwise do what is necessary to protect his interest in this matter.
A copy teste:
John V. Fentress, Clerk
Fine, Fine, Legum & Fine
720 Law Bldg.
Norfolk, Virginia p.q.

Dec. 1, 8, 15, 22, 4t

ORDER
VIRGINIA: IN THE CLERK'S OFFICE OF THE CIRCUIT COURT OF THE CITY OF VIRGINIA BEACH, ON THE 20 DAY OF DECEMBER, 1974.
In re: Adoption of a child to be named Tanya Lea Wise, an infant, by Emma Darlene Wise and Robert Lee Wise,
By:
Petitioners
To: Glenn E. Lawson
USS Delta
FPO San Francisco
IN CHANCERY
#C-74-286
This day came Emma Darlene Wise and Robert Lee Wise, Petitioners, and represented that the object of this proceeding is to effect the adoption of the above named infant (s), Tanya Lea Wise by Emma Darlene Wise and Robert Lee Wise, husband and wife, and affidavit having been made and filed that Glenn E. Lawson, a natural parent of said child (ren), is a non-rsident of the State of Virginia, the last known post office address being: USS Delta FPO San Francisco, it is therefore Ordered that the said Glenn E. Lawson appear before this Court within ten (10) days after publication of this Order and indicate his/her attitude toward the proposed adoption, or otherewise do what is necessary to protect his interest in this matter.
A copy teste: John V. Fentress, Clerk

Jan. 1, 8, 15, 22 4t

ORDER OF PUBLICATION
In the Clerk's Office of the Circuit Court of the City of Virginia Beach, on the 17th day of December, 1974.
Donald W. Reese,
Plaintiff,
against
Karen L. Reese,
Defendant.
The object of this suit is to obtain a divorce a vinculo matrimonii from the said defendant, upon the grounds of desertion.
And an affidavit having been made and filed that the defendant is a non-resident of the State of Virginia, the last known post office address being: Route 2 Box 605, Mongahela, Penn. it is ordered that she do appear here within ten (10) days after due publication hereof, and do what may be necessary to protect her interest in this suit.
A copy-Teste: JOHN V. FENTRESS: CLERK
Jeffrey G. Haverson, Atty.
207 Plaza One Bldg.
Norfolk, Va.,-

Dec. 25, Jan. 1, 8, 15 4t

ORDER OF PUBLICATION
In the Clerk's Office of the Circuit Court of the City of Virginia Beach, on the 16th day of December, 1974.
Daniel Denver Clark,
Plaintiff,
against
Mary E. Nicklos Clark,
Defendant.
The object of this suit is to obtain a divorce a vinculo Matrimonii from the said defendant, upon the grounds of living separate and apart for more than two years.
And an affidavit having been made and filed that the defenddnt is a non-resident of the State of Virginia, the last known post office address being: 9801 Rosaryville Road, Upper Marlboro, Maryland it is ordered that she do appear here within ten (10) days after due publication hereof, and do what may be necessary to protect her interest in this suit.
A copy-Teste: JOHN V. FENTRESS: CLERK
Brydges, Hammers & Hudgins p.q.
1369 Laskin Road
Va. Beach, Va.

Dec. 25, Jan. 1, 8, 15 4t

ORDER
VIRGINIA: IN THE CLERK'S OFFICE OF THE CIRCUIT COURT OF THE CITY OF VIRGINIA BEACH, ON THE 22nd DAY OF OCTOBER, 1974.
In re: Adoption of Darrin S. Lane
By: Matthew E. Waro, Jr. Petitioners
To: Rodney W. Lane
Address Unknown
In Chancery
#C-74-14444
This day came Matthew E. Waro, Jr. and, Petitioners, and represented that the object of this proceeding is to effect the adoption of the above named infant (s), Darrin S. Lane, by Matthew E. Waro, Jr. and, husband and wife, and affidavit having been made and filed that Rodney W. Lane, a natural parent of said child, is a non-resident of the State of Virginia, the last known post office address being: Unknown it is therefore Ordered that the said Rodney W. Lane appear before this Court within ten (10) days after publication of this Order and indicate his attitude toward the proposed adoption, or otherwise do what is necessary to protect his interest in this matter.
A copy teste:
John V. Fentress, Clerk
William F. Burnside p.q.
958 Laskin Road
Virginia Beach, Virginia

Dec. 25, Jan. 1, 8, 15, 4t

NOTICE
Virginia:
The regular meeting of the Council of the City of Virginia Beach will be held in the Council Chambers of the Administration Building, City Hall, Princess Anne Station, Virginia Beach, Virginia, on Monday, January 20, 1975, at 2:00 p.m. at which time the following applications will be heard:
CHANGE OF ZONING DISTRICT CLASSIFICATION
LYNNHAVEN BOROUGH
1. Petition of Neill and Eleanor H. MacRae for a Change of Zoning District Classification from R-8 Residential District to O-1 Office District on certain property located on the Northwest corner of Morrison Avenue and Ansol Lane, running a distance of 150 feet along the North side of Ansol Lane, running a distance of 100 feet along the West side of Morrison Avenue, running a distance of 150 feet along the Northern property line and running a distance of 100 feet along the Western property line. Said parcel is known as Lots 5 and 6, Block 11 as shown on Plan of Lynnhaven, the Property of E.E.Brooker and contains 15,000 square feet. (Pinewood Gardens-Lynnhaven Area). LYNNHAVEN BOROUGH.
CONDITIONAL USE PERMITS
2. Application of JATO Corp., T/A Polynesian Pools for a Conditional Use Permit for bulk storage and building contractors yard on certain property beginning at a point 257 feet Southeast of Ingram Road and running a distance of 220.55 feet along the West side of North Lynnhaven Road, running a distance of 256.69 feet along the Southern property line, running a distance 209.65 feet along the Northern property line. known as 2945 North Lynnhaven Road and contains 1.03 acres. The proposed storage area is indicated as a 75-foot by 100-foot parcel located at the Southwest corner of the lot. (Southern Terrace-Pine Tree Manor Areas). LYNNHAVEN BOROUGH.
VIRGINIA BEACH BOROUGH
3. Application of Crown Stations, Inc., by Joseph Lawler, Attorney, for a Conditional Use Permit to operate an automobile service station and car wash on certain property beginning at a point 439.44 feet West of Holly Road, running a distance of 182.84 feet along the North side of Laskin Road, running a distance of 153.06 feet along the Western property line, running a distance of 200.86 feet along the Northern property line and running a distance of 157.28 feet along the Eastern property line. Said parcel contains 0.75 acre more or less. VIRGINIA BEACH BOROUGH.
4. Application of Henry K. Edquist, DBA Edquist Building Corp., for a Conditional Use Permit to construct a two-family detached dwelling (duplex) on certain property currently zoned R-7 Residential District beginning at a point 55 feet West of Baltic Avenue, running a distance of 50 feet along the South side of Virginia Avenue, running a distance of 100 feet along the Western property line, running a distance of 50 feet along the Southern property line and running a distance of 100 feet along the Eastern property line. Said parcel is known as Lots 30 and 32, Block 23, Map of Shore Acres and contains 5000 square feet. (Shore Acres-Shadow Lawn Heights Areas).
VIRGINIA BEACH BOROUGH.
BAYSIDE BOROUGH
5. Application of Tidewater Corvette Club, Inc., the licensee by James M. Gallagher, Attorney, for a Conditional Use Permit for recreational facilities of an outdoor nature (conducting gymkhanas by applicant's members involving sports car rallies) on certain property located within the parking area at the Southeast corner of Virginia Beach Boulevard and Horace Avenue, running a distance of 647.06 feet along the Northern property line of which 450 feet is the South side of Virginia Beach Boulevard, running a distance of 620 feet more or less along the East side of Horace Avenue (formerly Jefferson Avenue) running a distance of 868.77 feet along the Southern property line (Proposed Columbus Street) and running a distance of 855 feet more or less along the Eastern property line of which 600 feet is the West side of Kellam Road. Said parcel contains 11.430 acres and is currently zoned B-3 Central Business District. (Sunnybrook Area). BAYSIDE BOROUGH.
Richard J. Webbon
City Clerk

Jan. 1, 8, 2t

SHOW CAUSE ORDER IN THE CIRCUIT COURT OF THE CITY OF VIRGINIA BEACH, VIRGINIA the 23 day of December, 1974
Re: Mary Trant Bilisoly, deceased
CP#2076
It appearing that a report of the accounts of Bank of Virginia-Central, Personal Representative of the estate of Mary Trant Bilisoly, deceased, and of the debts and demands against her estate has been filed in the Clerk's office, and that six months have elapsed since the qualification, on motion of Bank of Virginia-Central, the Personal Representative; IT IS ORDERED that the creditors of, and all others interested in the estate do show cause, if any they can, on the 10th day of January, 1975, before this Court at its courtroom, against the payment and delivery of the Estate of Mary Trant Bilisoly, deceased, to the legatees without requiring refunding bonds; and it is FURTHER ORDERED that the foregoing portion of this order be published once a week for two successive weeks in the "Virginia Beach Sun," a newspaper published and having a general circulation in the city of Virginia Beach.
A Copy Teste: John V. Fentress, Clerk
Richard D. Guy, Attorney for Executor of the Estate of Mary Trant Bilisoly, Deceased.

Jan. 1, 8, 2t

AN ORDIANANCE TO AMEND AND REORDAIN CHAPTER 13, SECTIONS 13-1 AND 13-2 OF THE CODE OF THE CITY OF VIRGINIA BEACH RELATING TO ELECTION DISTRICTS AND VOTING PLACES
BE IT ORDAINED BY THE COUNCIL OF THE CITY OF VIRGINIA BEACH, VIRGINIA:
That Section 13-1 of Chapter 13 is hereby amended and reordained to read as follows:
Delete thirty-four and insert thirty-five in the first sentence.
Add Election District 35, Central Absentee Votor Election
District, Municipal Center, Circuit Court Room 6.
That Section 13-2 is hereby amended and reordained to read as follows:
Delete thirty-four and insert thirty-five in the first sentence.
This ordinance shall be effective on and after February 1, 1975.
Adopted by the Council of the City of Virginia Beach, Virginia on the 23 day of December, 1974.

Jan. 1, 8, 2t

ORDER OF PUBLICATION
VIRGINIA: IN THE CLERK'S OFFICE OF THE JUVENILE AND DOMESTIC RELATIONS COURT OF THE CITY OF VIRGINIA BEACH, ON THE 11 DAY OF DECEMBER, 1974.
COMMONWEALTH OF VIRGINIA
been made and filed that
In re: John A. Perrel
The object of this proceeding is to separate the above named infant, child of Virgil Perrel and Karen Perrel, permanently from its parents, and to commit said infant to the care and custody of the Virginia Beach Department of Social Services with the right of said agency to consent to the infant's adoption.
And an affidavit having Virgil Perrel and Karen Perrel are the proper partys to this proceeding; but due diligence has been used to ascertain in what county or corporation he is, without effect, it is ORDERED that Virgil Perrel and Karen Perrel do appear here within 10 days after due publication hereof, and do what may be necessary to protect their interest in this suit.
A COPY TESTE:
Deborah G. Goff: Deputy Clerk
Donald R. Higgins (Petitioner)

Dec. 18, 25, Jan. 1, 8 4t

ORDER OF PUBLICATION
In the Clerk's Office of the Circuit Court of the City of Virginia Beach, on the 16th day of December, 1974.
Patricia Ann Lackey Broderick,
Plaintiff,
against
Gary Glenn Broderick,
Defendant.
The object of this suit is to obtain a divorce a vinculo matrimonii from the said defendant, upon the grounds of having lived separate in excess of two (2) years without cohabitation.
And an affidavit having been made and filed that the defendant a non-resident of the State of Virginia, the last known post office address being: 1621 Teck Avenue, San Mateo, California 94401 it is ordered that he do appear here within ten (10) days after due publication hereof, and do what may be necessary to protect his interest in this suit.
A copy-Teste: JOHN V. FENTRESS: CLERK
Ralph D. Katherman
Stoney Point
700 Newtown Rd.
Norfolk, Va.

Dec. 18, 25, Jan. 1, 8 4t

ORDER OF PUBLICATION
In the Clerk's Office of the Circuit Court of the City of Virginia Beach, on the 12th day of December, 1974.
Jerone P. Makley,
Plaintiff,
against
Caroline Ann Makley,
Defendant.
The object of this suit is to obtain a divorce a mensa et thoro to be later merged into a divorce a vinculo matimonii, from the said defendant, upon the grounds of desertion.
And an afficavit having been made and filed that the defendant is a non-resident of the State of Virginia, the last known post office address being: c/o R.H.Triplett, 379 Altura Drive, Perris, California 92370 it is ordered that she do appear here within ten (10) days after due publication hereof, and do what may be necessary to protect her interest in this suit.
A copy-Teste: JOHN V. FENTRESS: CLERK
Osie H. Gay, Jr.
2871 River Road
Virginia Beach, Va. 23454

Dec. 18, 25, Jan 1, 8, 4t

ORDER OF PUBLICATION
In the Clerk's Office of the Circuit Court of the City of Virginia Beach, on the 12th day of December, 1974.
Elliott Crayton Porter,
Plaintiff,
against
Tanya June Porter,
Defendant.
The object of this suit is to obtain a divorce a mensa et thoro to be later merged into a divorce a vinculo matrimonii, from the said defendant, upon the grounds of desertion.
And an affidavit having been made and filed that the defendant is a non-resident of the State of Virginia, the last known post office address being: P.O.Box 485, Bath, South Carolina 29816 it is ordered that she do appear here within 10 (ten) days after due publication hereof, and do what may be necessary to protect her interest in this suit.
A copy-Teste: JOHN V. FENTRESS: CLERK
Osie H. Gay, Jr.
2871 River Road
Virginia Beach, Virginia 23454

Dec. 18, 25, Jan. 1, 8, 4t

ORDER OF PUBLICATION
VIRGINIA: IN THE CLERK'S OFFICE OF THE JUVENILE AND DOMESTIC RELATIONS COURT OF THE CITY OF VIRGINIA BEACH, ON THE 10TH DAY OF DECEMBER 1974.
COMMONWEALTH OF VIRGINIA
In re: Christopher Neil Peck
The object of this proceeding is to separate the above named infant, child of Phillip Johnson and Diane Katherine Peck, permanently from its parents, and to commit said infant to the care and custody of the Virginia Beach Department of Social Services with the right of said agency to consent to the infant's adoption.
And an affidavit having been made and filed that Phillip Johnson and Diane Katherine Peck are proper parties to this proceeding; but due diligence has been used to ascertain in what county or corporation he is, without effect, it is ORDERED that Phillip Johnson and Diane Katherine Peck do appear here within ten days after due publication hereof, and do what may be necessary to protect their interest in this suit.
A COPY TESTE:
Elizabeth E. Henley: Clerk
Rita Flinchum,
Department of Social Services (Petitioner)

Dec. 18, 25, Jan 1, 8 4t

ORDER
VIRGINIA: IN THE CLERK'S OFFICE OF THE CIRCUIT COURT OF THE CITY OF VIRGINIA BEACH, ON THE 11TH DAY OF DECEMBER, 1974.
In re: Adoption of Paula Elizabeth Nichols
By: Oliver Fisher and Arlethia Fisher
Petitioners
To: Joseph Nichols
3076 Fireside Road
Chesapeake, Virginia
In Chancery
#C-74-1667
This day came Oliver Fisher and Arlethia Fisher, Petitioners, and represented that the object of this proceeding is to effect the adoption of the above named infant (x), Paula Elizabeth Nichols, by Oliver Fisher and Arlethia Fisher, husband and wife, and affidavit having been made and filed that Joseph Nichols, a natural parent of said child (x), is resident of the State of Virginia, the last known post office address being: 3076 Fireside Road, Chesapeake, Virginia.
It is therefore Ordered that the said Joseph Nichols appear before this Court within ten (10) days after publication of this Order and indicate his/ attitude toward the proposed adoption, or otherwise do what is necessary to protect his interest in this matter.
A copy teste:
John V. Fentress, Clerk
Sterling W. Walker p.q.
555 Fenchurch Street
Norfolk, Virginia

Dec. 18, 25, Jan. 1, 8 4t

Sell to someone close to you.

Virginia Beach Classified Ads - 486-3430

Renting, hiring, selling or swapping? Classified ads are the answer. In no time at all you'll experience the result-power of a Classified Ad. In Byerly Publication Community Newspapers, classified ads reach people of many ages and needs. Place your ad today. Call 486-3430 or mail in the handy coupon. We're here to help you with your ad!

Place your FAMILY or BUSINESS ad in ANY classification for quick action and low cost! 20 words or less $3.20 per week in all three Byerly Publications Community Newspapers

My classified ad ____

Please run ad for ( ) issues or ( ) til stopped.

Cost is $3.20 per issue for first 20 words; 16c for each additional word.

( ) Payment Enclosed ( ) Please send bill

NAME ____

ADDRESS ____

CITY ____ STATE ____ ZIP ____

Mail to: VIRGINIA BEACH SUN
138 Rosemont Road
Virginia Beach, Virginia 23452

QUICK CHECK CLASSIFIED INDEX

ANNOUNCEMENTS
Sunshine Ads 1
Personal Notices 2
Special Notices 3
Transportation 4
Lost & Found 5
Card of Thanks 6
In Memoriam 7
Monuments-Burial Lots 8

AUTOMOTIVE
Automobiles for Sale 11
Trucks, Trailers, Jeeps 12
Wanted Automotive 12A
Autos, Trucks for hire 13
Auto Parts, Repairs 14
Auto Access.-Painting 14A
Utility Trailers 15
Buses 15A
Wanted Trailers 15B
Motorcycles, Scooters 16
Aircraft for sale, parts 17

RECREATIONAL
Campers, Trailers 18
Rec. Vehicles for hire 18A
Camp, Sports Equip 19
Beach Supplies 20
Boats, Marine Supplies 21
Boats for Hire 21A

EMPLOYMENT
Help Wanted 34
Resumes, Listings 35
Jobs Wanted 36

FINANCIAL
Business Opportunities 39
Wanted to Buy Business 39A
Stocks and Bonds .... [illegible]
Loans-Mortgages 40
Wanted to Borrow 41

INSTRUCTION
Correspondence Course 42
Local Instruction Classes 43
General Instructions 43A
Music-Dance-Dramatics 44
Private Instructions 45
Instructions Wanted 46

PETS—LIVESTOCK
Dogs, Cats, Other Pets 47
Pet Stud Service 47A
Horses, Cattle, Etc 48
Poultry & Supplies 49
Wanted-Livestock 49A

DIRECTORIES
HOME SERVICE-REPAIR GUIDE Under Rent Estate

MERCHANDISE
Articles for Sale 51
Antiques 51A
Household Goods 52
Garage-Rummage 52A
Wanted to Buy 53
Swap-Trade 53A
Musical Merchandise 54
TV-Radio-Stereo 55
Electronic Equipment 55A
Coins and Stamps 56
Jewelry & Watches 57
Wearing Apparel 57A
Good Things to Eat 58
Farm and Dairy Products 58A
Firewood 59
Lawn and Garden 60
Seeds-Plants-Flowers 60A
Feed and Fertilizer 61
Farm Implements 61A
Machinery and Tools 62
Building Materials 63
Home Services 64

MOBILE HOMES
Mobile Homes for Sale 65
Mobile Homes for Rent 65A
Mobile Home Movers 65B
Mobile Home Sites 66
Mobile Homes Wanted 66A

ROOMS-HOTELS
Rooms with Board 67
Rooms without Board 68
Rooms for Housekeeping 69
Resorts-Hotels 70
Restaurants 71
Wanted-Rooms or Board 72

REAL ESTATE FOR RENT
Apartments-Furnished 73
Apartments, Unfurnished 74
Garages for Rent 75
Farms and Land for Rent 76
Movers-Storage 76A
Houses for Rent 77
Furnished Houses 77A
Resort Property for Rent 78
Suburban for Rent 78A
Out of Town for Rent 78B
Wanted to Rent 79
For Rent or Sale 80
Ground Leases 80A
Business Places for Rent 81
Offices and Desk Space 81A
Industrial for Rent 81B

REAL ESTATE FOR SALE
Industrial for Sale 81C
Business Property-Sale 82
Investment Property 82A
Apartments for Sale 82B
Farms-Land-Timber 83
Real Estate Notices 84
For Sale Norfolk 85
For Sale Virginia Beach 86
For Sale Chesapeake 87
For Sale Portsmouth 88
Condominiums 88A
Suburban for Sale 90
Resort Property for Sale 91
Out of Town for Sale 92
Lots for Sale 93
Exchange Real Estate 94
For Sale or Exchange 95
Wanted-Real Estate 96
New Homes for Sale 97

ANNOUNCEMENTS

3-Special Notices

Buy at AUCTION Prices
GENERAL MERCHANDISE
FURNITURE, MATTRESSES, LAMPS, APPLIANCES, CARPETS, RECORDERS, MIRRORS, PICTURES, DESKS, TV CABINETS, ETC.
OPEN DAILY
8:30 AM TO 4:00 PM
COME IN AND LOOK AROUND
DAVID H. GLADSTONE CO.
PUBLIC AUCTION HOUSE
5209 VIRGINIA BEACH BLVD.
NORFOLK, VA.

SEWING AND ALTERATIONS - Any type of sewing, even if it seems impossible, I can do it. 489-7373.

3-Special Notices

VA. BEACH SILVER SALES - Silver Bullion immediate posession 100oz Bars or Less. Phone 464-3650 for appointment.

GROW YOUR OWN FRUIT. Free copy 48-pg. Planting Guide Catalog in color, offered by Virginia's largest growers of fruit trees, nut trees, berry plants, grape vines, landscaping plant material. Waynesboro, Virginia 22980

REDUCE SAFE AND FAST with GoBese Tablets & E-Vap "Water Pills" at Murden Drug.

VIRGINIA STUD REGISTRY
LOOKING FOR A GOOD AKC registered Stud or Puppy?
CALL 424-2174
9 to 7
Closed on Wednesday

3-Special Notices

WELL-KNOWN NEW York film company looking for interesting people with a point of view about the future. We are making a television film on different personal views of the future and are searching for individuals of any age, sex, or lifestyle. If you are interested please write us by January 15th at, Varied Directions, P.O. Box 457, Millwood, N.Y. 10546.

HAVE YOUR PIANO TUNed - at a SPECIAL rate! $20.. Call 340-0590 for appointments.

AUTOMOBILES

11-Automibiles for Sale

COMET - 1966, 8 CYL. automatic, 289, power steering, new radiator, battery, water pump. Good transportation, needs muffler and Dec. inspection, $175. Call 481-6240 after 6 p.m.

1972 OLDS - TORNADO, pale yellow with vinyl top. Fully equiped, new tires. Excellent condition. Priced for quick sale. $2,500. Call 424-4507 - after 6 p.m. to 10:30 p.m.

VOLKSWAGENS
Large selection of used Volkswagens, most models most colors. 100 per cent guaranteed. Bank financing credit approved by phone. VICTORY VOLKSWAGEN 3401 Victory Blvd. Ports. 397-1216

16- Motorcycles for Sale

HONDA - 450 CL - 1972, 8,000 original miles, new rear tire, chain, tune-up, tank. Sissy bar, luggage rack, blue helmet, $995., excellent condition. 420-4334.

EMPLOYMENT

34-Help Wanted

ARE YOU SICK AND TIRED of working for someone else? If so call 426-2060 after 8 p.m.

ORGANIST - CHOIR director - Part time 1, choir, two services, phone 340-5306 weekdays, 9:00 A.M. to 12:30 P.M.

TEACHERS - CHESApeake, Recreation Department needs teachers for art, dance, and puppetry workshops, after school weekdays. Call Gerri Bowers, 545-8418

MASSAGE GIRL
$175 WEEKLY
GUARANTEE
No experience necessary, will train 18 or over. Business Man's Massage & Health Spa. 857-5018.

JEWELRY SALES NO INVESTMENT-424-1198

EXCITING OPPORTUNITY
Establishing new branch of Sarah Coventry. Full or part time representatives needed to start immediately, no investment, good commission. Call
499-6468 or 497-8479

LOOKING FOR PEOPLE who want to earn $100 to $400 a month, part time basis. For information call 497-4511

BILINGUAL VOLUNteers-The Virginia Beach School System is interested in obtaining the services of bilingual (English as a fluent second language) volunteers to assist students new to this country. Interested individuals should contact Mr. Jackson at 427-4585.

CASHIER
RECEPTIONIST
$140 Week guaranteed salary. No experience necessary.
857-5018

TEXAS REFINERY CORP. Offers opportunity for gigh income, cash bonuses, fringe benefits to mature individual in Va. Beach and Chesapeake area. Comission regardless of experience, airmail A.S. Pate, Pres., Texas Refinery Corp., Box 711, Ft. Worth, Tex. 76101

34-Help Wanted

EARN MONEY & LEARN a new career at the same time. Complete training provided. Call 420-8350

10 WOMEN AND MEN WANTED
Local concern now hiring for good paying jobs, plus company benefits. No experience necessary. For appointment Call 499-2763.

NEEDED AT ONCE
2 MEN
1 WOMAN
To fill recently created positions. For full information Call 499-2763.

NEW JOBS
WAITRESS - HOSTESS
EXPERIENCE PREFERRED
Will train in new position, $610 month guarantee. Must be able to start work immediatly. This is not restaurant work. Call 499-2763.

HELP WANTED - SALES men. Full time. Chesapeake Post, Virginia Beach Sun, Churchland Pictorial. If you can sell we can make you a newspaperman or woman. If you like telephone selling you are also invited to apply. We are an expanding community newspaper group. The future looks great. This is a longrange growth opportunity for the right person. Sales aptitude absolutely essential. We want to talk to people who are positively motivated to be successful. Prior sales experience required. Write Byerly Newspapers, P.O. Box 1327, Chesapeake, Virginia 23320; % Mr. Bly. (Tell us why you can handle the job -- write today.)

36-Jobs Wanted

TYPING SERVICES - ALL kinds. 18 years professional experience. Call 497-1539 after 6 p.m.

BABYSITTING - MY home, Aragona Village, references, reasonable rates, 497-7893.

WILL BABYSIT FOR working Mother. Dunedin Churchland. All ages. 484-7845

WILL BABYSIT IN MY home * Ardmore Section, Chesapeake. Hot Lunches, fenced yard, hourly or weekly. 545-2332.

TYPING - MANUSCRIPTS, My home, experienced, reasonable. 420-9584.

SEWING AT HOME* clothes for little Girls and Women. Will hem, no alterations. (Churchland area) 484-9535

FINANCIAL

39-Business Opportunities

START YOUR OWN - MAgic Mist Carpet Cleaning business, be your own boss, low investment, high profit for ambitious person only. 425-6085.

OFFSET PRINTING - IF you want a newspaper or circular printed the economical offset way, check with Byerly Publications. Lowest prices in Tidewater. Composition services. Call Gene Wendorf - 547-4571 or Norris Bly 627-5080 for no obligation quotation.

INSTRUCTION

43-Local Instr. Classes

"INSTRUCTION CLASSES"
Nurses Aides - Orderlies - Oak Hill Medical Training School, Great Bridge. 547-5156.

44-Music, Dance, Drama

DRUM LESSONS
By
area professional
Call Mr. Hill
428-6597

PETS-LIVESTOCK

47-Dogs, Cats, Other Pets

PUPPIES LHASA APSO, excellent color and quality, champion breeding. Priced from $200 to $250. Call 424-3796.

PART SIAMESE KITTENS - one female, Muffins. 2 males, Topsey & Jingles. 8 weeks. Personility plus. Adopt them by calling 484-9188 between 2:30 am - 9:30 pm.

POODLES TOY, APRIcote, 7 weeks old. AKC registered. One female, 3 males. $100. Call 420-1128

BRITTANY SPANIEL puppies-Champion sire a field winner, Dam is national field champion sired. Prefer hunting homes. 547-4623.

48-Horses, Cattle, etc.

2 PONYS FOR SALE EACH $35 and $40 great with children call 482-2906.

MERCHANDISE

51-Articles for Sale

FOR SALE - CULLIGAN mark 2 water softner. Good as new. $75. Call 482-2341 after 4:30.

ST. MATTHEW'S THRIFT Shop - 3316 Sandra Lane, Sherry Park, Va. Beach. 9:00 am to 11:00 am Monday through Friday.

COLLECTORS ITEMS - Three 30/30 Winchester Centennials. 1866 American Centennial, $300; Canadian Centennial, $175; and Buffio Bill, $175. All for $600. Call 424-4507 after 6pm to 10:30p.m.

CARPET
ONLY $149
3 rooms of 100 percent continous filament nylon carpet; price includes carpet, padding and wall-to-wall installation (up to 300 sq. ft.); assorted colors. Call for free home showing of samples, 853-4301. Terms availiable
UNCLAIMED FREIGHT CO.
1544-48 Norview Ave.

HARGIS
CULTURED MARBLE
Vanity Tops made by HARGIS CULTURED MARBLE CO. (formerly Howell Products) 730 Broad St. 399-8091.

Virginia-Carolina
Tire Co., Inc.
The Straight Talk
Tire People
8608 Highway 168
at Oak Grove.
Phone 547-2197

LOANS
FOR ANY WORTHWHILE PURPOSE
NOTE and AUTO
Norfolk County Finance Co.
LOCALLY OWNED AND OPERATED
548 BATTLEFIELD BLVD.
WILSON SHOPPING CENTER

51A-Antiques

VISIT OUR
NEW LOCATION
800 Crawford St.
(Enter & park 825 Wavy St.)
Same special bargains

DESKS INC.
397-7883

55-TV/Radio/Stereo

ONE MAGNOVOX-TV 21 console good condition, just checked. $100. Call 482-3759.

59-Firewood

FIREWOOD-$45 CORD, 1/2 cord $25. Call 482-2836

FIREWOOD - $30 FOR approx. 1/2 cord hardwood delivered. Great Bridge, Indian River, and Kempsville Area only. 420-0588

60-Lawn and Garden

TOP SOIL - BLACK EXquisite, soft, nursery soil; also sand, also bulkhead filling. Call 587-9077 or 587-0234.

VA. BEACH FIREPLACE repair, chimney sweep. New dens, fireplaces built, repaired. New dampers installed. Stop smoking guaranteed. Call 428-7350.

61A-Farm Implements

NEW 8 FT. DISC HARROWS - $350 each.
STEVENSON
FORD TRACTOR
1792 S. Military Hwy.
420-4220

64-HOME SERVICES

WALL TO WALL CARPET
ROOM SIZE RUGS
CUSTOM INSTALLATION
PHONE 934-0838
CARPETTOWN
Across from Suffolk Plaza

Local Moving
Specializing in Household FURNITURE & Office Furniture
J.W. FORMAN & SONS
(Insured)
486-8279

SEAMLESS ALUMINUM GUTTERS
Aluminum & Vinyl siding. Satisfied customers are our references. Shop & compare!
583-8109

WALLPAPERING-PAINTing, Staining, Varnishing, Interior, and Exterior. Also Drywall finishing. For Estimate, call 499-0427.

Regency at HILLTOP
SEE OUR FURNISHED MODEL 1, 2 & 3 - bedroom Apartments, Townhouses, Garden and Bachelor.
LASKIN ROAD AT HILLTOP
PHONE: 428-6813

UPHOLSTRY - SLIPcovers, drapery work done, reasonable prices, free estimates, pickup and delivery. For information call 499-5148.

SHAMROCK Realty CORP.
COMMERICAL, RESIDENTIAL
SALES & RENTALS
WE WILL BUY YOUR EQUITY
1365 S. MILITARY HWY.
Chesapeake, Va.
REALTOR
Phone
424-2800

S.W. KOLB & SON ELECTRIC CO.
Has helped to
LIGHT UP
Tidewater Virginia
for 30 years---
And We're still sparkling
547-2077

64-HOME SERVICES

SANDING & REFINISHING Hardwood Floors 20 Yrs. experience, free estimates 420-6474 after 6 p.m.

PAINTING - EXTERIOR, interior, top work, bottom price, also work guaranteed, also minor repairs, done reasonable. 497-0331

65A-Mobile Homes for Rent

TRAILER - 2 BEDROOMS Nicely furnished. Swimming pool rights in summer. (Waterview Shores), Grandy, N.C. 547-4571 or 424-4507 after 6 pm

74-Apartments, unfurnished

DUPLEX - NEW 2 BEDrooms, unfurnished $180 plus electric. Call 482-1257

80-For Rent or Sale

DAVIS CORNER AREA - Sale or rent, Shop area. 10,000 sq. feet. Office area 1,000. 2nd floor 8,400. Contact Newport News, 464-5363.

82A- Investment

WE NEED BADLY
Cash paid for cameras, tape recorders, stereos, TV;s Band instruments; Typewriters, guns.
LITTMAN'S
201 City Hall ave. 622-6989

REAL ESTATE FOR SALE

84-Real Estate Notices

QUICK CASH
DePriest - Wallace Realty
484-2030
For equity in your home, Call today, no obligations.
Ray Wallace-484-1111
Mike Depriest-484-4343
Don Wainwright-488-7433

84-Real Estate Notices

WILL TRADE* TWO-ONE acre lots near Coco Beach, Fla, (High, palm trees.) as down payment for Duplex, Business, or house. Call 424-4507 after 6pm.-10:30pm.

91-Resort Prop. for Sale

RESORT PROPERTY FOR sale-A piece of the Atlantic Ocean beachfront, complete with roomy cottage and still under $50,000! Near Avalon Pier in Kill Devil, North Carolina. Beautiful large duned beach. High plat of ground. Three bedrooms, maid's room, L-Shaped Porch, two commodes, shower inside and outside, paneled front room and dining room. New roof, new water heater, electric stove wired for 220, completely furnished from rugs on the floor to pictures on the wall. Not across the road from beach. (It really is prime ocean frontage!) Cash price, $43,500. You finance or arrange for it. Call 481-0496

GET A JOB
LEARN A SKILL
GO TO COLLEGE
If you qualify, you may be eligible for a well paying job that teaches you valuable skills, and at the same time pays up to 75% of your college tuition. Get one step ahead of the job market and beat the high cost of college. Learn a job for a lifetime and get the education vital in today's technical world. See your local Army representative. Ask about Project Ahead.
Call Chesapeake 547-7900

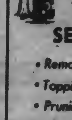

SUFFOLK TREE SERVICE
• Removing
• Topping
• Pruning
Full Service
Reasonable Rates
934-1649

FREE LUBE WITH OIL AND FILTER CHANGE
C. E. Harkness
COMPLETE Wrecker Service
BATTLEFIELD AMOCO SERVICE STATION
1440 No. Battlefield Blvd.
547-5606

ALLEN'S RESTURANT
5706 Churchland Blvd.
CHURCHLAND Shopping Center
UNDER NEW MANAGEMENT
—COCKTAILS—
Fresh Sea Food • Prime Beef
Special Luncheons and Dinners
OPEN
MON-SAT 11:00AM - 10:00PM
SUNDAY 12 NOON - 3:00PM
484-6969

EXPERT HOUSE MOVERS INC.
we move
Block, Brick or Frame
Matyiko Bros.
427-5750 Va. Beach, Va. 420-1553

W.C. ROBERTSON M.D.
ANNOUNCES THE OPENING of
A SECOND OFFICE
For the practice of Ophthalmology
224 Battlefield Blvd.
(Old Shopping Center)
Great Bridge, Chesapeake, Va.
Hours by appointment
339-8851 Portsmouth
547-3900 Chesapeake

MAUND'S HOME IMPROVEMENTS
Licensed & Bonded Free Estimates
Carports, Additions, Kitchens Remodeled
Dealer for Triangle, Pacific Cabinetry
Or will custom build cabinets & formica tops.
Interior & Exterior Trim, Siding, Painting,
Roofing & Fixit Man.
PROMPT SERVICE
For personal estimate write:
MARK R. MAUND
725 First Coaonial Rd., Lot 88
Va. Beach, Va. 23451

JERRY RAMSEY
(Former owner - Ramsey Bros. Texaco)
ANNOUNCES THE OPENING OF
RAMSEY'S TIRE CO. LTD.
3500 George Wash. Hwy. Portsmouth
(Off Fredrick Blvd.)
397-0779
WELCOMES...OLD & NEW CUSTOMERS!
BRING THIS AD IN AND RECEIVE 50 % DISCOUNT ON ALIGNMENT

Virginia Reel
2081 S. MILITARY HIGHWAY
Restaurant and Lounge
• Cocktails •
Special luncheons and Dinners
Fresh Seafood • Choice Steaks
Banquet & Meeting Rooms available
Live Entertainment
Featuring Melo Dairs
Friday and Saturday in The Reel Room
A Delta Quality Restaurant 543-0426

INDUSTRIAL & CONSTRUCTION EQUIPMENT RENTAL
543-5723
RENTAL TOOLS
•Welders •Air Compressors •Forklifts •Space Heaters •Cranes •Chain Saws •Pumps
4333 Bainbridge Blvd.
NORMAN DEAN: MGR.

JOHNSON - ATWELL
Prescription Opticians
ANNOUNCES
NEW BRANCH OFFICE
at
224 Battlefield Blvd. No.
Chesapeake, Va.
547-7272

FURNITURE
CREDIT
QUICK DELIVERY
A little on the Rough Side? Never had Credit before? Are you new to the ar t? Newlyweds? Come on in. We can handle your account in most cases. We like to help young couples and servicemen get started. Why pay more than the man who has cash -- the chief has just one price for all.
Cash or Credit
Quick Delivery
See Sandy Bolin, owner, retired Chief. USN
FURNITURE SHOWROOMS
828 E. Little Creek Rd.
583-5905
2861 S. Military Hgwy.
487-2501

FUNDS AVAILABLE
• Shopping Centers
• Nursing Homes
• Commerical - 1st 2nd mortages
• Construction, distress property
Davis-Larrivee Associates
broker
490-3184

PRODUCT FINDERS
Foreign or domestic, cement, oil, equipment, fertilizer, coal, coal mines, steel, etc.
DAVIS & LARRIVEE ASSOCIATES
Broker
490-3184

EDITH'S BOTIQUE
18 yrs. experience
COMPLETE DOGGIE CARE
ALL Breed Grooming
COATS • HATS • BEDS
547-8000
123 WAYNE AVE.
(NEXT Old Shopping Ct.)

BLACK BROTHERS
&
Builders
Home Improvements
Contractors
Garage Builders
Room Additions
Aluminum Siding
Roofs - Carports
Kitchen Remodeling
CALL ANYTIME
545-7318
Hugh E. Black, Sr.
1800 Park Avenue
Chesapeake, Va.

REALTOR
REAL ESTATE
SELL-RENT

2616 RIVER OAKS DRIVE
TAYLORWOOD ESTATES - CHESAPEAKE

Taylor Bros. Realty
3104 Tyre Neck Rd.

ASTRO ★ REALTY
1800 Speedy Ave.
Chesapeake, Va. 23320
FOR QUICK RESULTS
CALL
424-3720

Bob JONES REALTY
488-2563
OPEN 9 A.M.-9 P.M.
Portsmouth's Largest Sales Organization
4805 Portsmouth Blvd.

SASSER
484-4490
IRENE WHITFIELD 484-5453
GERALD GEORGE 484-7624
FRAN LANE 484-4999
PAULINE GOING 488-5948
BEN WHITFIELD 484-5453
RONNIE HOWELL 484-0404

JOSEPH McCAIN
announces
Relocation of
McCain
REAL ESTATE
Offices to Chesapeake
955 OAK GROVE RD.
(off Battlefield Blvd.)
547-7134

Shoot straight for buyers, sellers, renters, finders. Use classified ads in your community newspaper to hit the target of potential prospects in your neighborhood.

Taylor Bros. Realty
3104 Tyre Neck Rd.
Brittany Woods
Forest Hills
Cedar Grove
Taylorwood
484-4542

QUESTIONS WOMEN ASK

Keeping worries secret only makes them worse

By ELEANOR B. BODGERSON, M.D.
Copley News Service

Q. Is there such a thing as nervousness epilepsy? I am depressed all the time and have no reason to be so. I have talked to the doctors and they just give me pills for my headaches. I have been too embarrassed to mention this as I heard about it on a program. If there is such a thing, please print the symptoms so I might be able to put my mind at ease.

A. Since I am a gynecologist — "one who specializes in functions and diseases peculiar to women" — I have only a superficial knowledge of epilepsy. I understand there are many forms and you should not be embarrassed about asking questions. Dr. Walter C. Alvarez has studied and written about this subject for many years and you may be interested in looking up his work. You could also visit a neurologist for testing.

To whatever doctor you go, you should mention all your symptoms and your worries. Keeping them to yourself makes them worse. The doctor only treats what he thinks or investigates what you tell him.

We all have times when our spirits are low and one antidote is to become involved in something that interests. This kind of activity can do wonders for depression. First, though, rule out any physical problem.

Q. Is it true that the pregnancy test is negative in the last month of pregnancy?

A. Such a finding is possible. The hormones (chorionic gonadotropins) which cause the pregnancy test to be positive, rise rapidly to reach a peak around the eighth week of pregnancy. Then they fall off to a much lower level through the last weeks. However, the hormones do not disappear in a normal pregnancy and usually give a positive pregnancy test. Most pregnancies are obvious in the last month with the baby kicking and its heart-beat easy to hear and pregnancy tests are not necessary.

Q. Are computers being used to aid doctors in the care of patients?

A. Yes. This development is still in its infancy, but steady progress is being made. Computers are invaluable any place where a large mass of information must be recorded, correlated, retrieved, etc. Probably, within a few years, a woman in labor will have continuous monitoring of her pulse, blood pressure, uterine contractions, as well as her baby's heart rate, etc., during labor.

Small series have been run in this and other countries, especially on high risk pregnancies, those with possible complications. The computer can be set to turn on a red light when any of these features is outside the normal range. More information can be assimilated by the computer in a fraction of a second than can be gone over by an individual in many hours. As you can imagine, the expense of monitoring every laboring woman would be very high and this cost will slow down these developments.

PASSPOINT POINTERS

Family needs foreign travel flexibility

By 'GENE BURKE
Los Angeles Passport Office

Distributed by Copley News Service

Dear Miss Burke:

We have three children, ages 10, 12 and 13, who are now at an age to enjoy the adventures of foreign travel. However, we have a policy not to travel together to avoid a possible family disaster.

My wife and I have a current argument about who is right about passports. I say all the children could be included in both of our passports so that they could travel with either my wife or with me, as we elect. She argues that there is a law about being in two passports at the same time.

I don't see why we cannot have this flexibility so long as we pay the money. Am I right?

J.A.S.

Dear J.A.S.:

No, your wife is right. U.S. passport regulations stipulate that a U.S. citizen may not be in more than one valid passport at a time.

I suggest that you and your wife have individual passports, and that you have your children all on one passport, with the eldest child the bearer to include his brothers-sisters, if the children will travel together. If not, then the best procedure, of course, is for each member of the family to have his or her own passport. This would provide the greatest flexibility as either you or your wife could take one or more of the children with you at any time.

Dear Miss Burke:

I am an orphan and cannot get a birth certificate as I do not know my real identity. However, I do have a baptismal certificate which shows my name (that is, my foster parents' surname), and that I was born in Lincoln, Neb., on Oct. 3, 1938. I was baptised when I was 1 year old, shortly after I was taken in by my foster parents. Will this certificate enable me to get a passport? Will I need anything else?

T.A.D.

Dear T.A.D.:

The baptismal certificate you describe may provide adequate evidence of your birth in the United States.

It must give your full name, date and place of birth, the name, location and seal of the church, and that the ceremony took place within a year of your birth.

You should also, however, request a search of the birth records from the Nebraska Department of Health to be certain they have no record on file, as this notice will be required when you apply for your passport. If your foster parents are available, they should make out a statement as to your date, place of birth and facts concerning your being placed with them and sign it before a notary public or appear with you when you apply for a passport.

In addition, you must submit two passport photographs, 2.5x2.5 inches, current identification, and the passport fee of $13.

Questions may be submitted to Miss Burke, Copley News Service, in care of this newspaper.

2 ways to FIGHT INFLATION

One way is to balance your family budget.

Another way is to read and use the Want Ads regularly!

Read the Want Ads to find the items you need at budget-balancing prices . . . and use the Want Ads to find a cash buyer for those still-good items you've been storing in your home. They can help you WHIP INFLATION NOW!

It's easy to place a low-cost ad. Give us a call today. We'll help you word your ad for maximum response.

SAVE FOR FUTURE REFERENCE

TIDEWATER SERVICE DIRECTORY

WANT TO KNOW WHO DOES IT?

AUTOMOTIVE

VIRGINIA BEACH RADIATOR SERVICE
AUTO & [illegible]
NEW LOCATION:
Large-Efficient facilities
1652 Virginia Beach Blvd.
Complete Reconditioning
428-4071
Hours Mon. - Fri. 8 A.M. To 5 P.M.
Sat. 8 A.M. To 1 P.M.
Bankamericard
MasterCharge

ENGINE REPAIR

ACREDALE POWER EQUIPMENT, INC.
SMALL ENGINE REPAIR
SALES & SERVICE
Lawnmowers
Outboards-Minibikes
Authorized Dealer, Parts, Service
Briggs & Stratton
& Tecumseh & Kohler engines
Call 420-8810
[illegible]

FURNACES

HARRIS BURNER SERVICE
24 Hour Emergency Service
CALL
421-2415
EXPERT REPAIRS
FOR ALL TYPES
Oil burners
3861 Battlefield Blvd.
Chesapeake

HOME IMPROVEMENT

SWIFT
GARAGES
"ONE OF NORFOLK'S LARGEST GARAGE BUILDERS"
ROOFING SIDING
853-7689
2930 Crowell Rd.

HOME IMPROVEMENT

Plastering
SPECIALISTS IN
REPAIRS
REMODELING
PATCHWORK
PAINTING
ALL TYPE CEILINGWORK
Residential and Commercial
Free estimates 420-4687 or 464-2040

FUEL BILLS HIGH?
WINDOWS SWEATING?
WATER UNDER HOUSE?
MILDEW-MOLD?
YOU NEED
MOISTURE CONTROL!
INVESTIGATE
HOME OWNERS NEW FRIEND
CALL 340-8262
ALDRIDGE & CHAMBERS INC.
2325 Va. Beach Blvd.

INTERIOR DECORATORS

London Bridge
UPHOLSTERY & INTERIORS INC.
PROUDLY ANNOUNCING:
A NEW, MODERN REFINISHING DEPT. IN ADDITION TO ALL OUR OTHER QUALITY SERVICES
CUSTOM MADE DRAPERIES
"Shop At Home Service"
CALL
340-8607
2325 Virginia Beach Blvd

HOME IMPROVEMENT

ROOM ADDITIONS
KITCHEN REMODELING
•All sizes of garages and attached garages
•Convert garage to a den or family room
•Bathrooms, Vanities
•Ceramic Tile, Brick, & Block work
We specialize in Home Improvements!
R.H. BLACK
Home Improvement Co.
399-8459 ANYTIME
397-7178 EVENINGS

HOME IMPROVEMENT

Storm Windows
nothing beautifies and insulates your home like ALUMINUM SIDING
EASTERN FENCE & AWNING Company
547-3939
or 547-3533
242 Battlefield Blvd. N.
Chesapeake, Va.

CALL THE LOCAL FIRMS LISTED ABOVE

YOUR MONEY

How to reckon your savings

By JUDITH G. RHOADES
Copley News Service

I have received several questions regarding how much money can be accumulated by regularly saving $100 to $1,000 per year. Using $1,000 as an example, if your money is compounded annually, you will accumulate a nest egg as follows:

	10 Years	15 Years	20 Years	25 Years
4 per cent	$1,248	$2,002	$3,086	$3,221
5 per cent	$1,321	$2,201	$3,472	$5,011
6 per cent	$1,397	$2,457	$3,880	$5,816

The more frequently your interest is compounded, the faster it will grow. $100 invested for one year at 5 per cent will net, before income taxes: Compounded annually — $5; compounded semi-annually — $5.06; compounded quarterly — $5.11; compounded daily — $5.12.

The most important feature about saving is that one must do it in a consistent and disciplined manner. Whether you put money into a savings account, a closed end bond fund, or dividend-paying stock, each investor must set his own goals and decide how he's going to meet them. Get used to them, stick by them and make wise use of them. You'll be able to watch your money grow.

Q. My company does not have a pension plan. Can I open a Keogh retirement plan for myself? — O. M., Biloxi, Miss.

A. You can open something very similar under the Individual Retirement Act (IRA), which is part of the new pension law. You can begin making tax deductible contributions as of January 1, 1975.

You are limited to 15 per cent of your earned income (that means wages, salaries or commissions), but in no event can you contribute more than $1,500 in any one year. Thus, if you earn $15,000, your maximum deductible contribution is $1,500. More about IRA plans in a later column.

Q. I have thought about going to the Cayman Islands and investing money through a brokerage house or bank there. I've been told I can save a substantial amount of taxes by investing that way. — G. R., Miami Beach, Fla.

A. If you are not a U.S. citizen, that is true. I recently had the opportunity to visit with Mr. George Colwill, of Richardson Securities of Canada, in the Cayman Islands, and we discussed investments for both American citizens and foreigners. That discussion left little doubt in my mind that the U.S. citizen will not reap any benefits by using a Cayman Island brokerage house for his personal account. The primary reason for that conclusion is that you, as a U.S. citizen, would be taxed on your dividends and capital gains as they are earned, whether paid directly to you, or to your brokerage account, even if it is in the Cayman Islands.

It is true, however, that the Cayman Islands is a tax haven, which, if utilized properly, does have certain tax-deferral benefits. Since use of a tax haven is somewhat complicated, I urge you to seek the advice of a lawyer if you are interested, or, for general information about that subject. You might write to World Banking & Trust Company (Cayman) Ltd. (one of the major shareholders of which is the Bank of America), in the Cayman Islands, British West Indies, and request information.

Thought for the Week: A penny saved is two pence clear, A pin a day's a great a year. — Benjamin Franklin.

+ + +

Judith Rhoades is a member of a New York Stock Exchange firm.

Questions may be sent to Judith G. Rhoades, Copley News Service, in care of this newspaper.

Beach lectures to educate potential victims

Police series to combat crimes of opportunity

Virginia Beach police hope to arm citizens with savvy that could prevent crimes of opportunity through a series of monthly programs starting this month in the Council chambers.

Lt. Milton E. Beane, coordinator of the public awareness program, said the Police Department has reserved the chamber on the second Tuesday evening of every month through 1975 with a different topic scheduled each month. Programs begin at 7:30 p.m.

"We know from experience that the majority of crimes can be prevented," Beane told The Sun in an interview.

The monthly programs are designed to pass on tips which police pick up handling cases on the streets to the potential victims.

Beach police have been offering presentations to civic organizations for the last eight or nine years, Beane reported, and the program has been well-received.

Now law enforcement officials hope to reach even more people through the regular monthly sessions in the municipal center.

The Police Department's programs on burglary prevention and self defense for women have been popular, he added, they have built up good reputation.

"Now we're making an all-out effort to contact as many citizens as we can," he explained, "and we're not limiting it to one area."

In addition to its burglary and self defense for women programs, the January and February offerings, the series will cover the gamut of crime problems such as street crimes, sex crimes, juvenile delinquency, child neglect and abuse, drugs and worthless checks.

Also included in monthly programs are lectures on the Beach's canine force, with a demonstration using one of the dogs, and a program on concentrating on the functions and purposes of the police force.

Each month police officers specializing in the field -- the man or woman dealing with the day-to-day cases -- will make the presentations and handle question and answer sessions that follow.

"The people giving the lectures will be actively working the streets," Beane said. For example, the detective who investigates bad checks will present the lecture on worthless checks and how merchants can detect them.

"We are totally involving all police personnel in the lectures," Beane said, adding that it is the policeman's job to promote public awareness as he works with citizens on the beat.

The Jan. 14 lecture will discuss burglary prevention, while the Feb. 11 topic is self defense for women.

"We've had a lot of problems with robberies, sex offenses and rapes," Beane said. Hopefully the lectures will alert potential victims to dangers and prevent future crimes.

For example, Beane noted, a woman who is going to her car after working late should have her key ready so she does not have to fumble with her purse in the dark before entering the vehicle.

She should also lock the door when she leaves her car so an attacker can't climb into the back seat and surprise her.

And there are simple defenses a woman can use, Beane added, such as a small can of hair spray or a comb.

Police advise women to use "overkill" if they are attacked. "Don't be afraid of hurting somebody," Beane said. Most criminals are looking for easy prey, and chances are they will run if their victim puts up a strong enough fight. "To 90 per cent of the attackers, he explained, "it's an opportunity."

However, he warned women not to resist attackers if they are armed with deadly weapons, such as guns or knives.

Virginia Beach police also hope to initiate a "neighborhood watch" program to cut down on residential burglaries. "It's a matter of neighbors getting together," Beane said.

Since police no longer provide house checks for families who are away, he suggests asking a neighbor could even turn on lights in the evening, and carry in mail or newspapers which act as tip-offs for empty houses.

Beane cited one case in which a woman discovered someone had entered her home and she tried to unsuccessfully to get help from a neighbor to call police. When she returned to her residence, she was assaulted.

Part of the problem, Beane added, is that neighbors simply do not know one another. "We've become a very mobile community," he explained, "especially Virginia Beach, where so many people are transient."

Police have noted an increase in daytime burglaries. There is a "complete exodus" from residential areas when working parents and children leave the house empty all day. "Kids just have a field day," Beane said, noting an increase in juvenile burglaries.

Other times victims simply do not think. Beane cited one case of a woman who entered her home alone at night even though she realized there had been a break-in. She was assaulted by the unwanted visitor.

Beane said the Police Department will still provide individual presentations to civic groups, and he added that the self-defense for women program is available to any group of 10 or more women who request it.

Groups interested in the program should contact Beane at 427-4495 or 427-4356.

Lt. Milton E. Beane and Debby Dunstan demonstrate one of the ways a woman can ward off an assailant. The lecture is part of the Virginia Beach Police Department's series of public awareness programs which begin this month.

M. CLAY
Hardwood Co., Inc.
Service Station, Garage Equipment and Tools
SALES AND SERVICE
5616 Alcoda Blvd., Portsmouth

THE RENTAL PEOPLE PEOPLE LIKE

HOSTING A PARTY?

Is it large or small? Is it formal with crystal china and silver and special decorations, or a fun-filled children's party with simple paper cups and plates?

Is it an office party requiring extra tables and chairs, or is it just an old fashioned family get-together with convenient plastic dinnerware in the back yard?

Whichever it is, invite us over. Not as guests, but as professional party planners who have everything you need for a successful party at reasonable rental rates. Delivery service is also available.

So call us today, and rent a good time for your guests, and a relaxing time for yourself.

We're the party rental people people like.

UNITED RENT ALL
RENTALS SALES

"The Rental People, People Like"

Virginia Beach 290 N. Witchduck Rd. Ph. 490-0041
Chesapeake 1138 S. Military Hwy. Ph. 424-9703
Norfolk 6416 Tidewater Dr. Ph. 583-0449

RICHARDSON

Youth heads to Richmond

A Bayside Junior High School student has snared a job as a page in the Virginia House of Delegates for the 1975 session of the General Assembly.

Greg Richardson, son of Virginia Beach Assistant City Attorney Jay Richardson and Joyce Richardson, will be among 39 students serving as pages for the session, which will last at least a month.

It is the first time in at least eight years that Virginia Beach has had a page in the General Assembly. Richardson's name was submitted for the post by Del. Owen Pickett (D-Virginia Beach).

An honor student, Richardson will complete schoolwork during the legislative session by mail. Any tests or examinations teachers require will be administered by the Master of Pages.

Pages are responsible for carrying bills on the floor of the General Assembly, as well as delivering mail and messages and running errands for legislators.

For their duties, pages receive an $87 weekly salary in addition to room and board at the John Marshall Hotel.

Richardson is a member of the National Junior Honor Society and Bayside Junior High School's History Club. He plans a career as an architect.

Virginia will build ramp

Virginia is ready to pay $225,410 to build a boat ramp at Long Creek.

During production of the Jan. 1 issue of The Sun, the information was inadvertently dropped from a story on the boat ramp planned in the north Virginia Beach area.

The city is expected to spend $139,912 of its own money for street improvements on Maple Street, which will link the ramp to Shore Drive.

United Virginia announces 7½% six year investment certificates. Just about the safest way around to make a lot of money.

If you've been waiting for the safest possible way to make a lot of money, this could be it.

United Virginia offers investment certificates that pay a generous 7½%. They require a minimum of $1,000, are insured up to $40,000 and mature in just six years. Interest is compounded quarterly, or interest payments can be made to you in a variety of ways.

An opportunity like this doesn't come along very often, and there's no way to know how long it will last. So don't wait. Come to United Virginia today. Isn't it time you started making a lot of money?

Don't face it alone. U

*Federal law and regulations prohibit the payment of time deposits prior to maturity unless interest on the amount withdrawn is reduced to the regular savings rate and 3 months interest is forfeited.

United Virginia

United Virginia Bank/Seaboard National Member F.D.I.C.

FEDDERS
Inflation Buster
Install a New Fedders Furnace Gas, Oil, or Electric
NOW!
Financing Available

And Get a 1974 Pricing on Fedders Central Air Conditioning
Installed anytime Within Six months of Original Purchase Date
30 Day
FREE HUMIDIFIER
FEDDERS CPH 12-INSTALLATION EXTRA
L & S HEATING & Air Conditioning Ltd.
955 Oak Grove Rd.
547-4561

SERIALS SECTION
VA STATE LIBRARY
RICHMOND VA 23219
VIRGINIA
JAN 16 1975
STATE LIBRARY

VIRGINIA BEACH SUN

50th Year No. 3 | City of Virginia Beach, Va. | January 15, 1975 | 15 Cents

Sentinal at Sandbridge

Like a lone sentinel, Heidi stands watch over a vacant stretch of beach in Sandbridge. The St. Bernard's owner was nowhere in sight, but Sun photographer Childrey Farber discovered the dog's identity and introduced herself to the dog with the help of Heidi's dog tags.

Negotiations underway

Religious group eyes Rose Hall

By NEAL SIMS
Sun Editor

A Christian outreach organization is negotiating with the owners of Rose Hall over the purchase of thepre-Revolutionary historical landmark off Virginia Beach Boulevard.

Sources close to the owners say the asking price for the house and its 35-acre site is in the neighborhood of $1 million. A spokesman for the religious organization confirmed that amount as a "ballpark figure."

Outreach for Christ, a program for young adults currently operating from London Bridge Baptist Church, has asked two foundations to purchase Rose Hall for the organization's home office. Wayne Skinner, Outreach director, said the Tell Foundation, Phoenix, Ariz., and the HEB Foundation, Corpus Christi, Tex., are currently studying the proposals.

Skinner told The Sun that he may have a decision from at least one of the foundations as early as March.

Skinner said that is the Outreach group acquired Rose Hall, it would restore the building and ask the city to zone the entire 35 acres as an Historic and Cultural District.

The Virginia Beach City Council presently is involved in an attempt to zone the house and 2.1 acres of land surrounding it as historic and cultural, which would prohibit the owners from altering the property without prior approval from the city. However, Rose Hall owners and mortgage-holders have opposed the move, saying the historic zoning would decrease the value of the property.

A petition to establish the historic zoning for Rose Hall was returned to the Planning Commission by City Council Monday after a dispute over whether the property owners had been properly notified of the meeting to consider the petition.

The Planning Commission had approved the historic zoning for the 2.1 acres in its December meeting, but an attorney representing Rose Hall, Inc. said the owners had not been notified prior to the meeting.

City Atty. J. Dale Bimson advised Council that a recent amendment to Virginia law required that property owners be notified in writing five days prior to a commission hearing.

In a Dec. 13 letter to the Planning Commission, attorney Robert Brown, re-

(See ROSE HALL, page A-3)

Related story on page B-1

New lease: Health clinics win last minute reprieve

Two virginia Beach satellite health clinics have a new lease on life after the Virginia Department of Health agreed to restore funding this week for part-time employes staffing the facilities.

Dr. William B. Crawford, director of the Beach Newlight and Blackwater clinics, which serve low-income communities in the city, will not be forced to close.

After asking the Beach to lay off all part-time employes, Crawford said Virginia's Department of Health reversed its decision. It means that Virginia Beach can keep four part-time registered nurses and a dental assistant.

"They have also authorized us to replace the dentist who resigned," Crawford said, "so we'll continue services as we have."

Dr. Sam Graham, director of local health services for Virginia, said the state has "cut and restored" programs of several cities on the basis of need. He said each program was evaluated individually.

Last week Crawford told The Sun that he thought Virginia might restore funding if the public applied enough pressure.

The Department of Health faced by Virginia's budget shortfall, had directed local health services to cut budgets by terminating part-time employes by Feb. 1 and by closing and consolidating community health clinics in an effort to cut spending.

Crawford said the Department of Health reprieve did not mean that

(See HEALTH, page A-5)

Medicaid cuts: Nursing homes say growth funds gone

Needed expansion of nursing home facilities throughout Virginia "will come to a screeching halt" if Virginia cuts payments to Medicaid patients by $1.50 a day, according to a Virginia Beach nursing home spokesman.

Homer C. Cunningham president of Progressive Medical Group Inc., which operates 160-bed Medicchome Health Center at 340 Lynn Shores Drive, Virginia Beach, told The Sun in an interview that the state cuts are a serious threat to nursing home programs and expansion.

Cunningham, who is also president of the Virginia Nursing Home Association and sits on the board of directors for the 7,000-member American Nursing Home Association, reported that Medic-Homes Health Center is presently completing an 80-bed expansion to help meet the local demand for nursing home facilities.

"But we never would have built it," he added, "if we had known the state would do what it's doing."

The expansion will be completed in March, Cunningham reported, "but if we opened it next Monday, we would have it filled in two weeks or so."

In fact, Cunningham said many of Virginia's elderly citizens are being "shipped out of state" because of the nursing home bed shortage.

Cunningham's nursing home receives $19.50 a day for every patient that qualifies for Medicaid, about three-fourths of the health center's residents.

When proposed cuts go into effect, that will be pared down to $18 a day.

The $1.50 daily cuts for Medicaid patients in nursing home programs are part of an overall budget tightening in Virginia's Medicaid program.

The economy measures, some of which go into effect today, include ending payments for nonprescription, asking Medicaid beneficiaries to pay 50 cents for each prescription filled and $2 for each new pair of eyeglasses. In addition Virginia Medicaid will no longer provide medical supplies and equipment for use by Medicaid recipients.

Dr. F.C.Hays, medical director for the Virginia State Department of Health said he regretted the need for the cutbacks "but without them the lack of funds would be more acute and the end results even more drastic."

Although Virginia is working under a $16 million deficit, Cunningham said, "I feel very strongly that the governor

(See MEDICAID, page A-2)

ALPHIN

Virginia Beach Bicentennial Commission Chairman J. Roy Alphin notes that the United States is basically the same today as it was when it was first formed. "Everything wasn't smooth then. Until the last minute, New York refused to join the Union, and Congress squabbled for 17 years over the selection of the national bird, the bald eagle," he said. Ben Franklin wanted the wild turkey.

Bicentennial unit shifts gears; deadline pressure steps up

By MARY RODA
Sun Staff Writer

When Virginia Beach Bicentennial Commission Chairman J. Roy Alphin flipped his calendar to 1975, it was almost an alarming sight.

"1975 - it scares us," Alphin, a retired Virginia Beach judge, admitted in an interview with The Sun.

Alphin, who sports a bristling gray moustache, is a soft-spoken man. He leaned back in a chair in the commission headquarters at 318 19th St. across from the Virginia Beach Dome and used his hands to emphasize to his words.

Alphin spends about three days a week on Bicentennial work, and soon he expects the job to expand to four days. With the Bicentennial year approaching it's almost inevitable.

But the focus of the Bicentennial is not necessarily on July 4, 1976, Alphin noted.

The commission is planning a Bicentennial Reception April 19, 1975, the 200th anniversary of the "shot heard round the world" which triggered the American Revolution - only three months away.

Hilida Robida, Bicentennial affairs coordinator and the commission's only paid staff member, agreed that the Bicentennial is creeping up on the community.

"Everybody faces the same problem we do," Mrs. Robida explained. "1976 seems very far away in 1974." Now that it's 1975, the pressure is on.

Alphin naturally is concerned about community support. "It's been very lacking," he conceded, but as the 1976 Bicentennial year approaches, he added, "public interest is picking up."

Lately he's received plenty of calls about the Beach's Bicentennial program from civic organizations that want to do something for the celebration, too. "People want to know what we're doing," he explained, "and how they can get involved."

The first vivid indication that the Bicentennial Commission is arming itself for the 200th anniversary of the country's independence will be brightly colored fire plugs painted to look like figures from the American Revolution.

The Cox High School DECA Club is undertaking the brushwork for 84 fire plugs along Atlantic Avenue, and the commission hopes that other organizations will take up the paintbrush in a city-wide campaign.

The commission has 75 different plans for the fire hydrant painting, from footsoldiers to American patriots like Thomas Jefferson and Benjamin Franklin. Plans cover all styles of hydrants and even teach fire plug artists how to adopt a design from one style plug to another.

"And it saves the Fire Department from having to repaint them," Mrs. Robida added.

The Bicentennial Commission is ready to help civic organizations and even small impromptu neighborhood groups work on projects celebrating the nation's 200th anniversary.

Anything goes, and the commission is eager for suggestions, Mrs. Robida said. "We're really here to coordinate, not to dictate," she explained. "The whole purpose of the Bicentennial is a people-oriented thing."

Alphin agreed. "The Bicentennial is for all people," he said. "We want as many people to participate as possible."

Commission projects will revolve around three themes drawn up by the National Bicentennial Commission: heritage, festival and horizon, which Alphin explains by comparing the themes to celebrations of the past, present and the future. The commission hopes to plan a major project in each category.

For heritage, the commission is working on an overlook at Ft. Story which will give a visitors a view of the site of Battle of the Virginia Capes, where French Admiral De Grass successfully prevented supplies and reinforcement troops from reaching Cornwallis at Yorktown.

"It's important," Mrs. Robida said, but for some reason he battle has been "played down in all the history books."

The overlook site is also near the First Landing Cross, which she said will make an historic triangle with the Cape Henry Lighthouse. All three historical markers are on the tip of the cape at Ft. Story.

The overlook, which is presently being designed by architects, will be made of wood and erected behind the dune line.

For festival, the commission is planning a parade and community-wide picnic on July 4, 1976 using the city's parks. "It will be like the old-time July 4 celebration," Alphin said.

The project for horizon has not been determined, although Alphin smiled and admitted that he has something in the hopper. "I have some plans," he added, "but I don't want to divulge them yet."

(See BICENTENNIAL, page A-3)

Sunflower Scrapbook

This week's Lifestyle section premiers Sunflower Scrapbook, a new feature which will be appearing regularly in The Sun.

The intent is for the scrapbook to be a showcase for Virginia Beach, its people and its places. In it, you may catch a glimpse of history, chuckle at a neighbor's tale or learn of a new recipe or old folk cure.

Your participation -- as a reader and a contributor -- is invited. The enjoyment begins on page B-1.

Medicaid

(Continued from page A-1)

should find money for programs (from other areas) rather than cut it out on people."

He also noted that the state is relinquishing federal money by cutting back Medicaid. Under the program, the federal government supplies 62 per cent of the operating funds, while the state share is 38 per cent. The more money the state generates, the more money is available from the federal government.

"Virginia has been recognized on a national level for being one of the best states for the elderly," Cunningham said, and it has been free of the scandal that has embarrassed other states with poor facilities to care for the elderly.

"We are free of problems like that," he asserted, "because we have good programs. And that's a result of having adequate funding. You've got to pay for whatever services you get."

Cunningham said he did not know of any Beach nursing home that would be on the "verge of immediate bankruptcy" because of the Medicaid cutback, but like any business, "we have to bring in more money then we put out."

In addition, Cunningham noted, nursing homes also generate tax revenue.

Citing figures based on statistics compiled from 15 sample nursing homes in Virginia, Cunningham said the state's nursing home industry contributes a total of $2.1 million annually in local and state taxes.

Martha Sims, director of Shore Drive Convalescent Home 3601 Shore Drive, operates a 23-bed nursing home where most patients receive Medicaid benefits.

The cutback could jeopardize planned improvements at the facility, she reported. "I don't know what the impact will be," she reported. "We plan a lot of improvements to meet the life-safety bill," a set of building standards for nursing homes.

The $1.50 cutback represents the nursing home's profit, Mrs. Sims said. "We feel like everybody else," she added. "A business is entitled to a living just like anyone else."

Shore Drive is the oldest nursing home in Virginia Beach, Mrs. Sims said, and the revised state Medicaid formula provides "exactly what we have to have to run the place" without taking into consideration repairs that might be needed. She added, "It looks like there are going to be hard times for everybody."

Like Cunningham, Mrs. Sims reported a shortage of nursing home beds in Virginia Beach. She said Shore Drive has 60 or 70 persons on a waiting list for the facility's 23 beds.

Board reviews dentist

The State Board of Dentistry is reviewing the court records of a Virginia Beach dentist indicted for allegedly committing sodomy on a female patient to determine if his license should be suspended or revoked.

Dr. Frederic R. Levitin pleded guilty to a charge of disorderly conduct this week which brought him a $250 fine. Commonwealth's Atty. Andre Evans said the plea indicates Levitin was guilty of criminal misconduct against a Karen Sue Steege, a 24-year-old woman who brought charges against the dentist folowing a Jan. 31, 1973 visit to his office.

The dentist has already settled a $50,000 suit brought against him by Mrs. Steege for $7,500.

When police investigators asked her to discuss the sexual acts on the telephone with the dentist for evidence Mrs. Steege agreed. Levitin admitted that the conversations took place, but claimed that they involved only Mrs. Steege's sexual fantasies.

Lining up for 75

A new slate of officers will conduct today's 10:30 a.m. meeting of the Virginia Republican Women's Club at the Pine Tree Restaurant. Guest speakers will be Flo Stout and Cecily Macdonald, who will discuss political issues, and Councilman Patrick Standing, who will speak on city government. New officers (left to right) include Betty Jo McDaniels, treasurer; Jean Ford, president; Nina Wakefield, past president; Mary Ramey, second vice president; Mary Barraco, first vice president and Bee Stratton, recording secretary. The club's corresponding secretary, Sondra Cuppett, is not in the picture.

Downs opening guest

Hugh Downs, former NBC Today host, will share the podium with Gov. Mills E. Godwin Sunday at the dedication of Bayside Hospital, which will open its doors to patients Monday.

The ceremonies will begin at 2 p.m. at the hospital on Independence Boulevard and Witchduck Road in Virginia Beach. Following the dedication, the facility will be open to the public until 6 p.m. for self-guided tours.

Bayside, owned and operated by Humana Inc. which owns nursing homes and hospitals throughout the country, will add 250 hospital beds to the Tidewater area. It is the first profit-making hospital to open in Tidewater.

Kenneth R. Lacy is executive director of the seven-story, $9 million facility, which eventually will employ 550 persons when it is operating at full capacity.

Initially the hospital will open its first floor to patients. Its staff presently includes 150 employes.

Downs was host on the Today show for nine years. When he left the program in 1971, he had shaped the development of the morning news and entertainment program.

A former newscaster, narrator and host, Downs is presently working on several projects, including writing, teaching and communications.

Beach News Briefs

Payne out of hospital

Virginia Beach Mayor J. Curtis Payne was released from General Hospital of Virginia Beach Tuesday morning after hospital tests determined that he was not suffering from a recurrence of an ulcer which he had years ago.

Tuesday afternoon Payne reported that he was feeling "fair" after his four-day stay in the hospital. Although the test for the ulcer was negative, the mayor said tests indicated he does have other less serious stomach ailments.

The mayor was back at his insurance office Tuesday afternoon, and later he caught up on some city business at the Mayor's Office in the Municipal Center.

Blaze injures firemen

Two Virginia Beach firemen were injured in a $75,000 blaze late Sunday afternoon which destroyed the contents of an antique and used furniture store on First Colonial Road.

Firemen battled rain, which trapped smoke in the Old World Village, Inc., 222 First Colonial Road, in a fire led by exploding cans of paint remover and antique polishes. Molten asphalt also dripped off the roof onto the men fighting the blaze below.

Fireman Robert Anderson was treated at General Hospital of Virginia Beach after asphalt injured his eye, and Fireman William Mattingly suffered from burns.

Store owner Mrs. A.J. Wilkeson reported that the fire was ignited when an oil lamp overturned. She attempted to smother it, but was unable to stop the fire. The Virginia Beach Rescue Squad treated her for burns.

Tourist revenue up

Tourists spent $4 million more in Virginia Beach in 1974 than they did in 1973, and the city's Tourist Development Division expects another increase this year.

Tourism Development Coordinator James Ricketts reported that 1.5 million tourists parted with $67 million in the Beach last year. Of that $8 million eventually wound up in the city's treasury, $700,000 more than the year before.

Ricketts credited the increase to the faltering national economy, which has encouraged money-conscious vacationers to visit Virginia Beach instead of traveling to beaches farther south.

Brickell shuns post

Virginia Beach Supt. of Schools Dr. E.E.Brickell this week announced that he is not interested in the $34,000-a-year post as Virginia's superintendent of public instruction.

Brickell's name had been mentioned as one of the frontrunning candidates for the post, but the superintendent has asked Carter O. Lovance, assistant to Gov. Mills E. Godwin, Jr. to remove his name from the candidates' list.

Brickell, whose salary is now $41,400, said he prefers to continue his job as administrator of Virginia Beach Public Schools.

VIRGINIA BEACH CITY PUBLIC SCHOOL

1974-1975

SECOND SEMESTER REGISTRATION

ADULT EDUCATION EVENING COURSES

PRINCESS ANNE HIGH SCHOOL

Registration - January 20, 1975
7 p.m. to 8:30 p.m.

Monday & Wednesday

Beginning Typing (Refresher only)
Advanced Typing (Refresher only)
Refresher Math

8:30 to 10 p.m.
Monday & Wednesday

Beginning Typing (Refresher only)
Beginning Shorthand (Refresher only)
Personal Typing
Office Machines (Refresher only)

7 p.m. to 10 p.m.

Advanced Sewing - Knits (Monday only)
Beginning Dressmaking (Wednesday only)
Crafts (Monday or Wednesday)
Spanish (Wednesday only)

VOCATIONAL-TECHNICAL EDUCATIONAL CENTER

Registration - January 20 & 21, 1975
7 p.m. to 9 p.m.

Monday & Tuesday

Advanced Typing
Data Processing
Clerical Accounting
Steno Block
Air Conditioning
Beginning Typing
Auto Mechanics
Carpentry
Cabinet Making
Basic Photography
Drafting
Machine Shop
Masonry
Plumbing
Small Engines
Welding
Refrigeration
Sewing
T.V. Servicing

The following courses will also be registering on January 20 1975, at the indicated locations; Bayside High School; BASIC WOODSHOP (Monday or Wednesday - 7 p.m. to 10 p.m.); Kempsville High School; CRAFTS (Monday or Thursday - 7 p.m. to 10 p.m.) and BASIC WOODSHOP (Monday or Wednesday - 7 p.m.); First Colonial High School; BASIC WOODSHOP (Monday or Wednesday - 7 p.m. to 10 p.m.).

PRE-REGISTERATION for AUTO MECHANICS will be held at Bayside High School on January 20 and 22, 1975. Classes meet on Monday or Wednesday evenings from 7 p.m. to 10 p.m. Also, pre-registeration for UPHOLSTERY and FURNITURE REPAIR AND REFINISHING will be held at the Center for Effective Learning on January 17, 1975, from 9 a.m. to 4 p.m. Day classes will meet Monday through Friday 9 a.m. to 1 p.m. Evening calsses meet Monday and Wednesday evenings 7 p.m. to 10 p.m.

The ADULT LEARNING CENTER at 233 N.Witchduck Road provides a comprehensive adult school program, covering grades 1-8, and also includes instructional programs to prepare applicants for the G.E.D. (high school completion) test. In addition, there are facilities and instructors to help foreign-born individuals with the English language and to prepare them to become citizens. The Center operates five days per week, Monday through Friday, 8:30 a.m. to 3:30 p.m. and Monday through Thursday, 7 p.m. to 9 p.m. There is no charge except to G.E.D. applicants.

TUITION: Virginia Beach Residents - $5 per semester; Non-residents - $10 per semester (Most Vocational courses also have a fee for materials); there is no tuition for senior citizens over 60 years of age attending evening courses.

FOR ADDITIONAL INFORMATION ABOUT THE VIRGINIA BEACH PUBLIC SCHOOL ADULT EDUCATION PROGRAM CALL 427-4151 BETWEEN 8:30 a.m. and 4:30 p.m. MONDAY THROUGH FRIDAY

DO IT YOURSELF "STEAM" CLEAN YOUR CARPETS... THE PROFESSIONAL WAY

Rent the fantastic new "DRY OUT" Hydro-Mist machine for all your carpet cleaning. Effectively loosens and removes dirt, previous shampoo residue and up to 90% of the moisture in just one step!

AVAILABLE FOR RENTAL
4 HOUR—8 HOUR—
OR OVERNIGHT BASIS

TAYLOR RENTAL Center
3025 Romney Rd.
(Located Near Moore's Bldg. Supply)
340-0908

Wards Mobile Home Sales

COMMODORE DOUBLE WIDE

2 BATH 3 BEDROOM
SHINGLE ROOF
HOUSE TYPE SIDING

FOR ONLY $16,995.

Norfolk, Va. (Across From Farm Fresh Mkt.)
3551 N. Military Hwy.
DEALER LIC. 0798
Phone 853-7457

REALTY ROUND-UP

By Ann Hutchinson

If you get puddling between surfaces of your storm windows, check the "weep holes" at bottom of sash, they may be clogged.

Old house with free-standing, old-fashioned bathtub? PAINT the outside of the tub to tie in with wallpaper, or other decor.

Family in Allentown, Pa., lives in a specially-designed energy - conservation house. Warm water loop in basement uses heat from sun screen, dishwasher, washing machine, dryer and refrigerator to warm the house.

Families that move often must depend on a Real Estate Agent who will sell the old house at a good price, to ease the moving hassle. List with us and let our professionals do a good job for your.

CALL "HERM" WEST Realty Inc.
Va. Beach 428-6810
Nags Head, N.C. 919-441-5665

Welcome Wagon

YES -
I just got engaged!!

Then plan your wedding at our party.

Loads of free gifts, helpful advice from the professionals & just plain fun

Call now 588-8266 or 340-2131

or mail in the following:

Name _____
Address _____
Phone _____
Mail to: 756 W. Ocean View Ave. Norfolk, Va. 23503

DISTRIBUTOR NEEDED EXCLUSIVE OPPORTUNITY
BILLINGS $5 ANNUAL MARKET
$1,000.00 INVENTORY RETURNS $2,700.00
EXCELLENT PART OR FULL-TIME INCOME
NO EXPERIENCE NECESSARY

Man or woman to distribute pre-sold advertised World Famous ALKA-SELTZER, BAYER ASPIRIN, DRISTAN, ANACIN, TUMS, etc. Rexkock Company secured accounts weekly.

NO INITIAL SELLING! INCOME STARTS IMMEDIATELY!
COMPANY FURNISHED ACCOUNTS!
MINIMUM CASH INVESTMENT, $2395.00-$4640.00

Applicant should have car, minimum of 5 spare hrs. weekly, reliable and eligible to assume business responsibilities within 30 days. If you meet these requirements, have the necessary cash investment, and sincerely want to own your own business, then write today and include phone number to:

TRANS WORLD INDUSTRIES, INC.
MARKETING DIRECTOR DEPT. 101
712 Manley Industrial Court Brentwood, Missouri 63144

How to subscribe the SUN

Many of our readers prefer to get their personal copies of The Sun by mail.

If you wish The Sun to be mailed weekly to your home or business, mail us the coupon and service will begin immediately.

Mail To:
Virginia Beach Sun
Circulation Dept.
138 Rosemont Rd.
Virginia Beach, Va. 23452

Please Mail The Sun To:

Name _____
Address _____
City _____ State _____ Zip _____

1 Yr. $9 ( ) 6 Mos. $5.00 ( )

Bicentennial

(Continued from page A-1)

The horizon project would be a something to serve the community in the future as well as honoring the past. It could be almost anything, Alphin said, such as dedicating a park.

"This thing has so much potential," he added, "there are so many things we could do, it's endless."

More immediate are the commission's plans to open up a gift shop at its headquarters. The idea is to promote interest in the Bicentennial as well as to generate funds for anniversary projects.

The City Council allocated $25,000 for the commission, Mrs. Robida said, but it is really seed money to be used to kick off other projects.

There are no federal or state funds available, she added, "so we've got to get busy and get some fund-raising programs. Without funds, you can't do very much."

The gift shop will be adjacent to a waiting room for visitors planning bus trips to Jamestown and Yorktown. The trips will start this summer, although the gift shop is expected to open in March or April.

The shop will contain quality goods and handmade articles based in on colonial crafts.

The commission also plans to sponsor a print contest open to professional or amateur artists who want to try their luck on the Beach's historical homes with pen and ink.

The top 10 prints will be selected for reproduction, and they will be sold in the gift shop, Mrs. Robida said. Individual artists will receive royalties for their work.

The commission also is recruiting volunteers for office work and also to man the gift shop. Interested persons who would like to contribute as little as half a day a week can contact Mrs. Robida at 422-1776

"I hope the Bicentennial will make the beginning of the country more vivid to young people," Alphin said. "There's a kind of a void I have found working on this thing," he added. Young people "could care less what happened 200 years ago. They look at what's happening tomorrow."

Hopefully, the celebration will "focus more light on what the founding fathers went through" when they drew up the Bill of Rights and the Constitution.

Surprisingly, the Watergate scandal is having a good effect on the Bicentennial, Mrs. Robida noted. "I have heard many people say that the Bicentennial couldn't have come at a better time. It is re-emphasizing values the country was founded on. Maybe we do need to get back to basics."

Alphin, a history buff, also noted that the nation's present economic crisis is similar to the situation in 1876 when the country celebrated it's 100th anniversary. At that time the country was battling a depression which followed the Civil War.

And Alphin said that the United States is basically the same today as it was when it was first formed. "Everything wasn't smooth then," he noted. Until the last minute, New York refused to join the Union, and Congress squabbled for 17 years over the selection of the national bird, the bald eagle.

Ben Franklin wanted the wild turkey, Alphin remarked.

"But that's probably what makes our country great," he added. "It's freedom of expression. Everybody can speak up, and they don't have to agree with the leaders."

Rose Hall

(Continued from page A-1)

presenting Rose Hall, Inc., said the 35-acre site and house had been appraised at $1,050,000 in 1972. Saying that the property's value under historic zoning would be $250,000, Brown asked that the zoning effort be dropped.

Brown told The Sun that Bank of Virginia holds a $250,000 mortgage on the property and a second $350,000 mortgage is held by Industrial Security Corp. According to Brown, the mortgages with interest and other charges total approximately $700,000.

In other business Monday, Council:

- approved a change of zoning for a 6-acre parcel of land off Pleasure House Road to allow for the construction of 124 apartment units; and
- approved a resolution asking the State Water Control Board to raise the priority level for the construction of the Atlantic Treatment Plant.

Prior to its open session, Council met for one hour in executive session, closed to the public and the press, to discuss what the agenda listed as "financial, personnel and legal" matters.

Faces

By Childrey Farber

There's a lot of waiting in life, and 2-year-old Christopher Withrow appears to have patience as a virtue as he passes the time waiting for his older brother to come home from school. Christopher is the son of Mr. and Mrs. Lynn Withrow who live in Green Run.

BENSON

Benson new assistant city atty.

A 31-year-old former New York attorney has been named assistant city attorney for Virginia Beach, replacing William W. Berry who is leaving the city to go into private practice at the end of the month.

Gerrit W. Benson, a graduate of St. John's University School of Law, was an assistant city attorney in Portsmouth after leaving his private practice in New York.

Benson and his wife, Mary, live with their seven month old daughter, Katherine Kelly, at 209 55th St. His annual salary with the city is $14,400.

ARAGONA CIVIC LEAGUE

The Aragona Civic League will meet at 7:30 p.m. Monday at the Aragona Recreation Center. Harvey J. Ridinger, social security representative, will be the guest speaker.

Club tags flower funds for research

The Men's Garden Club of Tidewater is donating $2,000 to the Virginia Truck and Ornamentals Research Station to finance research in new types of ornamental flowers that will thrive in the Tidewater area.

The money was raised at the club's first annual Flower and Garden Show on Labor Day weekend at the Virginia Beach dome, where more than 5,000 plants were sold.

The second show, scheduled Aug. 29, 30 and 31 will be held in Virginia Beach again this year.

The club installed a new president, Charles Elstrodt of 4309 Cambria Circle, Virginia Beach, at its annual banquet Tuesday at the Moonraker Restaurant, Virginia Beach. He succeeds Ralph Hanna, also of Virginia Beach.

Shop in Virginia Beach

Roundtable Tile & Carpet, Inc.
Kempsville Plaza
Virginia Beach, Va.
499-8300
gaf Sheet Vinyl
Congoleum shingl vinyl
Vinyl Tile
Linoleum
Carpets
WALLPAPERS
TABLE PADS
"Let us Floor You With Our Service"

SWEETHEART ROSES SPECIAL!
Just $4.50 A DOZEN!
Limited time only!
There's nothing fresher than a BOUQUET OF ROSES. And what could be more refreshing than these low sale prices? Call or visit us today. But hurry!
"BRIGHTEN YOUR HOURS WITH HEIDI'S FLOWERS"
TEL. 460-0979
(Robbins Corner - 1 mile up from Gate 5)
HEIDI'S FLOWERS, INC.
1704 INDEPENDENCE BLVD.

LUV IS...
TAKING HER TO A SPECIAL PLACE FOR DINNER!
PINE TREE INN

SKID ROW SALE
ONE MILLION DOLLARS IN MERCHANDISE
TO BE CLEARED FROM OUR WAREHOUSES VIA "LIGHTFOOT STYLE"
SELECTED MERCHANDISE TO BE CLEARED WILL BE PUT IN ROWS IN EACH SHOP AND WILL BE MARKED DOWN ACCORDING TO SCHEDULE UNTIL THE LAST IS GIVEN AWAY!
PRICES WILL SKID AS FOLLOWS

~~JANUARY 11-17~~	~~20% OFF~~
JANUARY 18-24	30% OFF
JANUARY 25-31	40% OFF
FEBRUARY 1-7	40% OFF
FEBRUARY 8-14	50% OFF
FEBRUARY 15-21	50% OFF
FEBRUARY 22-28	60% OFF
MARCH 1-7	70% OFF
MARCH 8-14	80% OFF
MARCH 15-21	90% OFF

COME OFTEN AND GET THE CREAM OF THE CROP
JANUARY 18-24 - SAVE...
30%
BELOW OUR TRADITIONALLY EVERYDAY LOW PRICES!
Williamsburg Pottery Factory
5 MILES WEST OF WILLIAMSBURG ON RT. 60
LIGHTFOOT, VIRGINIA
OPEN 7 DAYS A WEEK - 9AM TO 5:30 PM

Murphy's MART
Get aboard the Portrait Special
8x10 Color PORTRAIT

SATISFACTION GUARANTEED
All ages. Babies, children and adults
One sitting per subject
Additional subjects—Groups or individuals in same family—$1.00 per subject
No proofs—Choose from finished professional portraits (poses—our selection)
You may select additional portraits offered at low prices
88¢ NO HANDLING CHARGE

THURS. FRI. SAT.
JAN. 16th - 17th - 18th
PHOTOGRAPHER ON DUTY, 10 AM - 8 PM
Murphy's MART
3 BIG LOCATIONS
VIRGINIA BEACH
3750 VA. BEACH BLVD.
TEL. NO. 486-0440
VIRGINIA BEACH
4601 WITCHDUCK RD.
TEL. NO. 490-2353
NEWPORT NEWS
837 NEWPORT SQUARE SHOPPING CENTER
TEL. NO. 595-8853

COMMUNITY NEWSPAPERS HAVE A HIGHER READERSHIP

Action needed to halt cynicism, public distrust

Management problems plague Vepco

editorial

With the voltage increasing behind the consumer's attack on Vepco, the power company has responded with a survey to find out how to improve the utility's public image. Vepco, already with nine full-time public relation employees, has hired a New York firm to do a $20,000 study of its dealing with the public. The study will be completed later this month and the cost will be tucked into your light bill.

Critics of Vepco's staggering rates and alleged mismanagement suggest Vepco might make a survey to find out what Vepco does with their customers' money besides paying for surveys. We are dealing, however, with something more than another petty utility controversy. We are dealing with the economic future of Virginia. The state's economy and the giant utility are wrapped up together. And never before has Vepco been in such a stormy, shaky position. The company's image has been destroyed.

PUBLIC OUTRAGE

Inflation, fuel costs and interest rates have all done their damage, but squarely behind the public outrage is the attitude and action of Vepco's management team, chairman John M. McGurn and president T. Justin Moore Jr.. Arrogant and insolent in better times, they have turned to complaining and whining in adversity.

Every Virginian wants Vepco to succeed and every Virginian knows, like it or not, that higher electricity rates were necessary. We want Vepco to be an efficient producer of electricity. We don't want the president's office to be a symbol of arrogance and runaway spending. We want it to be a place where a sensible man works and does business with the least possible cost and the greatest possible effectiveness.

BLACKOUT THREATS

What we want and what we have are not the same. We have the image of McGurn and Moore terrifying their trembling customers with threats of blackouts and brownouts, thrashing their wretched dependents with higher and higher rates. Meanwhile, they keep throwing more and more money at their problems, hoping they will somehow go away.

Vepco's public relations effort, now being studied by the New Yorkers, has been unbelievably ineffective. There have been few campaigns in which such numerous blunders piled on top of each other. At the bottom of the pile, of course, are McGurn and Moore.

ENERGY STAMPS

Speaking to the Newport News Rotary Club, Moore praised his company's record in holding the cost of a kilowatt hour: "I find this record almost incredible, unmatched by any other industry I know." His plan for paying for Vepco's unmatched record is also incredible: "It may well be that the time has come for the government to consider the issuance of energy stamps, similar to food stamps, to offset the ravages of constantly increasing prices."

Turning to Vepco's growing army of critics, Moore blamed the wrath of the consumer on politicians and the news media: "Now what about the name-calling of some of our politically motivated critics, and the undeserved promience given to their irresponsible utterances?" He renounced both critic and media: "They are concerned only with today's headlines and tomorrow's elections." Come off it, Mr. Moore. Even rooky reporters and first term city councilmen know you can't protect Vepco's president against the wrath of consumers unless you protect consumers against the blunders of Vepco's president.

CONTROL EXPENSES

The sad belief that only higher and higher rates can save Vepco has done much to plunge it into the present abyss, and only the opposite principle can pull it out again. A sincere, believable effort to reduce costs is the essential part of any attempt to bridge the gap between Vepco and the people of Virginia.

Time seems to be running out. It is in the present that we prepare for the future. Here we borrow freely from an editorial appearing on this page several months ago. What is required is more public control of Vepco's expenses. The classic Vepco belief that all will be solved by raising rates must be thoroughly blasted. Continual reliance on more and bigger rate increases to bail their way out of trouble is foolish. They should manage their way out, with cost reductions. Vepco's expenses should be examined line by line. Vepco cannot continue to collect money made possible by public policy and still claim the autonomy of a purely private operation.

NEW MANAGEMENT

A new climate is needed, a new management team for Vepco. It's time for McGurn and Moore to step down. The meaning and purpose of their resignation is not to tear down the whole building but to remove what is ineffective and to build anew on a sounder foundation. The failure of Vepco management is a result of a series of circumstances, to be sure, but there are always circumstances. No one questions the desire of McGurn and Moore to do a good job. The central question in judging public utility leadership is not whether they mean well, but do they manage well. They do not.

CONFIDENCE LOST

Is there any reason to believe that their continued leadership will produce anything new? Let's not waste time to cover-up poor management and an incredulously poor public image. When the men in charge of Vepco lose the confidence of the people they serve, they lose everything. We have a loss in McGurn and Moore.

The $20,000 public image project by the New York firm will disclose widespread public cynicism and lack of confidence. Vepco must create an authentic atmosphere of reform. All the study in the world will be worthless if it does not result in action. The study will reveal distrust of Vepco management. The action should be to replace it.-H.B.

The little plot of land bordering Virginia Beach's General District Court building may not look like much now, but the Council of Garden Clubs plans to transform the area into a miniature colonial garden, complete with a sundial.

CGC plans colonial garden

The small plot of land in front of Virginia Beach's new General District Court building doesn't look like much now - bare piles of excavated earth marking the corner of a parking lot.

But in a few months, the area will be a small colonial garden with a bench for Municipal Center visitors who want to take a break between meetings.

The garden is the Council of Garden Club's major project this year under its Home and Neighborhood Development Sponsors (HANDS) program.

What is bare land now eventually will hold a small sitting garden surrounded by a white picket fence.

Janet Werndli, HANDS chairman for the garden club, credits the idea to Ed Barnes, a landscape artist in the city's general services division. He researched the idea project, which fits in nicely with the Beach's local bicentennial efforts, even to the details of the plant material colonists used in their own gardens.

The garden will be formal, using plants popular in the 18th century. It will feature flowering plants, shrubbery, a ground cover and bench with a brick walkway.

The focus of the mini-garden will be a sundial donated by the Bay Colony Garden Club, Mrs. Werndli said.

The garden is "not going to be very big," she added, but it will be an attractive nook in the Municipal Center complex. Citizens leaving the city's Administration Building will be able to see the park simply by looking diagonally to the left across the street.

Mrs. Werndli and Reba McClanan, president of the Council of Garden Clubs, reported that they were surprised by the response to the project, which will cost $1,300, donated by merchants and residents of the Court House area.

Businesses, including F&M Bank, Virginia National Bank, Kellam - Eaton Insurance and Real Estate, Sherman's City Hall Texaco, Frank Kellam of Princess Anne Building Services, attorney Floyd Kellam, First Colonial Telephone and Mayor J. Curtis Payne chipped in a total of $290.

The garden council contributed another $300. Mrs. McClanan said the city would make up the difference by contributing staff time and materials for the work, which will be completed by the General Services Department.

Mrs. McClanan reported that the local response was overwhelming. "Almost everybody we approached," she noted, dug into their pockets with a contribution.

"I was delighted when I approached everybody," Mrs. Werndli reported. Merchants responded eagerly once they saw the plans for the garden. "They wanted to be part of it."

If the weather holds, the Council of Garden Clubs plans a March or April dedication, after the project is completed.

VIRGINIA BEACH SUN

HANES BYERLY, Publisher
GENE WENDORF, Manager
NEAL SIMS, Editor
JAMES BROWN, Circulation

Published Every Wednesday morning.
Mail Subscription rates: $5.00 for six months, $9.00 for one year
Second class postage paid at Virginia Beach, Virginia

BYERLY PUBLICATIONS, INC
128 Rosemont Road
Virginia Beach, Virginia 23462

Forum

Letters from our readers

'Cold blooded'

Editor, The Sun:

The following is a copy of a letter I have sent to Virginia Beach Mayor J. Curtis Payne.

Dear Mayor:

I was shocked to read in The Sun (Jan. 8) that there would be drastic cuts in the municipal health services. Two branches are being closed, all home visits eliminated, and four nurses and an assistant dismissed.

This is attributed to a cutback in state funds.

There has been a good deal of publicity lately about Virginia Beach supporting the Neptune Festival. Which is more important, the festival or the drastically reduced health services?

Cold-blooded actions of this kind lead to social upheavals.

Anna Bell Greene
505 16th St.
Virginia Beach

Legislative input

Editor, The Sun:

The citizens of Virginia Beach, as always, have been very helpful in making their wishes and desires known to me as a member of the Virginia General Assembly. I would hope that this will be continued through your letters, phone calls, appearances at public hearings and personal conferences.

You are encouraged to write to me during the present General Assembly session as follows: Glenn B. McClanan, House of Delegates, State Capitol, Richmond, Va. 23219. On Saturdays and Sundays I will be in Virginia Beach and will welcome the opportunity to discuss any issue with you.

Glenn B. McClanan, Member,
Virginia House of Delegates
from Virginia Beach

Bad bet

Editor, The Sun:

It appears as though legislation will be introduced at the next session of the Virginia General Assembly which would put our state government in the position of operating and promoting a state "lottery."

There are a couple of reasons why the government of the State of Virginia should not get involved in gambling. First, this type of operation is now illegal in the state (it is known as the "numbers" game, and there are people in prison for being involved in "numbers". The argument that legalizing lotteries would drive out the "numbers" operation has not been substantiated by anyone yet. That same argument was used in the State of New York to legalize Off Track Betting (OTB) parlors. The hope was that illegal gambling and "bookies" would be driven out of business. Not only were they not driven out of business, but in 1972 illegal gambling had increased approximately 62% (reported by the New York City crime control bureau).

If the lottery legislation is passed this would mean that our state government would no longer be in a neutral position concerning the moral issue of gambling. It, in fact, would be doing just the opposite by being the promoter of lotteries and encouraging its citizens to participate in gambling. (The state would receive 50 per cent of the money bet with the other 50 per cent going to the winners of the lottery). It is one thing for individuals to bet on a private basis, but a totally different situation altogether when the state government loses its neutrality by becoming the promoter of gambling.

Another reason for objecting to the "lottery" being considered by the General Assembly is that if it passes it will open up the door to the passage of the parimutual gambling bill, which our attorney general has come out against because of the dangers of organized crime. It has been reported that of the 13 states which now have a state lottery, all 13 also have pari-mutual gambling.

In closing, it seems to me that the State of Virginia has no business being in the business of promoting gambling no matter what the rewards. It's still a tax no matter which way you look at it and it taxes those who can least afford it. It also communicates the "something for nothing" philosophy, which has been part of the downfall of every civilization.

I hope that the citizens of the State of Virginia, who agrees with me, will let their elected representatives know how they feel about this pending legislation.

Chuck Mottley, Chairman
The Virginia Organization Against
Government Gambling
Culpeper, Va.

Thank you

Mary Roda, Sun Staff Writer:

Since we are just beginning the Therapeutic Nursery, your time, effort and patience have been especially appreciated. Thank you for your help with the interview and its write-up in the paper. Your work will certainly aid us in these first important weeks.

Alice West,
Nursery Director,
Atlantic Academy Foundation

1st baby wins prizes

Kelly Lynn Olsen, who arrived in Virginia Beach 13 minutes after the New Year began, is the official winner of the The Sun's First Baby of 1975 contest.

The baby, the 6 pound 3 ounce daughter of Diane and Paul Olsen, 971 S. Club House Road, Virginia Beach, surprised her parents by arriving two weeks early.

She squeeked past the first arrival in the Portsmouth Naval Hospital by three minutes, and brought the laurels to General Hospital of Virginia Beach for the first time, according to the hospital's maternity supervisor.

The Olsens, who didn't expect their New Year's Eve to be interrupted, had planned a quiet celebration at home spiced up with a little champagne.

They were on their way home from Norfolk Regional Airport that night after dropping off a friend when Mrs. Olsen felt the first labor pains.

Instead of ringing in the New Year with bubbly, she spent the early minutes of 1975 in the hospital delivery room.

She remembers the hospital staff "out there cheering us on." Before midnight, she added, "they wouldn't let me push!"

"I wasn't even thinking about having the first baby of the New Year," Mrs. Olsen admitted with a grin from her hospital bed. "I was thinking about the deduction."

Olsen, who works as manager of J.M. Fields in Virginia Beach, a discount store, doesn't mind losing out on the 1974 tax deduction.

The couple experienced problems with the birth of their first baby, Raymond, now 17 months old, "but this one came out healthy, red and screaming," Olsen reported. He was simply glad that his new daughter was healthy.

The baby and mother returned home early this week. Mrs. Olsen was detained at the hospital because she was having trouble with her legs.

When The Sun photographer dropped in to visit her at the hospital, it was a sunny, warm day. Mrs. Olsen glanced out the window and pleaded, "Don't tell me about it."

Visitors had to wear masks when little Kelly Lynn was in the room. Although the baby was old enough to be exposed to germs, other babies in the nursery weren't, the nurse explained.

Ruth Olsen, the baby's grandmother, flew in from Tuscon, Ariz., to help the family out with the new arrival.

"It will be easy to remember the birthday," she remarked, adding with a nod to her son and daughter-in-law, "They believe in holidays."

Raymond missed a July 4 birthday a few hours.

And with a smile to the baby, grandmother said, "We're going to take her home and spoil her."

Along with the new arrival, the Olsen's will receive a raft of prizes in The Sun's first baby contest. Prizes include a two-year complementary subscription to The Virginia Beach Sun, a $50 gift certificate from Wickes Furniture Showrooms, flowers from [illegible] of 1041 Laskin Road, [illegible] from Britt's Tom Torres Ltd., 4221 Virginia Beach Blvd.

And when they want to get away for an evening alone, the Olsens will be guests of Hurd's Seafood Restaurant, 954 Hurd's Road, for a flounder dinner for two.

Kelly Lynn Olsen, Virginia Beach's first arrival in the New Year, works up a smile for her parents, Paul and Diana Olsen of 971 Club House Road. According to hospital officials, Kelly's birth 13 minutes past midnight marks the first time General Hospital of Virginia Beach has hosted Tidewater's first New Year's arrival.

Council names 14

PAMPIS panel set

Virginia Beach City Council appointed 14 persons Monday to an ad hoc committee which will make recommendations to the city on proposals included in the Pacific and Atlantic Movement, Parking and Image Study (PAMPIS).

The PAMPIS report, which included a proposal to make Atlantic and Pacific Avenues one-way, investigated street patterns, the boardwalk, parking, underground utilities, trash collection, street signs and street lighting.

Before acting on PAMPIS proposals, Council will hear recommendations from the committee.

Named to the panel were Mary Ellen Cox, Mayor's Commission on Aging; Albin R. Mailhes, Virginia Beach Chamber of Commerce; Edgar E. DeLong, Council of Civic Organizations; G. W. Detterman Jr., Virginia Beach Development Council; Mike Savvides, Virginia Beach Restaurant Association; Lee Forbes, Independent Businessmen of Beach Borough; Nick Wright, Independent Innkeepers; Michael Fitzpatrick, Innkeepers; Association; and Roy Alphin, Virginia Beach Safety Council.

Appointed as non-voting members were Mike Wortley, city planning staff; Roger Newill, Oliver, Smith and Cooke architectural firm; Reeves E. Johnson, Department of Community Services; Charles S. Kiley, Department of General Services; and A. J. De Bellis, Department of Economic Development.

Bus tickets at libraries

Bus riders may now purchase Tidewater Metro Transit fare tickets for use on Virginia Beach routes at any of Virginia Beach Public Library's four branches.

Books of 10 tickets, including 35 or 65-cent tickets, will be available at Bayside, 936 Independence Blvd.; Kempsville, 832 Kempsville Road; Virginia Beach, 302 22nd St., and Windsor Woods, 3612 Plaza Trail.

Tickets may be used in combination with change for fares higher than the value of a ticket.

Health

(continued from page A-1)

financial worries are over. "We're still faced with a 3 per cent cut for fiscal year 1974-75," he reported. "But if we have to, we can adjust."

Whatever happens, Crawford said, "we'll keep those two clinics open. At the present time, with the inflationary spiral the way it is, more and more people are turning to our ambulatory facilities for help."

Crawford said he will be working on the budget to accommodate the 3 per cent cut. "Obviously we don't have any fat in the budget to begin with."

"CARDS AND GIFTS FOR ALL OCCASIONS"

Forget-Me-Not Gifts

NEW LINES FOR 1975

INTRODUCTORY OFFER

10% OFF

BLOCK CHINA & CRYSTAL:
- DINNERWARE SETS
- CRYSTAL DECANTERS & GOBLETS
- AFTER DINNER TEA SETS

MORGAN BAR ACCESSORIES:
- ICE BUCKETS
- TUMBLER SETS
- BAR TOOLS

FINEST SELECTION OF GREETING CARDS IN THE AREA
FIVE LINES FROM WHICH TO CHOOSE

MON. THRU SAT. 9:30 a.m. to 9 p.m.

Forget-Me-Not Gifts
333 Kempsville Plaza 499-7444
Kempsville Plaza Shopping Ctr. Va. Beach

FOR THE ULTIMATE IN FINE IMPORTED CHANDELIERS

You're cordially invited to see our world-wide collection of elegant lighting fixtures. You'll see designs to complement a wide variety of periods and settings and to enhance your own decoration ideas.

WE SPECIALIZE IN LIGHTING FIXTURES & ELECTRICAL SUPPLIES

Killegass Lighting

LOCATED IN THE GREENBRIAR FARMS AREA
1728 S. Military Highway Chesapeake
Telephone 420-6221

Haynes

FURNITURE

Granby at Main
1851 E. Little Creek Rd.
5324 Virginia Beach Blvd.

Tidewater's largest selection of fine furniture, carpet, bedding and accessories. Park free, Motoramp garage. 114 W. Main St., Little Creek Showrooms, & 5324 Virginia Beach Blvd.

FAYE FRANCIS
ANNOUNCES
OPENING
OF
FAYE'S HOUSE OF BEAUTY
(FORMERLY GREAT BRIDGE HOUSE OF BEAUTY)

GREAT BRIDGE SHOPPING CENTER

(NEW TELEPHONE NUMBER) 482-3120

MAKE YOUR DREAMS COME TRUE!

SUN NEWSPAPER CARRIER BOYS AND GIRLS

MUST BE 12 YEARS OF AGE OR OLDER

If you would like to earn extra money and live in any of the areas listed below, call

486-3430, Monday thru Friday

THESE ARE THE AREAS WHERE SUN CARRIERS ARE NEEDED

BIRDNECK POINT
CARDINAL ESTATES
CHANTICLEAR APTS.
KINGS ROW APTS.
PINEWOOD GARDENS
NOTTINGHAM ESTATES
GREAT NECK ESTATES
OCONEE TRAILER PARK
POINT OF WOODS

Call today and start earning that extra money right now!

486-3430 Circulation

When trouble shows its ugly face, you can count on the operator.

Thank goodness.

Because you never know when trouble is going to appear, it's important to have someone you can turn to for help. Right away.

That's why your operator is always as close as your phone. Twenty-four hours a day. Ready to help you in any situation—whether it's an emergency, placing an important long distance call, or helping you find a friend's telephone number.

Because you depend so much on your phone, in so many ways, we're here. Day in, day out. To give you the kind of service you need and deserve.

So if you ever need help, just yell. We're the people you can count on.

Another classic way your phone company comes through with service.

First Colony Telephone Company
A Member of Continental Telephone System

An Equal Opportunity Employer

Beach Sports

Cavaliers getting hot on Banta and Long's shooting

With teams sliding into the cellar of the Eastern District, Princess Anne, current top city team, is good enough for just fifth place.

Princess Anne flexed some of its weekday muscle in turning away Willie Braye's debelitated Kellam roundball five Jan. 7 by 69-51. Cavalier center Rick Banta and 6-4 guard Doug Long combined for 43 points to keep their scoring averages among the highest in the area. Kellam was lead by hot-shooting 6-1 forward Gary Woodhouse, who dropped below his recent scoring averages of 22 and 23 points by hitting for 17. Knight Brian Macon followed up with an additional 14. The Cavaliers surprised the Kellam zone defense with tough outside shooting, but by the time Braye's team came back with a man-to-man, the issue had been decided. Leo Anthony's Princess Anne squad has been showing a scoring offense recently on the strengths of Long's and Banta's shooting. Cavalier Ray Ellis contribuled another 10 points to the PA win.

Roundball action in the second half of the week at the Beach boded ill for every city squad but Leo Anthony's big Princess Anne team. The Cavaliers took their second game in a row against a Beach rival by shocking Kempsville Friday 45-44. Senior Rick Banta, a 6-7 center, scored three of his 11 points in the final minute, and that -- along with aggressive defense and junior guard Doug Long's 14 points -- broke open the win. The Cavs are now the only Beach squad in the Eastern District with a winning district record at 3-2, good enough for fifth place, in front of First Colonial.

First Colonial, who has been gradually relinquishing its hold on the city basketball reins since Christmas, slipped further into the district's second division last weekend with losses to powerhouse Granby and Norfolk Collegiate. The Comets dominated the show Friday night despite junior guard Speedy Gainer's 17 points, and a surprise scoring performance of another 17 by Patriot Al Owens. Comet George Darby hit for 25 points, helping Granby take its 15th straight win, while Patriots dropped their third in a row. First Colonial made it four losses in a row at Norfolk Collegiate on Saturday, losing to the Tidewater Conference leaders by a 79-75 score. Gainer grabbed 31 points from the victors, while Ron Zollicoffer and Al Owens combined for 20. The Patriots showed their post-holiday frustration by being called for 29 fouls to the winners 12.

Cox and Kellam traded places with Bayside in the district standings when the Marlins took the Titans for a loss Jan. 7. Neither Cox or Kellam have a district win under their belts yet, but the Falcons Saturday gave Maury a scare when the Commodores found its hosts threatening to upset them in the final minutes. The Commodores hung on for a narrow 70-65 win. High men for the Falcons were Tyree Brown with 19 points and Johnny Richards with 16. Bennie Pierce contributed another 11 to the losing cause.

Beach Basketball

Sixth Week

Conrad Parker's Bayside bombers traveled to Lake Taylor Jan. 7 and eked out a tough one-point win over the Titans on a last-second foul shot by Marlin center Norman Billups, who hit for 11 points on the night. Keith Brown provided most of the scoring punch for Bayside, though, and the Marlins halted a three-game losing streak with the victry. Brown pumped in 34 points, 13 of them in the third quarter to help his squad overtake the Titan squad, leading by three at the third buzzer. Forward Eric Tyson also hit for 14 points behind Brown.

Bill Cochrane's game Kempsville roundball squad took Maury -- a Norfolk rival they've never beaten -- right down to the wire Jan. 7, but Nick Ballance's 34 points for the Commodores decided the issue. The hot-shooting Chiefs included four players in the double-figure scoring column, including All-City performer Oliver Mayfield who scored 22. Kempsville held a thin one-point lead with 59 seconds remaining, but a Ballance shot and two free throws put the victory for the Norfolk invaders awar. Billy Womble, David Gilliams and Jim Newton contributed 19, 10 and 18 points respectively in the unsuccessful upset bid.

Kellam hosted Lake Taylor Friday, but the dred-up Titans -- who began the season by losing four in a row -- rolled over the hapless Knights, 83-57. Guard-forward Woodhouse scored 19, while Brian Macon and Robert Hughes hit for 12 and 11 points respectively in the foul-prone contest. Kellam was called for 28 violations, Lake Taylor for 26, and 56 free throws were granted the victims. The Knights held a slight edge in converting the penalty shots, stealing 17 points to the Titan's 15.

Sports Record

Results

BASKETBALL
Jan. 7
Princess Anne 69, Kellam 51
Princess Anne JVs 52, Kellam JVs 41
Princess Anne Girl's 43, Kellam Girl's 41
Bayside 72, Lake Taylor 71
Lake Taylor JVs 64, Bayside JVs 47
Maury 84, Kempsville 80
Maury JVs, Kempsville JVs 61

Friday
Princess Anne 45, Kempsville 44
Kempsville Girl's 75, Princess Anne Girl's 22
Lake Taylor 83, Kellam 57
Lake Taylor JVs 71, Kellam JVs 37
Granby 96, First Colonial 66
Granby JVs 76, First Colonial JVs 70
Booker T. 50, Bayside 36
Booker T. JVs 73, Bayside JVs 63

Saturday
Norfolk Collegiate 79, First Colonial 75
Norfolk Collegiate JVs 66, First Colonial JVs 41
Maury 70, Cox 65
Cox JVs 74, Maury JVs 71

WRESTLING
Jan. 8
Kellam 36, Lake Taylor 12
Norview 37, Princess Anne 19
Kempsville 37, Booker T. 12
Bayside 46, Maury 9
Cox 31, First Colonial 10

Saturday
Cox 34, Bayside 8
Kempsville 24, Princess Anne 22
Norview 27, First Colonial 21

TRACK
Saturday
Bayside 73, Kellam 45
Princess Anne 82 1/2, Booker T. 23

Eastern District Basketball

	District W	District L	Overall W	Overall L
Granby	5	0	9	1
Booker T.	5	0	6	0
Norview	3	6	6	1
Maury	4	2	6	3
PRINCESS ANNE	3	2	4	3
Lake Taylor	3	3	3	4
FIRST COLONIAL	2	3	5	4
KEMPSVILLE	2	4	4	6
BAYSIDE	1	4	3	7
COX	1	4	2	8
KELLAM	0	5	1	7

Sun photo by Childrey Farber

Makin' it look easy

Kempsville's Mason Moton drives in for a lay-up against Princess Anne's Jim Dinardo. The Chiefs lost it by one to Leo Anthony's Cavaliers Friday, 45-44. Moton scored six for Kempsville and Dinardo hit for eight points. Bill Cochrane's Kempsville squad lead most of the way until the Cavs took the lead in the final seconds.

Sun photo by Childrey Farber

Gimme that ball!

It was tough under the boards Friday during action between the Kempsville and Princess Anne girl's basketball squads. The Kempsville girls, lead by Cindy Crofford, squashed the visiting Cavaliers by a 75-22 score.

Schedules

GIRL'S GYMNASTICS
Monday
First Colonial at Bayside

BASKETBALL
Friday
Cox at Lake Taylor
Kellam at Maury
Kempsville at Bayside
Granby at Princess Anne
Norview at First Colonial
Bayside Jr. at Kempsville Jr.
Independence Jr. at Lynnhaven Jr.
Saturday
Norfolk Catholic at First Colonial

Tuesday
Kempsville at Cox
Bayside at Maury (Norfolk Arena)
Kellam at Norview
Princess Anne at First Colonial
Plaza Jr. at Princess Anne Jr.
Independence Jr. at Bayside Jr.
Lynnhaven Jr. at Virginia Beach Jr.

WRESTLING
Tonight
Kellam at Cox
Bayside at First Colonial
Friday
Virginia Beach Jr. at Plaza Jr.
Kempsville Jr. at Bayside Jr.
Lynnhaven Jr. at Independence Jr.

Saturday
Granby at First Colonial
Maury at Princess Anne
Booker T. Washington at Cox
Norview at Kellam
Kempsville at Lake Taylor

Tuesday
Virginia Beach Jr. at Lynnhaven Jr.
Bayside Jr. at Independence Jr.
Princess Anne Jr. at Plaza Jr.

Outstanding athletes recognized

Virginia Beach Sports Club official Bill McDaniel announced today the names of three football athletes who are to be awarded with recognition of their athletic prowess at the club's annual sports Jamboree scheduled for Tuesday evening at the New Cavalier.

Herb Scott, a former Kellam High lineman and a 6-3, 245-pound offensive tackle for Richmond's Virginia Union College, will be awarded the Virginia Beach Sports Club's award as the outstanding athlete from Tidewater in 1974.

Scott's honors include All-CIAA honors at his position, as well as a first team position on the Associated Press' Little All-America team.

McDaniel also announced William and Mary's Bill Deery and Virginia's 6-1, 230-pound All-American honorable mention linebacker Richard Ambrose as co-winners of the club's award for the outstanding football player in the state of Virginia.

Lynnhaven sticks it to Plaza matmen

Lynnhaven Junior High's Billy Burket grips Plaza's Maurice Josephs in dual meet action between the two schools Friday at Plaza Junior High. Josephs, however, a 185-pounder, took the match for Plaza in a 7-2 decision over Burket. Lynnhaven took the meet by a lop-sided 54-20 score.

Conkwright, Gregg battle to draw

Beach

WRESTLING

Sixth Week

Last week featured a full schedule of Beach wrestling action, with one of the most dramatic bouts of the mid-season occurring as well.

First Colonial took the short cut down the road to meet arch-rival and state powerhouse Cox Jan. 4. Rumors were rife that Cox's state champion Chris Conkwright was moving up another weight class to take on First Colonial's prime 138-pounder Bowman [illegible] undefeated in seven matches. Cox wrestlers had the matches pretty much their own way in the early going of the meet, including a 3:59 pin by 112-pound Timmy Davidson. The Patriots won just one bout going into the Conkwright-Gregg match-up, but the crowd was on its feet as the 138-pound round began. Conkwright who began the season at 126 -- the weight at which he won his state title last year -- before the buzzer. Conkwright went up again, 3-1, on a reversal but Gregg came back in the final nine seconds to gain a 3-3 draw. Both wrestlers remain unbeaten. The final team score was Cox 31, First Colonial 10.

The Patriots had the bad luck of facing another wrestling power Saturday night, strong Norview, but the First Colonial squad gave the Pilots a tussle before becoming the Norfolk school's sixth consecutive dual meet victim, 27-21. Clinton Wiggins scored an upset in the 145-pound slot by pinning Norview's Don at 3:06. Gregg wrapped up his eighth match win in a row on a 5-0 decision, but Norview decided the issue on wins by Mike Benzel and D.T. Joyner.

Cox met Bayside at home on Saturday, administering a 34-8 thrashing to the visitors. The Marlins won just one bout, that on a 3:46 pin by 185-pound Charlie Skipper who remains undefeated in his weight class. Stevie Davidson won a major decision at 126 for his Cox squad, but the remainder of the match was a series of decisions, with the Falcons taking every one. Cox will go for its 50th consecutive dual meet win tonight in the home arena, hosting Kellam, which has rolled up a 5-0 record so far this season.

The Knights clobbered Lake Taylor Jan. 8 by a team score of 36-12, with six of Coach Vic Gregg's grapplers scoring wins for their team. Jim Britt, now 8-0, scored a 16-second pin in the 98-pound opening bout to get things off on the right foot for Kellam, with 126-pounder Steve Jeffords contributing a pin as well. Undefeated 145-pounder Adolphus Haynes won with a pin, along with 240-pound heavyweight Danny Hill. Hill won his pin down in 58 seconds. Carl Bruso, the third unbeaten Knight, had a tougher time than expected, but won a 3-1 decision over the Titan's Eagan to keep his 8-0 record unblemished.

Bayside and Kempsville had good days Jan. 8 against Norfolk competition. The Chiefs put it to Booker T., 37-12, on pins by John Beaton, Mark Rimarski and Frank Lilley in the upper-weight classes, as well as an 11-2 decision win by 155-pounder Bob Reisch. The Chiefs were shocked by Booker T.'s Anthony Otey, who decisioned formerly undefeated 126-pounder Bobby Tata by a 4-2 score. Kempsville had a narrower time, however, against Princess Anne on Saturday, edging Arnie Davis' squad, 24-22. PA's 126-pounder Billy Dickerson won a 2-1 bout over Tata, right after a 1:22 pin by teammate Carl Black over Kempsville's David Bogart. Heavyweight 230-pounder Frank Lilley won the dual meet for the Chiefs when he took down and pinned PA'S Mike Roenker, a sophomore 220-pounder, in 47 seconds.

The Cavaliers were coming a Jan. 8 defeat at the hands of busy Norview, 37-19. Princess Anne strength in the match was in the middle weights, where Terry Kretz, Carl Black, Billy Dickerson and Jim Benjumea took their respective classes at 112, 119, 126 and 132 pounds. Kretz and Benjumea won on pins, Dickerson on a 10-0 major decision.

Bruce Biehl's Bayside squad out-classes Maury Jan. 8 to take a 46-9 win from the Commodores. Maury won just three bouts all on close decisions. Steve Sawyer and Charlie Ballow won on pins in their respective 98-pound and 132-pound bouts, with 126-pounder Barry Cason winning a 14-2 major decision over his Commodore opponent. Undefeated Charlie Skipper, at 185, and heavyweight Mark Whitehouse each won their respective matches by forfeit.

Tonight

One of the top scholastic dual meet wrestling events of the season takes place tonight when Bill Gutermuth's Cox grappiers host Kellam in the Cox High gymnasium at 8 p.m.

Vic Gregor's Kellam team is the strongest the school has fielded in years, boasting three unbeaten grapplers in 98-pounder Jim Britt, 145-pound Adolphus Haynes, and 167-pound Carl Bruso.

Cox, though studded with sophomores and juniors, will be trying for its 50th consecutive dual meet win. The key match-ups will be between Kellam's Britt and Cox's Taylor Wooten at 98; Yvain Young and Chris Yerkes at 119; Adolphus Haynes and Guy Newbury at 145; Carl Bruso and Danny Johnson at 167; and between unbeaten Knight heavyweight Danny Hill and Cox's Bobby Stubbs, once beaten in the early season.

Action begins on the Cox mats at 8 p.m. Tickets cost $1.50 at the door, 50 cents for children under twelve.

Sun photo by Neal Jones

Lung power . . .

. . . anxiety . . .

. . . relief!

There is nothing to compare with a mother's loyalty. Mrs. Babs Scott of 2712 Gresham Drive, Virginia Beach, vicariously lives through the excitement of athletic competition as she watches her son, Bobby Scott, wrestle in the Lynnhaven-Plaza dual meet Friday at Plaza Junior High. Scott won his heavyweight bout with Plaza's Clyde Johnson.

But Skipper likes it at Bayside

Kellam knows what it's missing

By STEVE BIONDO
Sun Staff Writer

Vic Gregor, Kellam's wrestling mentor, must wake up every morning wondering what it would have been like if fate had not taken Charlie Skipper from Kellam and moved him to Bayside.

Instead of just three undefeated grapplers, he'd have had four.

Actually, Skipper went through junior high in Virginia Beach with the idea of going to Kellam and wrestling for Gregor. Most of his friends still live in the Kellam school district, including two of Gregor's undefeated champs, Adlophus Haynes and Carl Bruso.

But last summer Skipper's family moved to Lakeview Park off Independence Boulevard, and since then Skipper has been busy building a wrestling record at Bayside unfamiliar to 10 matches so far this season.

"He's one of the most confident wrestlers I've ever seen," says Skipper's coach, Bruce Biehl. "He must have had a really good teacher somewhere along the line."

In fact, according to Skipper himself, he did.

"Coach Thompson is the guy who really got me going," Skipper says of since-retired Plaza coach Bob Thompson. "He taught me the basics, and then the refinement was Coach Gregor." Skipper wrestled in the 8th and 9th grade under Thompson, the apogee of his young career coming in the latter part of that freshman season when he wrestled in the city tournament at 167-pounds in a Kellam varsity uniform.

But being part of a Navy family means moving, and though Skipper had expected to wrestle for Kellam all during his two years as a junior high school student, when the family moved, he was forced to transfer to Bayside.

"In junior high, (Gary) Hollowell kept challenging me all the time," recalls Skipper of his former Plaza Junior teammate who now wrestles for Kellam at the 185-pound spot vacated by Skipper. "Then he went down to 155 when he couldn't beat me."

Skipper has a lot of respect for Kellam's 1975 squad because he knows most of the wrestlers, including Knight heavyweight Danny Hill. "Danny's going to beat a lot of people this year because he's just a natural athlete," says Skipper, adding, "Danny is Danny, that's all there is to it." Skipper sees no contradiction in the fraternity he feels between himself and other area wrestlers. "It really shows that wrestling is real tight. Mike Benzel of Norview and I really are close friends. The coaches don't mind. Once when I was picking Benzel up after practice, his coach yelled out, 'Better bring him back in one piece.'"

SKIPPER

"Some of the nicest guys you meet are wrestlers. You get real close...It really shows wrestling is tight. Mike Benzel (of Norview) and I are really close friends."
- Bayside's Charlie Skipper

The chances of Benzel and Skipper facing each other in the finals of the district or regional tournaments, incidentally, is quite good.

The Bayside junior grappler defines the relationship that grows between competing wrestlers as something akin to friendly hate. "Some of the nicest guys you meet are wrestlers," Skipper says, describing how he psychs himself up to overcome the friendly aid during the six minutes of the match. "I'll weigh in with all my clothes on and just look at him. Or I'll just talk to him, and he'll end up telling you his life story. You get real close."

Skipper's methods may not seem akin to Mohammed Ali's, or even Kellam's 167-pound Carl Bruso, known for his brusqueness, but Skipper shrugs. "Bruso is Bruso, he can do that," says Skipper. "But that's just not my personality.

"He weighs 177-pounds fully clothed," says Coach Biehl, obviously with admiration. "Charlie is very good on his feet, he's real good at taking people down."

One of Skipper's biggest matches in the early season when he met another old friend, Kempsville's Mark Rimarski, in a Dec. 18 match that Bayside won, 20-17. Both were rated among the best in the area at that time.

"Charlie beat Rimarski 11-3," recalls Coach Biehl, noting that Skipper took the Kempsville 185-pounder down four times in the course of their bout.

But Rimarski pointed out that at the time he wrestled Skipper, he'd been on a diet that had resulted in a 30-pound weight loss in three weeks. "It was my first match since losing 45 pounds," says Rimarski, who weighed 230 during football season. Yet the Kempsville senior was not unimpressed with Skipper. "He knew what he was doing, that's what impressed me," says Rimarski. "I've known Skipper since 8th grade, so we've wrestled before.

"We'll probably meet in the district finals. I'm going to be ready for him next time."

Skipper has been working against a congenital hip deformity throughout his wrestling career. "I've been having a little trouble with it lately," he admits.

"He had a problem with that all through football," says Biehl, who was an assistant to head coach Terry Morton this past season.

"He knew what he was doing, that's what impressed me. We'll probably meet in the district finals. I'm going to be ready for him next time."
- Kempsville's Mark Rimarski

Skipper is a person full of contradictions. Talking about football, he voices distaste for the go-get-'em attitude. "I really didn't get into that rah-rah, let's kill 'em thing," he says. Yet, describing the feeling he gets when his name is announced at the start of a match and he walks on to the mat, his point of view shifts.

"It starts down in your feet and builds right up," he says. "I get a lot of personal satisfaction out of that. I think the crowd being there means a lot. It really feels good."

Says the coach, "He lived up to everything everybody said."

City's powers severely hampered

State limitations dim recreation board's lure for investors

By MARY RODA
Sun Staff Writer

Virginia Beach's newly-formed Recreation Facilities Authority may have some difficulty attracting private investors because of strict limitations Virginia has placed on its power, according to City Manager George Hanbury.

During the Beach panel's first meeting Thursday Hanbury explained that the authority would have to own any recreational facilities financed by tax-free bonds, and it would have to assume all responsibility for financial losses. Individual members would not be liable for debts.

The authority could sell facilities it owned only after the bonds are amortized, he added, and then only at fair market value. It would not have the power to make lease-purchase arrangements with groups operating the facilities, he said.

After the meeting Hanbury told The Sun that most private interests, including Metropolitan Sports Inc., a group which hopes to build an ice arena in Virginia Beach using the authority, probably would not find such a financial arrangement attractive.

"Virginia has not recognized recreational facilities as essential as industrial facilities," Hanbury told the board, and recreational authorities do not have as much Leeway as industrial authorities to attract private investors.

Unless the state law is changed, the city manager added, "and Virginia recognizes recreation as a vital part of the economy as essential as industry, you're going to have a difficult time."

The city authority could lease a facility to a private operator at a rent high enough to pay off the bonds, but the board could not simply be used as a vehicle to get low cost financing.

Unlike the city's Industrial Development Authority, which uses its stamp of approval to get tax-free financing for prospective industrial operations, Hanbury told the recreation authority members, "you cannot act as a stamp of approval. You have to own it."

Hanbury said the Recreational Facilities Authority would be responsible for reviewing proposals to make sure that they would be financial successes. "You've got to be careful who you encourage," Hanbury cautioned authority members, "because you will be the eventual owners."

The Recreational Facilities Authority has scheduled a 1 p.m. organizational meeting Thursday in the City Manager's Conference Room to elect officers and to begin work.

Some members indicated that the authority should ask the City Council for operating funds.

Hanbury advised members to look into their needs thoroughly before bringing a request to Council.

"You have to decide where you want to go, what facilities you're looking for and the type of facilities you're trying to attract - where the market is," Hanbury said.

MOORE'S

FIX-UP & REMODEL

Self Storing Alum. Storm And Screen Door Now Only . . .

32" or 36" x 80" **33.95** each

Prehung, self storing all season door includes 2 tempered safety glass and 1 aluminum screen panels. 2" stiles and sturdy kick plates.

From Evans Estates Series . . . The Deep Brown Coffee Tones Of Homestead Paneling

Regularly 5.99!

3.99 each

From Evans Estates series – Homestead with the deep brown wooded look. Preinished, simulated woodgrain plywood paneling with toned grooving for the random board look.
4' x 8' x 5/32"

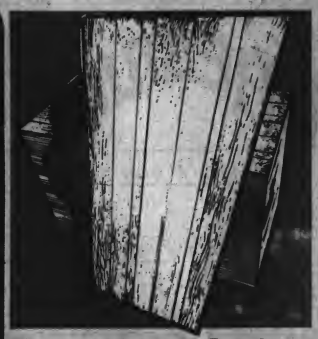

Here's Great Savings On Evans Cape Cod Birch Paneling

Regularly 8.50!

SALE **6.49** each

4' x 8' x 5/32"

The look, the luster, the touch of mellowed birch veneers – all reproduced at a modest budget price in "Cape Cod Birch" from Evans Rusticana series . . . Prefinished, simulated woodgrain plywood paneling that proves it's smart to save money!

Smoothly Sanded And Ready To Finish Louvered Bifold Doors

SALE **32.00**

Regularly 36.10

Size 48x80 inches

OTHER SIZES AVAILABLE

Sturdy Ponderosa Pine 2-section door is easy to install – prehinged & ready to finish to suit your decor!

Triple Track Self Storing Aluminum Storm & Screen Window

12.49 each

Seal out cold & drafts – save money & conserve fuel with these maintenance-free aluminum storm & screen windows! Stock sizes to 101 United Inches.

Titan Portable Electric Heater . . .

Reg. 15.88 **12.88** each

Economical & efficient - UL approved with safety tip-over switch. 1400W, 4777 BTU's. 15½"x10"x⅜" cabinet.

8" High Wall Light With Switch ...

Regularly 3.16

2.89 each

Panel Insulation Fits Between Studs

3.28

Pack of 6
Regularly 3.71!

⅜"X13⅜"X48" Poly

Owens Corning Fiberglas Insulation For Walls

3½"X15" X70 sq. ft. **6.30** roll

Roll-style 32½" Fiberglas insulation easy to install in walls & under floors to reduce fuel bills, add comfort year round.

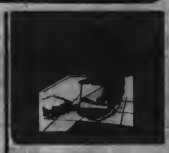

Zip Stik Self Adhesive 12" x 12" Floor Tile

Regularly 35¢!

28¢ each

Attractive vinyl asbestos floor tiles lay quick without adhesive mess!

Interior Flat Wall Latex Paint Sale

Regularly 5.99!

4.99 gallon

Dries in minutes to a uniform, washable finishes. 6 colors & White

30 Gallon Electric Water Heater Sale

Regularly 90.95!

79.95 each

82 Gallon 149.95

BANKAMERICARD

SAVE AT TWO CONVENIENT LOCATIONS!

• CHESAPEAKE 3224 Atlantic Ave Phone 543-3561 & • VA. BEACH-VIRGINIA BEACH BOULEVARD (1 Mile west of Princess Anne Plaza) Phone 340-6772

OPEN MONDAYS & FRIDAYS 8 AM to 8 PM - TUES., WED., THURS. 8 AM to 5:30 PM-SAT. 8 AM to 4 PM

Sunflower Scrapbook

Heirloom lantern cradles memories for Beach family

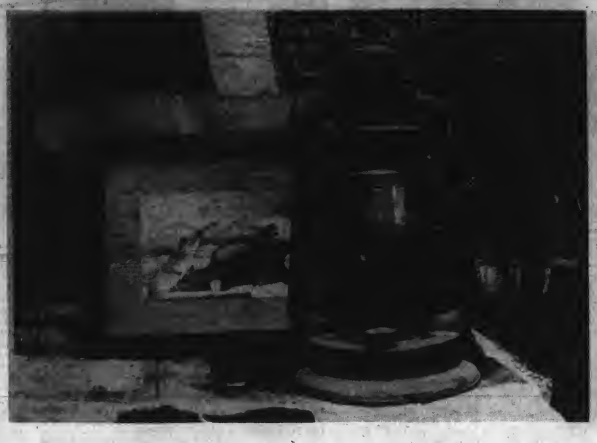

Family history nestles in an old lantern for Lillian Earle Parker Caris of Princess Anne Plaza, who said her grandfather, Abraham Levy Parker, received the lamp from his grandfather on May 30, 1884, when the boy bagged his first wild turkey with a handmade shotgun, quite a feat for a youngster who had not yet reached 13. Years later during the Depression, Parker, a grown man and a farmer, dropped the lantern and cracked the globe when his horse bolted, startled by a clatter coming from an old church and graveyard Parker passed on the way home that winter night. Parker lit candles to replace the extinguished lantern, and discovered a litter of dead puppies inside the building. As he entered the church, a dog scurried out, overturning a metal collection plate which rolled down the aisle of the church. Parker buried the puppies before he retrieved his broken lantern and mounted his horse to return home. The family later sold the farm and Parker's handmade shotgun during the Depression, but the lantern with its broken globe, the last Parker heirloom, was passed on to Mrs. Caris.

'I never promised you a Rose Hall'

Rose Hall, the pre-Revolutionary landmark which sits off on the last undeveloped stretch of Virginia Beach Boulevard, has seen a lot of history - 240 years of it - pass by.

But the fate of one of Virginia Beach's oldest homes may be sealed in meeting rooms of the Municipal Center in the next few months, when city councilmen and planning commissioners decide whether Rose Hall should be protected with a special historical zoning district which would prevent owners from making any changes without the approval of the city planning director and the Historical Review Board.

A brick in the basement of the Rose Hall, one of the oldest-gambrel roofed buildings in existence, is imprinted with the date 1732.

Originally the 2,500-acre estate of Francis Land, a vestryman and warden of Lynnhaven Parish, Rose Hall was designed from standards set in the Palladium, an architectural work (circa. 1550) which Thomas Jefferson set as his own guide when he built Monticello.

Land, a grandson of Adam Thoroughgood, built the brick walls of his home with Flemish bond 18 inches thick. The hand-hewn timbers supporting the colonial structure measure 10 by 10 inches.

The sturdy house was built mostly by slave labor, but the fine brick arches over Rose Hall's front door and windows are indicate that Land brought in artists to complete the more delicate masonry on his home.

Like many other colonists, Land probably held commercial rights from Queen Anne. The property had a dock where ships could land to take on shipments of tobacco, corn and cotton, crops that brought wealth and prosperity to landowners in pre-Revolutionary days.

Rose Hall, with its wide hallway and gracious staircase, was undoubtedly the scene of colonial social gatherings. With fireplaces and every room and pine paneling, wood floors and intricate hand-carved paneling and mantels, the Francis Land Home was obviously designed to be a showplace in pre-Revolutionary.

Even the basement of Rose Hall has a fireplace, where rebel prisoners huddled for warmth during the Civil War.

After the Civil War when more people settled in the Virginia Beach area, development gradually encroached on the original Francis Land estate.

The commerical strip in Virginia Beach cut into the 2,500 acres until Mr. and Mrs. Collin A. Studds purchased the home and its remaining 35 acres 20 years ago during their retirement.

Studds and his wife were interested in old houses. Mrs. Studds wanted to open a dress shop, and the couple needed land to raise whippets.

At age 53, Studds began the job of restoring the old house, even digging out the basement to uncover the home's original foundation.

Mrs. Studds' shop prospered, and many Virginia Beach brides were outfitted in the mirrored bridal room and served steaming coffee from the colonial-style silver service.

In 1967, Studds' daughter, Mary Komoroski, and her husband took over the business.

Gradually the effort to run an exclusive women's shop at competitive prices with the shopping centers while maintaining Rose Hall's 35 acres was too much for the Komoroskis.

In May, Mrs. Komoroski, faced with a $700,000 mortgage, decided to sell out the shop's entire stock to meet payments. In July the old home's antique furnishings, down to the curtains, were auctioned off.

Now Mrs. Komoroski, hopes to sell Rose Hall, and the only problem is the Virginia Beach's attempt to gird the property with an historic zoning designation.

Without the zoning, the Rose Hall property, prime real estate along Virginia Beach Boulevard, is worth approximately $1.3 million, according to Mrs. Komoroski.

But if a buyer has to keep the estate intact as an historical landmark, Rose Hall's commercial value is much less.

In most historic zoning decisions, the property owner initiates the designation to protect the property, but in Rose Hall's case, the city began the move for the zoning over Mrs. Komoroski's objections.

The historic zoning district would not change the property's actual commercial land use, but it would prevent present or future owners from altering the structure or grounds without permission of the Historic Review Board and the city planning director.

As an historical landmark, Rose Hall's value is estimated at $25,000 much less than the pricetag on a shopping center or planned community, according to Mrs. Komoroski's attorney.

Mrs. Komaroski's attorney has called the historical districting "seizing property without due process of law," and there is a possibility the city could be faced with a legal suit if it imposes the historical zoning.

Whatever course is taken, the decision will be made by the City Council in the next few months. And Rose Hall, which has remained intact over the course of two wars and a revolution may face its most difficult test yet.

School Board seat a surprise to her

By MARY RODA
Sun Staff Writer

Ann Taylor, an attractive blonde sat demurely on the sofa in the living room of her home overlooking Linkhorn Bay.

She thumbed through a handful of mail, and remarked, "I guess I've got my reading cut out for me."

One of the long envelopes was a letter congratulating Mrs. Taylor to her appointment to the Virginia Beach School Board. The rest was more mail from the school administration.

On Tuesday, Mrs. Taylor officially will become the second woman on the 11-member board, replacing Kennedy L. Jard who retired after 25 years on the board.

"The last time Iwas sworn in to something," Mrs. Taylor admitted with a smile "it was the Girl Scouts."

The appointment to the School Board came as a complete surprise to Mrs. Taylor. She will be the Beach representative on the board, and Beach Borough Councilman Robert Callis, a personal friend, broke the news.

"I was just flabbergasted. I said I'd certainly consider it," Mrs. Taylor said, "and my husband encouraged me. He said he thought I would be very good because I have common sense."

The Council has been criticized in the past for favoring male appointees over women, and for the past decade, Reva Kelberg has been the lone female on the board.

Callis admitted that the City Council had its eye on a female candidate for the School Board vacancy.

"One of her qualifications is that she is the mother of four children," said Callis of Mrs. Taylor. Two sons are students at First Colonial High School, while another son is a junior at Old Dominion University. A daughter is studying at Mary Baldwin College in Staunton.

Mrs. Taylor will offer the board "a woman's viewpoint," Callis said, "and the City Council, contrary to popular belief, tried to pick the person who was best qualified. "She's a very intelligent, level-headed person" the councilman added, "and those on the City Council who knew her felt she was certainly qualified."

Unlike most Beach residents, Mrs. Taylor has lived in the area all her life. Her husband, R. Dawson Taylor, who owns True Value Home Centers, is also a Beach native.

Mrs. Taylor went to school at Oceana. That building now serves the school system as a bus garage, she noted sadly.

When they married 23 years ago, the Taylors built a small coattage on Rose Lane next to Taylor's parents' home.

After their fourth child, Mrs. Taylor said, the two-bedroom "honeymoon" cottage was a bit cramped. While the older Taylors were rattling around in the big house. So one New Years Day, she added, "we just switched. It's worked out nicely," she added, and the older Taylors, now in their 80's are snug in the small cottage.

The new School Board member said she's "naturally apprehensive" about her new role in the community. "It's all so new and different from anything I've done."

But she also feels it is important to inject a mother's point of view into the School Board. "I think it's basic," she explained. "I think I'll be a good sounding board."

Mrs. Taylor also said she realizes that she'll have to bone up on school issues. Her husband has already set aside a file cabinet "for my paraphernalia."

She doesn't have any special interests yet, except for an appreciation of the Beach's Center for Effective Learning, where youngsters with learning problems receive special help. Mrs. Taylor worked as a volunteer there at one time. "I'm interested in the learning center," she explained, "because I've seen what it can do."

She said she also would like to see smaller classes, although she realises it would be costly. "But money spent on education," she added, "is certainly money well-spent."

And as a School Board member, Mrs. Taylor also hopes to be accessible to the public. "I hope people feel free to call," she said. "If I can't answer a question, I'll certainly take it to the School Board and find the answer."

ANN TAYLOR

BRIDES

MRS. HOMER

MRS. ROGERS

MISS VARNER

MISS WILLIAMS

Homer - Nevins

Cindy-Jo Nevins and Paul I. Homer were married Dec. 29 at the home of the bride's parents, Mr. and Mrs. Burnley A. Friedman, on Bobolink Drive, Virginia Beach.

The groom is the son of Dr. and Mrs. Melvin Homer of Coral Gables, Fla., and Sandbridge.

Rabbi Paul Reich and Rabbi Phillip Pincus officiated at the double ring ceremony.

Maid of honor was Karen Barr of Norfolk, the bride's cousin Bridesmaid was Eileen Homer, the groom's sister-in-law, and Holly Barr Friedman was flower girl for her sister.

Bruce Homer of Chicago was best man for his brother. Ushers were Robert Homer, the groom's brother, and Gary Friedman, the bride's brother. John Goldman of Virginia Beach was ring bearer.

The couple is completing studies in Chicago after a wedding trip to Lake Geneva. The bride is working on a master's degree in library science at Rosary College, and the groom is in his junior year of medicine at the University of Illinois.

Rogers - Craddock

Brenda Lynn Craddock and Lt. Mark Edward Rogers were married Jan. 11 in a double ring ceremony at the Chapel of the Good Shepherd at Naval Air Station (NAS) Oceana, Virginia Beach.

The bride is the daughter of Mr. and Mrs. Andrew Lee Craddock of 923 First Colonial Road, Virginia Beach. The groom is the son of Mr. and Mrs. Edward D. Rogers, 908 Beaverbank Circle, Towson, Md.

Matron of honor for the ceremony was the bride's sister, Molean C. Cartwright of Virginia Beach. Bridesmaids were Bonnie Yelton of Virginia Beach and Cindy Rogers of Towson, sister of the groom. The bride's niece, Cindy Cartwright of Virginia Beach, served as the junior bridesmaid.

Best man was the groom's brother, Jim Rogers of Towson. Ushers included the bride's nephew, Lee Craddock of Virginia Beach, and Dean Cavalier, Douglas Franz, Michael Lipman and Jack Martin Jr., all of Towson.

Reception was held at the Officers Open Mess NAS Oceana.

The couple plans a wedding trip to Williamsburg before traveling to Rapid City, S.D., where they will live. The groom, a graduate of the University of Maryland, is employed at the Ellsworth Air Force Base in South Dakota.

Until the wedding, the bride had been employed at the United States Air Force Hospital on Laughlin Air Force Base, Texas. She is a 1973 graduate of the Norfolk General Hospital School of Professional Nursing.

Varner engagement

Mr. and Mrs. Richard Harold Varner of 2244 Lloyd Drive, Chesapeake, announce the engagement of their daughter, Sharon Lynn, to William Clyde Litchfield, son of Mr. and Mrs. Elmer Litchfield, 932 Lindsley Drive, Virginia Beach.

The bride-to-be is a graduate of Lake Taylor High School, and she is presently a student at Old Dominion University. She is presently employed by Micro Labs Inc. at Monticello Arcade.

Her fiance, a graduate of Norfolk Christian High School, is a student at Tidewater Community College. He is employed by Colonial Stores Inc. on Laskin Road, Virginia Beach.

A wedding date has not been set.

Williams engagement

Mr. and Mrs. Kim B. Williams of 1025 Tivoli Crescent, Virginia Beach, announce the engagement of their daughter, Anne Maury Williams, to Richard Henry Joy, son of Mr. and Mrs. Robert G. Joy, 537 W. Plantation Road, Virginia Beach.

Miss Williams is a graduate of Cox High School and Mary Washington College. Joy is a graduate of First Colonial High School and Old Dominion University.

A May 3 wedding is planned.

SUN DIAL

FOR THE FUTURE

CAVALIER PLAYHOUSE

"There's A Girl in My Soup," a comedy, will open tonight at the Cavalier Dinner Playhouse, 3517 Argonne Ave., Norfolk. Doors open at 6 p.m., and the buffet starts at 6:45. The performance will begin at 8:15. To make reservations, call 855-6033.

TRAIL CLUB

The Tidewater Appalachian Trial Club will meet at 7:30 tonight at the Virginia Beach Campus of Tidewater Community College in Room B-100 adjacent to the library. The club will elect 1975 officers and conduct a program on Virginia's state forests. For information contact Phelps Hobart, club president, at 340-9760.

MAY FARM

The May Farm Garden Club will meet at 8 p.m. tonight at Kings Grant Presbyterian Church. Mrs. John Bankos will speak on "Women of the Bible."

MARCH FOR LIFE

Today is the deadline for reservations for the Jan. 22 March for Life in Washington D.C. Buses will leave Pembroke Mall Jan. 22 at 8 a.m. to join in an anti-abortion march on the anniversary of the Supreme Court decision legalizing abortion. The trip is sponsored by the Tidewater Chapter of the Virginia Society for Human Life and will cost $8. Reservations can be made by calling Helen Koczur at 424-1883.

RICHMOND TRIP

The Virginia Home Economics Association is sponsoring a bus trip to Richmond Thursday to watch the General Assembly in action. Buses will leave the theatre parking lot at Janaf Shopping Center at 8 a.m. and return by 7 p.m. Tickets are $5 for the roundtrip. To make reservations, contact Sharalyn Batten at the Norfolk Technical Vocational Center today at 855-4701.

PAP CLINIC

A pap clinic for senior citizens will be sponsored from 12 noon to 2:30 p.m. Thursday at the Bayside Health Department, 930 Independence Blvd., Virginia Beach. The clinic is sponsored by the Southeastern Area Model Program (SEVAMP) of the American Cancer Society.

LIBRARY FILMS

The Virginia Beach Public Library will sponsor films at three branch libraries this week. On Thursday and Friday at 10 and 11 a.m. Kempsville will feature "An Adventure with Andy," "Blaze Glory" and "Blueberries for Sal." At 11 a.m. Saturday, movies at Windsor Woods will be "Little Mariner," "Conch Shell" and "Sea Fever," while Virginia Beach shows "Ghosts and Ghoulies" and "Shoemaker and the Elves."

RECREATION AUTHORITY

The Virginia Beach Recreation Authority will hold an organizational meeting at 1 p.m. Thursday in the City Manager's Conference Room of the Municipal Center.

ENLISTED WIVES

The Nimitz (CVAN-68) Enlisted Wives' Club will hold a business meeting 7 p.m. Thursday at the Ship 'N Shore Wives' Club on the Naval Operations Base, Norfolk. For more information, contact Lois Adams at 487-7358.

SMOKING CLINC

The second meeting of the American Cancer Society's smoking clinic will be held at 7:30 p.m. Thursday in the North Wing Lounge of General Hospital of Virginia Beach. Eileen Ayvasion and Gwen Radimere, registered nurses, will speak on "Effects of Smoking on the Cardiovascular System." The third session is scheduled at 7:30 p.m. Tuesday at the hospital. Dr. R. H. Raymond Whitney, an anesthesiologist, will discuss "Biological Health Hazards to Our Respiratory System." The final meeting will be held Jan. 23, when Dr. Donald Seim, a radiologist, will speak on "The Embattled Cell."

POET SERIES

Virginia Wesleyan College will open its 1975 Visiting Poets Series with an appearance by poet and novelist Russell Banks at 8 p.m. Thursday in the college's Science Auditorium. The reading will be open to the public free of charge.

CAVALIER SOCIETY

Mountain homes for needy children will be the topic at a meeting of the Cavalier Socity at 4 p.m. Friday at the home of Mrs. Pat Standing, 504 Susan Constant Drive, Virginia Beach. The club is sponsored by the Princess Anne County Daughters of the American Revolution.

SICKLE CELL SEMINAR

The Tidewater Center for Sickle Cell Anemia will sponsor its first annual seminar on traits and treatment of the disease at 8:30 a.m. in the science building - lecture hall at Norfolk State College Saturday. Registration will begin at 8:30 a.m. with a lunch break from 12 to 1:15 p.m. The afternoon session will end at 4 p.m. Reservations for the seminar can be made by calling 627-6229. Fee for the seminar will be $1.

BIRTHRIGHT

Birthright, an anti-abortion organization, will sponsor a weekend seminar at Lake Taylor High School and the Tidewater Dinner Theatre. Lawerence Kane, director of the Family Life Foundation in Washington, D.C., will speak on family planning 1 p.m. Saturday at the high school, while Dr. Joseph Stanton of the Tucks University School of Medicine in Boston will discuss the value of life. At 10 a.m. Sunday a mass will be offered by Bishop John J. Russell at the Tidewater Dinner Theatre, followed by a 12 noon ecumenical service. A benefit luncheon will be served at 1 p.m. featuring Louise Summerhill, Birthright founder, as guest speaker, and Dinise Coccioloне, Birthright director. The musical program will be presented by Mary Barraco, Anthony and Barbara Rossi accompanied by Sallye Bowen. For reservations, call 499-6200 or Bernice Parker at 481-5049. The sessions, except for the luncheon, will be free of charge.

PLANETARIUM

"Jupiter God of the Sky" is the program for the Virginia Beach Planetarium at Plaza Junior High School, 3080 S. Lynnhaven Road, at 7 p.m. Sunday and Tuesday. Reservations can be made by calling 486-1971.

FOR THE RECORD

HANDICAPPED EMPLOYMENT

The Virginia Beach Mayor's Committee for Employment of the Handicapped met Tuesday in the mayor's office in the Municipal Center. Harvey J. Ridinger, a Social Security representative, was guest speaker.

PRINCESS ANNE WOMAN'S CLUB

A program on Virginia Beach's HIT anti-buglary program was the topic for the Tuesday meeting of the Princess Anne Woman's Club of Virginia Beach.

WINDSOR WOODS SCOUTS

Three scouts in Boy Scout Troop 434 of Windsor Woods advanced in the troop's Court of Honor. Marshall and Randy Hewitt advanced to the Star rating, while Doug Hollingsworth advanced to Tenderfoot. Hewitt was recognized for his duties as Troop Scribe and Matt Marchbank was cited for his work as Troop Quartermaster. Merit badges were presented to Ricky Kephart, Robbie Reagle, Frank Roelant, David Johnson and Fred Logue.

Items may be submitted to Sun Dial by mail. Please mail your notice to Sun Dial, Virginia Beach Sun 138 Rosemont Road, Virginia Beach Va. 23452. Deadline is noon Friday prior to the week of publication.

"Let Our Shop Be Your One Stop"

Cindy & Sandy's HAIR BOUTIQUE
(Formerly Garnet's)
2140 S. Military Highway, Chesapeake 23320
(AT Midway Shopping Center)
543-2600

Attention! Friday Night Is Late Night For the Working Ladies Till 8 PM

If You're Not Satisfied with Anything Let us know!

Get Acquainted Offer (Come meet us)
Feel Free To Try Each of Us, We Work As A Team. Mabel, Virginia, Lenora & Sue

Men! Wed. Night Is Reserved for Your Hair Styling & Manicures 5 P.M. to 8 P.M.

Complete Beauty Service
• Specializing In
• Hair Styling • Permanent Waves

$2.00 OFF ON YOUR CHOICE
Name ....
Address ....
$2.00 off offer Expires Jan. 31, 1975
Call for appointment - Owner - Mabel B. Wentz.
$2.00 Off CLOSED ON MONDAYS $2.00 Off

TRAIN TO BE A
LIVESTOCK BUYER
No experience necessary. However, you should have a farm background and enjoy working with livestock.
Earn a good living and have a secure future in a growing industry. Learn to buy cattle, hogs and sheep.
If you have a sincere interest in becoming a Livestock Buyer, write today with your personal background. Send your name, age, address and phone number. A personal interview will be scheduled in your area. No phone calls, please.
AMERICAN CATTLE CO.
175 W. Jackson Blvd. — 614
Chicago, Illinois 60604

RENATO F. RAMIREZ, M.D.
Takes Pleasure In Announcing The Association of
PETER B. BLANCHARD, M.D.
IN THE PRACTICE OF
COLON AND RECTAL SURGERY
AS
PROCTOLOGY ASSOCIATES, INC.
CITIZENS TRUST BUILDING, SUITE 606
355 CRAWFORD PARKWAY
PORTSMOUTH, VIRGINIA 23704
OFFICE HOURS: BY APPOINTMENT
TELEPHONE: [illegible]

M. CLAY
Equipment Co., Inc.
Service Station, Garage Equipment and Tools
SALES AND SERVICE
2818 Airline Blvd., Portsmouth
488-8300 488-8300

FREDERICK J. WITT, M.D.
TAKES PLEASURE IN ANNOUNCING THAT
PHILLIP M. PARK, M.D.
WILL BE ASSOCIATED WITH HIM
IN THE PRACTICE OF OBSTETRICS AND GYNECOLOGY
5717 CHURCHLAND BLVD.
PORTSMOUTH, VA. 23703
OFFICE HOURS: BY APPOINTMENT
TELEPHONE: 484-2912

WHAT LUXURY!! No Appointments Come In At Your Convenience LOW PRICES!!
Edie Adams Cut & Curl BEAUTY SALONS
BODY PERM Hours 9-6 Daily, 9 to 9 Thurs.
$6.95 Also $9.95 $12.95, $15.95, $19.95 Includes Cut and Set
Haircut, Shampoo & Set $4.95 Mon., Tues., Wed. only
Tidewater Better Business Bureau BBB Member

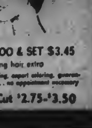

You can do it every week!
SHAMPOO & SET $3.45
long hair extra
Precision cutting, expert coloring, guaranteed perms . . . no appointment necessary
Hair Cut $2.75-$3.50

1734 E. Little Creek Rd. Next to Zayres Phone 588-9093 Norfolk
5118 Va. Beach Blvd. Across from GEX Phone 497-9769 Va. Beach
Hilltop Plaza 1700 Blk. Laskin Rd. Next to Safeway Phone 428-9897

FEDDERS
Inflation Buster
Install A New Fedders Furnace
Gas Oil Electric
NOW

And Get a 1974 Pricing on Fedders Central Air Conditioning
Installed Anytime Within Six Months of Original Purchase Date
Financing Available
30 Day Limited Time Offer
FREE HUMIDIFIER
FEDDERS CPH 13 - INSTALLATION EXTRA
L & S Heating & Air Conditioning Ltd.
9?5 Oak Grove Rd. 547-4561

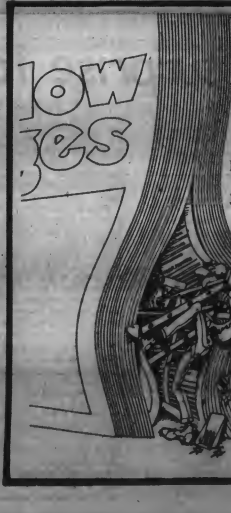

Now is your last chance to get into the new Yellow Pages.
We're on our way to the printers.
So if you haven't placed your ad yet, or made the changes you want in your current ad, best hurry.
Because the Yellow Pages are the place where 9 out of 10 shoppers find what they're looking for.
Call your local C&P business office or The Reuben H. Donnelley Corporation today.
C&P Telephone
Hurry! The deadline is JANUARY 30, 1975

SISTER VAIL
SISTER VAIL Is Located In Her Own Private House. Look For The Sign With Her Name In Front Of Her Home.
Touch of her hand will bless you. SISTER VAIL has the God-Given power to Heal by Prayer. Everyone welcome, at SISTER VAIL home. What you see with your eyes, your heart will believe. Are you suffering? Are you sick? Do you need help? Do you have bad luck? Bring your problems to SISTER VAIL today and be rid of them tomorrow. She advises on all affairs of life. There is no problem so great she can't solve (how to hold your job when you have failed, and how to succeed; calls your enemies by name and reunited the separated).
She has devoted a lifetime to this work. From the four corners of the world they come to her. Men & Women of all races and walks of life. Guaranteed to remove eveil influence and bad luck. There is no pity for those knowing they are in hard luck and need help, and do not come for it-one visit will convince you. She gives lucky days and hand lifts you out of sorrow and darkness and starts you on the way to success and happiness. If you suffer from alcoholism and cannot fine a cure, don't fail to see this Gifted Woman who will help you. For she can & will help you.
4915 COLLEY AVENUE PHONE 423-6256
9:00 A.M. - 9:00 P.M. DAILY & SUNDAY

Religion

Birthright slates meet

Birthright, an anti-abortion organization, will conduct a seminar this weekend at the Lake Taylor and the Tidewater Dinner Theatre, including religious services Sunday.

The discussions as scheduled at 1 p.m. Saturday at Lake Taylor High School will be open to the public.

Lawerence Kane, director of the Human Life Foundation, Washington, D. C., will discuss family planning, while Dr. Joseph Stanton of Boston will speak on the value of life.

Bishop John J. Russell will offer mass at 10 a.m. Sunday in the Tidewater Dinner Theatre, followed by a 12 noon ecumenical service with ministers from several different denominations joining in the program.

A benefit luncheon featuring Louise Summerhill as guest speaker, will be held at the dinner theatre at 1 p.m. Mrs. Summerhill is founder of Birthright. She will be assisted by Denise Cocciolone, Birthright national director.

The musical program during the luncheon will be presented by Mary Barraco and Anthony and Barbara Rossi, accompanied by Sallye Bowen.

Reservations can be made by calling 499-6200 or contacting Pernice Parker, 481-5049.

Liberation issue looms on conference agenda

Church laymen and ministers throughout Virginia will head to Charlottesville Jan. 30 for a three-day Christian Life Conference based on the theme, "Liberation and Reconciliation."

The conference, sponsored by Virginia Baptists, will include guest speakers from various sects. The church representatives will study liveration movements which are involving Christians.

Most Reverend Walter F. Sullivan, Catholic bishop in the Diocese of Richmond, will open the meeting at 2 p.m. Jan. 30 at the Howard Johnson's Motor Lodge in Charlottesville. Bishop Sullivan is an advocate of church openness and direct Christian ministry.

The ministry's role in Black liberation will be discussed by Rev. James Forbes, a former Richmond minister. He is presently working on the staff of the Inter-Met Seminary in Washington, D. C.

Women's rights is another topic which will be taken up by conference participants. Dr. Sarah Frances Anders, a sociology professor at Louisiana College, will delve into the women's liberation movement. She was a speaker during the 1972 Christian Life Conference in Natural Bridge, where she discussed family life.

Dr. Bob Adams, a professor of Christian ethics at the New Orleans Baptist Theological Seminary, will speak on liberation and reconciliation in Third World countries. Adams, who was a missionary in South America for 14 years, evaluated problems in Third World countries first hand during his work there.

In addition to the guest lecturers, five Virginia ministers will deliver sermons related to the conference theme.

King memorial: Black studies expert to speak

An expert in black studies will be guest speaker at Ft. Story memorial services today in honor of Martin Luther King's birthday.

Dr. Herbert Marshall, director of the continuing education division at Norfolk State College, will be the guest speaker in ceremonies at 10 a.m. today at the base's Sandpiper Recreation Center.

The services, conducted by Army chaplains at Ft. Story, are open to the public.

In addition to his work at Norfolk State, Marshall acts as a black studies consultant with the cities of Virginia Beach, Hampton and Portsmouth, as well as Louisville, Ky., and Baltimore, Md. He is also the host and coordinator of a television program, "Pride," which appears on WAVY television.

Marshall is vice chairman of the Chesapeake District Tidewater Council of the Boy Scouts, Board of Directors president of the Hunton YMCA a member of the Norfolk Public Library Board, past president of the Virginia Teachers Association and a deacon of the Bank Street Baptist Church.

Before the memorial services, a filmed biography "From Montgomery to Memphis," sketching Martin Luther King's life will be shown at the Ft. Story recreation center at 8 a.m.

McWhite heads unit

James E. McWhite will step in as branch manager for Commercial Credit Corporation's Virginia Beach office at 52660A Princess Anne Road.

Previously finance manager for the firm's Anderson, S.C., office, McWhite will be responsible for supervising installment finance and consumer loan programs in the Virginia Beach area. He and his wife, Connie, live on Lockwood Court with their two children.

We've saved you a place in The Sun

and here's how to get it:

BRIDES

Wedding and engagement announcements may be submitted to The Sun by mailing announcements to "Brides." Announcements should be typed, if possible, or printed legibly. The deadline for receiving announcements is noon Friday prior to the week of publication. Pictures will be returned if accompanied by a stamped, self-addressed envelope.

FORUM

Readers are encouraged to have their say in letters to the editor. Names will be withheld on request, but please include your name and telephone number with your letter. Of course, the letters are subject only to minor editing to meet newspaper style and space requirements. To express your opinion or just to make a comment, write Forum in care of The Sun.

SUN DIAL

Mail notices of club meetings and announcements of upcoming events to "Sun Dial." Announcements should be typed if possible, or printed legibly, and should include a daytime telephone number if additional information is needed. Notices for "Sun Dial" must be received by noon Friday prior to the week of publication.

VIRGINIA BEACH SUN

The Sun
138 Rosemont Road
Virginia Beach, Va. 23452

Overpaying your business taxes?
It happens often to small businesses. Let Uncle Sam get his fair share . . . but to make sure your business gets all the breaks allowed, call me.
B.H. James
General Business Services
855-4567

YES ! WE SELL
GUITARS - STRINGS
BANJOS - STRAPS
BASSES - TUNERS
AMPLIFIERS - PICKS
Amazing Beginner's Instant Guitar Course

TONY SAKS GUITARLAND
5033 Va. Beach Blvd.
(1 BLK. EAST OF GEX)
499-8909

Shop in Virginia Beach

WORLD'S Most Beautiful Music
WCPK
WORLD-WIDE NEWS

IN KEMPSVILLE
ASCENSION CATHOLIC CHURCH
Masses: 6:30 p.m. Sat.
9 & 10 a.m. Sun.
Telephone: 497-0890

STRONG churches MAKE STRONG COMMUNITIES

A THOUGHT FOR THE WEEK

JANUARY 15, 1975

There is no fear in love; but perfect love casteth out fear; because fear hath torment, He that feareth is not made perfect in love. We love Him, because He first loved us. If a man say, I love God, and hateth his brother, he is a liar: for he that loveth not his brother whom he hath seen how can he love God whom he hath not seen? And this commandment have we from Him. That he who loveth God love his brother also.
I JOHN 4,18-21.

REVERENT DEVOTION

Be ye therefore followers of Gos, as dear children; And Walk in love as Christ also hath loved us, and hath given Himself for us and offering and sacrifice to God for a sweetsmelling savour. But fornication, and all uncleaness, or covetousness, let it not be once named among you, as becometh saints; Neither filthiness, nor foolish talking, or jesting, which are not covenient: but rather giving of thanks. For this ye know, that no whoremonger, nor unclean person, nor covetous man, who is an adolater, hath any inheritance in the kingdom of Christ and of God.
EPHESIANS 5, 1-6.

ST. MARKS ANGLICAN CHURCH
(Independent Episcopal)
The Book of Common Prayer For Worship, The Holy Bible for Doctrine.
Morning Prayer - 11:00 am
Holy Commision - 2nd Sunday
Rev. William H. Lister (Rector)
944 Independence Blvd.
(Atlantic Permanent Bldg.)
Virginia Beach
464-4160

Emmanuel Tabernacle Church-UPC
157 Morrison Ave.
(1 block off S. Lynnhaven Rd.)
Rev. Harold Helton-Pastor
Phone: 340-7333

BAYLAKE UNITED METHODIST CHURCH
4300 Shore Drive
Va. Beach - 464-2423
Byron S. Hallstead
Minister
SUNDAY SERVICES
Church School 9:30 A.M.
Morning Worship 11:00 A.M.
VISTORS ARE WELCOME.

TIDEWATER CENTRAL CHURCH OF THE NAZARENE
Rev. David Holstein, Pastor
5514 Parliament Ph. 497-8705
Sunday School Hr. - 9:45 A.M.
Hour of Triumph 10:50 A.M.
Junior, Youth, & Adult Fellowship - 6:00 P.M.
Hour of Inspiration - 7:00 P.M.
Wednesday Mid-week Up-lift 7:30 P.M.

1ST Assembly of God
(Corner Va. Beach Blvd. & Oceana Blvd.)
S. Beller, Pastor
428-5297

ROCK CHURCH
640 Kempsville Rd. Ph. 499-3727
Virginia Beach
Sunday
Sunday School 9:45 A.M.
Morning Worship 11:00 A.M.
Evening Worship 7:30 P.M.
Tuesday
Morning Worship 10:30 A.M.
Evening Worship 7:30 P.M.
Thursday
Morning Worship 10:30 A.M.
Evening Worship 7:30 P.M.
Nursery Available
PASTORS
Rev. John Simmons Rev. Ann Simmons

FIRST CHURCH OF CHRIST SCIENTIST
Virginia Beach
1341 Laskie Rd.
Sunday
Church Service 11:00 AM
Sunday School 11:00 AM
Wednesday
Testimony Meeting 8:00 PM
Everyone is welcome to Study, Borrow, or Buy Authorized Christian Scientist Literature and the King James Version of the Bible.
Christian Scientist Monitor is also available.
Christian Scientist Reading Room
3507 Pacific Ave.
10:00 a.m. to 4 p.m. daily
7 to 9 Friday evening

Religion Page Sponsors

PRICE'S INCORPORATED
BRAND NAME Appliances
TV Stereo

Do you have dampness ??? If so, we can eliminate your problem with a permanent guarantee.
Call Now 587-8787
MOISTURE CONTROL OF TIDEWATER INC.
1600 E. Little Creek Rd.
Norfolk, Va.
(In crawl space only)

capco

VIRGINIA BEACH SUN

THERE IS A DIFFERENCE
TRY
Beach Ford

KEMPSVILLE PHARMACY
329 KEMPSVILLE PLAZA
VIRGINIA BEACH, VIRGINIA
497-3516

PROBLEMS? PROBLEMS? PROBLEMS?

Is there some way we can help?

Every day we help solve problems for hundreds of people.

We do it by providing a low-cost way for people to communicate with each other—a way that must work, otherwise so many people wouldn't take advantage of it.

We are talking about the Classified Ad pages where the hundreds of ads are all doing their work daily, many of them solving problems for people just like you.

How, you say, can a Classified Ad solve my problem?

Since we are not sure what your problem is, we can only point out some of the problems others have used Classified to solve. Problems like:

- Disposing of items which are valuable but for which you have no further need.
- Finding a better job.
- Finding more suitable living quarters.
- Locating hard-to-find items which you need.
- Finding a suitable tenant for your vacant rental quarters.
- Finding reliable people to perform needed service or repairs.
- Hiring a needed employee.
- Finding good pre-owned articles which can be purchased at a worthwhile saving.
- Contacting the person who has found an article you have lost.

These are all problems which can be solved, along with many more, when people have a means to communicate with each other. Get in the Classified Ad habit. Let our problem solvers help you communicate.

VIRGINIA BEACH SUN

Phone 486-3430

The British F-4K Phantom II is much like an American jet for Lt. Michael Seider, a Virginia Beach pilot who is deployed with the British Fleet is a personnel exchange program. The only difference is the two jets is that the British version is equipped with a Rolls Royce engine.

On Navy exchange

Beach sailor in Britain

The Navy has handed over a Virginia Beach pilot to the British Fleet but only for a temporary assignment.

Lt. Michael Seider of 3532 W. Coral Key, Virginia Beach, is serving a 30-month stint on the British aircraft carrier Ark Royal, where he is flying phanthom jets.

It's all part of an exchange program the Navy is conducting. Seider was selected from several applicants six months ago.

With experience as an F-4 Phantom II radar intercept officer at Naval Air Station (NAS) Oceana, Seider put his knowledge to work on the British Phantom, similar to the American model except for its Rolls Royce engine.

The British squadron's homeport is in Fife, Scotland, an assignment attractive to Seider because of it's proximity to St. Andrews, where the American pilot can polish his golf game.

After a visit to Virginia Beach for Christmas, Seider returned to the Ark Royal, which will deploy to the Caribbean, West Africa and South America.

Although quarters aboard the British aircraft carrier are not as roomy as those on American ships, Seider noted that the Ark Royal "is as enjoyable as life at sea can be."

The Virginia Beach man's duty tour with the British Navy will not end until 1977.

Legal Notices

Murphy & Bennett, Ltd.

Jan. 15, 22, 29, Feb. 5 4t

ORDER OF PUBLICATION
In the Clerk's Office of the Circuit Court of the City of Virginia Beach, on the 8th day of January, 1975.
Robert Theodore Miller,
Plaintiff,
against
Janet Marie Miller,
Defendant.
The object of this suit is to obtain a divorce a vinculo matrimonii from the said defendant, upon the grounds of 2 years separation.
And an affidavit having been made and filed that the defendant is a non-resident of the State of Virginia, the last known post office address being: 782 Termino Avenue, Long Beach, California it is ordered that She due appear here within ten (10) days after due publication hereof, and do what may be necessary to protect her interest in this suit.
A copy-Teste: JOHN V. FENTRESS: CLERK

ORDER OF PUBLICATION
In the Clerk's Office of the Circuit Court of the City of Virginia Beach, on the 9th day of January, 1975.
Charles O. Rice,
Plaintiff,
against
Nancy B. Rice,
Defendant.
The object of this suit is to obtain a divorce a mensa et thoro from the said defendant, upon the grounds of desertion.
And an affidavit having been made and filed that the defendant is a non-resident of the State of Virginia, the last known post office address being: 4192 Manzarita Drive, San Diego, California it is ordered that she do appear here within ten (10) days after due publication hereof, and do what may be necessary to protect her interest in this suit.
A copy-Teste: JOHN V. FENTRESS: CLERK

WCMS - WRITE IT DOWN!
100 FM 24 HRS. DAILY
W C M S
1050 AM
An Equal Opportunity Employer
George A. Crump.
Irvine B. Hill

HOLSTEIN DISPERSAL
ELI YODER - CHESAPEAKE, VIRGINIA
AUCTION JANUARY 24th FRIDAY-10:30 AM
...168 COWS & HEIFERS
...121,246 lbs. VA. MILK BASE
...FARM MACHINERY
Current Rolling DHI AVG - 15,542m 533f - 78 Cows - 55 Outstanding Bred Heifers, 44 Springing, 11 Bred for Summer
Dairy Equip.: DeLaval 6-unit Pipeline and 1000 Gallon BULK Tank
Feeding Equip.: Oswalt Mixer-Feeder Wagon, Gehl 120 Portable Mixer-Grinder, 3 Gehl Silage Wagons, N.I. Uni-Harvester w/combine, Grain Table, 2-row corn head and Field Harvester w/2-row corn head and pick-up attachment.
FOR INFORMATION - CWNBY AUCTION REALTY

Richard G. Brydges, p.q.
1369 Laskin Road
Virginia Beach, Va. 23451

Jan. 15, 22, 29, Feb. 5 4t

ORDER OF PUBLICATION
In the Clerk's Office of the Circuit Court of the City of Virginia Beach, on the 10th day of January, 1975.
Glenn Adrian Hunter,
Plaintiff,
against
Dortha Lavern McGowan Hunter
Defendant.
The object of this suit is to obtain a divorce a vinculo matrimonii from the said defendant, upon the grounds of 2 years separation.
And an affidavit having been made and filed that the defendant is a non-resident of the State of Virginia, the last known post office address being: 305 160th Terrace Drive, Redington Beach, Florida it is ordered that she do appear here within ten (10) days after due publication hereof, and do what may be necessary to protect her interest in this suit.
A copy-Teste: JOHN V. FENTRESS: CLERK
Bunch & Swanner
4565 Va. Beach Blvd.,
Virginia Beach, Va. 23462

Jan. 15, 22, 29, Feb. 5 4t

ORDER OF PUBLICATION
VIRGINIA: IN THE CIRCUIT COURT OF THE CITY OF VIRGINIA BEACH ON THE 8TH DAY OF JANUARY 1975.
In the matter of the adoption of Patricia Ann Withrow and change of name to Patricia Ann McCabe.
IN CHANCERY
NO. C-74-1809
This day came the petitioners and represented unto the Court that the object of this proceeding is to effectuate the adoption of the above-named individual by John Francis Mc Cabe and Margaret Bradley McCabe, husband and wife, and to change the name of said infant to Patricia Ann McCabe, an affidavit having been made and filed that the petitioners verily state that the natural parents of said child are unavailable and that their whereabouts are unknown and that the last known address of the natural father, David Louis Withrow, III, was the Virginia State Penitentiary, 500 Spring Street, Richmond, Virginia and that the last known address of the natural mother, Lily Coleen Withrow, is unknown to your petitioners, it is accordingly.
ADJUDGED, ORDERED and DECREED that the natural parents of Patricia Ann Withrow, namely David Louis Withrow, III and Lily Coleen Withrow, appear before this Court within ten days after publication of this order and indicate their attitude toward the proposed adoption or otherwise do what is necessary to protect their interest herein.
It is further ORDERED that the foregoing portion of this order be published once a week for four successive weeks in the Virginia Beach Sun, a newspaper having general circulation in the Tidewater, Virginia area.
I ASK FOR THIS:
Howill K. Clarke

Jan. 15, 22, 29, Feb. 5 4t

ORDER OF PUBLICATION
In the Clerk's Office of the Circuit Court of the City of Virginia Beach, on the 6th day of January, 1975.
Charles Franklin Riley,
Plaintiff,
against
Jane Elizabeth Riley,
Defendant.
The object of this suit is to obtain a divorce a mensa et thoro from the said defendant, upon the grounds of desertion.
And an affidavit having been made and filed that the defendant is a non-resident of the State of Virginia, the last known post office address being: c/o Sherborne House, Sherborne, near Cheltenham, Gloncester, England, G1543DZ it is ordered that she do appear here within ten (10) days after due publication hereof, and do what may be necessary to protect her interest in this suit.
A copy-Teste: JOHN V. FENTRESS: CLERK
Robert Lee Simpson, Atty.
3500 Va. Beach, Blvd.
Virginia Beach, Virginia

Jan. 15, 22, 29, Feb. 5 4t

ORDER OF PUBLICATION
In the Clerk's Office of the Circuit Court of the City of Virginia Beach, on the 9th day of January, 1975.
Ruby Edith Gilliam,
Plaintiff,
against
Walter Jean Gilliam,
Defendant.
The object of this suit is to obtain a divorce a vinculo matrimonii from the said defendant, upon the grounds of two years separation.
And an affidavit having been made and filed that due diligence has been used by or in behalf of the Complainant to ascertain in which county or corporation the defendant is, without effect, the last known post office address being: Holsey Grove Road, Virginia Beach, Virginia it is ordered that he do appear here within ten (10) days after due pulication hereof, and do what may be necessary to protect his interest in this suit.
A copy-Teste: JOHN V. FENTRESS: CLERK,
Broyles, McKenry & Gorry, Atty.
Pacific Ave. & 35th St.,
Virginia Beach, Virginia

Jan. 15, 22, 29, Feb. 5 4t

ORDER OF PUBLICATION
Virginia
VIRGINIA
IN THE CLERK'S OFFICE OF THE JUVENILE AND DOMESTIC RELATIONS COURT OF THE CITY OF VIRGINIA BEACH, ON THE 6th DAY OF JANUARY, 1975.
COMMONWEALTH OF VIRGINIA
In re: Michael James Bottoms
The object of this proceeding is to separate the above named infant, child of Ed Springer & Connie R.C. Bottoms, permanently from its parent, parents; or guardian and to commit said infant to the care and custody of the Virginia Beach Department of Social Services with the right of said agency to consent to the infant's adoption.
And an affidavit having been made and filed that Ed Springer & Connie R. C. Bottoms are a proper party to this proceeding but due diligence has been used to ascertain in what county or corporation he is, without effect, it is ORDERED that Ed Springer & Connie R. C. Bottoms do appear here within 10 days after due publication hereof, and do what may be necessary to protect their interest in this suit.
A COPY TESTE: Gerald F. Williams, Clerk
Virginia Dowdy
Va. Beach Dept. of Social Services Petitioner
Kathy S. Brothers
Deputy Clerk

Jan. 8, 15, 22, 29 4t

ORDER OF PUBLICATION
In the Clerk's Office of the Circuit Court of the City of Virginia Beach, on the 3rd day of January, 1975.
Patricia C. Bronson,
Plaintiff,
against
Thomas Lee Bronson,
Defendant.
The object of this suit is to obtain a divorce a vinculo matrimonii from the said defendant, upon the grounds of desertion.
And an affidavit having been made and filed that due diligence has been used by or in behalf of the Complainant to ascertain in which county or corporation the defendant is, without effect, the last known post office address being: 4028-F Decatur Drive, Virginia Beach, Virginia it is ordered that he do appear here within ten (10) days after due publication hereof, and do what may be necessary to protect his interest in this suit.
A copy-Teste: JOHN V. FENTRESS: CLERK
Osie H. Gay, Jr.
2871 River Road
Va. Beach, Va.

Jan. 8, 15, 22, 29 4t

ORDER OF PUBLICATION
In the Clerk's Office of the Circuit Court of the City of Virginia Beach, on the 3rd day of January, 1975.
Christina Kay Linde,
Plaintiff,
against
Randolph E. Linde,
Defendant.
The object of this suit is to obtain a divorce a mensa et thoro, to be later merged into a divorce a vinculo matrimonii from the said defendant, upon the grounds of desertion.
And an affidavit having been made and filed that the defendant is a non-resident of the State of Virginia, the last known post office address being: 574 44th Street, Brooklyn, New York 11220 it is ordered that he do appear here within ten (10) days after due publication hereof, and do what may be necessary to protect his interest in this suit.
A copy-Teste: JOHN V. FENTRESS: CLERK
Osie H. Gay, Jr. Atty.
2871 River Road
Virginia Beach, Virginia

Jan. 8, 15, 22, 29 4t

NOTICE OF PUBLIC HEARING
The Virginia Beach Board of Zoning Appeals will conduct a Public Hearing on Wednesday, February 5, 1975, at 7:30 P.M. in Circuit Court Room #5, City Hall, Virginia Beach, Virginia. The following applications will appear on the agenda.
PLEASE MAKE NOTE OF THE CHANGE OF LOCATION.
1. Roland M. Thompson requests a variance of 3 feet to a 7 foot side yard setback (east property line) instead of 10 feet as required of lot 8, Section 1, Eastwood Manor, 2228 N. Lakeside Drive, Lynnhaven Borough.
2. Richter Realty Co., Inc. requests a variance of 10 feet to a "0" setback from Atlantic Avenue (West property line) and a "0" setback from the Boardwalk (east property line) instead of a 10 foot setback each as required and a variance to waive the required on site parking spaces for retail and restaurant uses on Lot 5, Block 19, Virginia Beach Development Corporation, 1903 - 1905 Atlantic Avenue. Virginia Beach Borough.
3. John D. and Sarah F. Stancil request a variance of 2 feet 9 inches to a 7 foot 3 inch side yard setback (west property line) instead of 10 feet as required of lot 16, First Colonial Estates, 901 Glenfield Court. Lynhaven Borough.
4. Juliad Realty Company requests a variance to allow parking in the required setback from a street where prohibitted and to waive the required landscaping in the setback on Parcel 38-A, Airport Industrial Park, 1536 Air Rail Avenue. Bayside Borough.
5. William J. Kirby (Contract Owner) requests an exception, to permit the extention of the B-2 (Community Business District) boundary 20 feet north to the northern property line on a 40 foot by 100 foot closed portion of Coronet Avenue (formerly Wayne Avenue - closed November 18, 1974), Chesapeake Shores, Pleasure House Road and Coronet Avenue. Bayside Borough.
6. City of Virginia Beach, Department of Public Utilities requests a variance of 16 feet to a 14 foot front yard setback instead of 30 feet as required and of 2.5 feet to a 12.5 foot side yard setback (east property line) and of 5 feet to a 10 foot side yard setback (west property line) instead of 15 feet each as required on part of lot 21, Little Neck Village, 645 Johnson Street. Lynnhaven Borough.
PLEASE MAKE NOTE OF THE CHANGE OF LOCATION.
ALL APPLICANTS MUST APPEAR BEFORE THE BOARD.
W. L. Towers
Secretary

Jan. 15, 22 2t

ORDER OF PUBLICATION
In the Clerk's Office of the Circuit Court of the city of Virginia Beach, on the 23rd day of December, 1974.
Jack Steven Peltz,
Plaintiff,
against
Linda-Le Margaret Lacot Peltz,
Defendant.
The object of this suit is to obtain a divorce a mensa et thoro to be merged into a divorce a vinculo matrimonii from the said defendant, upon the grounds of desertion on April 9, 1974.
And an affidavit having been made and filed that the defendant 10204 West 96th Terrace, #F, Overland Park, Kansas 66212 it is ordered that she do appear here within ten (10) days after due publication hereof, and do what may be necessary to protect her interest in this suit.
A copy-Teste: JOHN V. FENTRESS CLERK
Christie & Cutterman
Suite 515 Bk. of Va. Building p.q.
Norfolk, Virginia 23510

Jan. 1, 8, 15, 22 4t

ORDER OF PUBLICATION
In the Clerk's Office of the Circuit Court of the City of Virginia Beach, on the 23rd day of December, 1974.
Donna Seace Sterner,
Plaintiff,
against
Gary M. Sterner,
Defendant.
The object of this suit is to obtain a divorce a vinculo matrimonii from the said defendant, upon the grounds of desertion.
And an affidavit having been made and filed that the defendant is a non-resident of the State of Virginia, the last known post office address being: 5195 S. W. 64th Avenue, Miami, Florida it is ordered that he do appear here within 10 (ten) days after due publication hereof, and do what may be necessary to protect his interest in this suit.
A copy-Teste: JOHN V. FENTRESS: CLERK
Sonnie G. Cuffey, p.q.
147 Granby Street, Suite 322 p.q.
Norfolk, Virginia 23510

Jan. 1, 8, 15, 22 4t

ORDER OF PUBLICATION
In the Clerk's Office of the Circuit Court of the City of Virginia Beach on the 23rd day of December, 1974.
Charles Allen Snyder, II,
Plaintiff,
against
Deborah Lee Perry Snyder,
Defendant.
The object of this suit is to obtain a divorce a vinculo matrimonii from the said defendant, upon the grounds of desertion.
And an affidavit having been made and filed that the defendant is a non-resident of the State of Virginia, the last known post office address being: 62 Athens Lane, Mount Morris, Michigan it is ordered that she do appear here within ten (10) days after due publication hereof, and do what may be necessary to protect her interest in this suit.
A copy-Teste: JOHN V. FENTRESS: CLERK
Barrow & Lowe
3104 Arctic Avenue, Va. 23451

Jan. 1, 8, 15, 22 4t

ORDER OF PUBLICATION
In the Clerk's Office of the Circuit Court of the City of Virginia Beach, on the 27th day of December, 1974.
Seth Mitchell, Jr.,
Plaintiff,
against
Linda L. Mitchell,
Defendant.
The object of this suit is to obtain a divorce a vinculo matrimonii on the grounds of separation for a two and more year period and/or desertion from the said defendant.
And an affidavit having been made and filed and that due diligence has been used by the Complainant to ascertain in what county, municipality or corporation the Defendant resides is, without effect, as the Complainant herein deposes, the last known post office address being: Cypress Court Apts. Apt. #3, 1911 19th & Pacific Streets, Virginia Beach, Virginia it is ordered that she do appear here within ten (10) days after due publication hereof, and do what may be necessary to protect her interest in this suit.
A copy-Teste: JOHN V. FENTRESS, CLERK
Boyce & Spanoulis
105 N. Plaza Trail
Va. Beach, Va.

Jan. 1, 8, 15, 22, 4t

ORDER
VIRGINIA: IN THE CLERK'S OFFICE OF THE CIRCUIT COURT OF THE CITY OF VIRGINIA BEACH, ON THE 27th DAY OF December, 1974.
In re: Adoption of Donald Lee Hamman and Richard Scott Hamman
By: Harlan James Engel and Jacqueline Marie (Lee) Engel Petitioners
To: George Clifford Hamman
7925 Azalea Garden Road
Norfolk, Virginia
In Chancery
#C74-532
This day came Harlan James Engel and Jacqueline Marie (Lee) Engel, Petitioners, and represented that the object of this proceeding is to effect the adoption of the above named infant(s), Donald Lee Hamman and Richard Scott Hamman, by Harlan James Engel and Jacqueline Marie (Lee) Engel Petitioners and Jacqueline Marie (Lee) Engel, husband and wife, and affidavit having been made and filed that George Clifford Hamman, a natural parent of said child(ren), is a resident of the State of Virginia, the last known post office address being: 7925 Azalea Garden Road, Norfolk, Virginia.
It is therefore Ordered that the said George Clifford Hamman appear before this Court within ten (10) days after publication of this Order and indicate his attitude toward the proposed adoption, or otherwise do what is necessary to protect his interest in this matter.
A copy teste:
John V. Fentress, Clerk
Fine, Fine, Legum & Fine
720 Law Bldg.
Norfolk, Virginia p.q.

Dec. 1, 8, 15, 22, 4t

ORDER
VIRGINIA: IN THE CLERK'S OFFICE OF THE CIRCUIT COURT OF THE CITY OF VIRGINIA BEACH, ON THE 20 DAY OF DECEMBER, 1974.
In re: Adoption of a child to be named Tanya Lea Wise, an infant, by Emma Darlene Wise and Robert Lee Wise,
By:
Petitioners
To: Glenn E. Lawson
USS Delta
FPO San Francisco
IN CHANCERY
#C-74-546
This day came Emma Darlene Wise and Robert Lee Wise, Petitioners, and represented that the object of this proceeding is to effect the adoption of the above named infant (s), Tanya Lea Wise by Emma Darlene Wise and Robert Lee Wise, husband and wife, and affidavit having been made and filed that Glenn E. Lawson, a natural parent of said child (ren), is a non-resident of the State of Virginia, the last known post office address being: USS Delta FPO San Francisco, it is therefore Ordered that the said Glenn E. Lawson appear before this Court within ten (10) days after publication of this Order and indicate his/her attitude toward the proposed adoption, or otherwise do what is necessary to protect his interest in this matter.
A copy teste: John V. Fentress, Clerk

Jan. 1, 8, 15, 22 4t

ORDER OF PUBLICATION
In the Clerk's Office of the Circuit Court of the City of Virginia Beach, on the 17th day of December, 1974.
Donald W. Reese,
Plaintiff,
against
Karen L. Reese,
Defendant.
The object of this suit is to obtain a divorce a vinculo matrimonii from the said defendant, upon the grounds of desertion.
And an affidavit having been made and filed that the defendant is a non-resident of the State of Virginia, the last known post office address being: Route 2 Box 605, Mongahela, Penn. it is ordered that she do appear here within ten (10) days after due publication hereof, and do what may be necessary to protect her interest in this suit.
A copy-Teste: JOHN V. FENTRESS: CLERK
Jeffrey G. Haverson, Atty.
207 Plaza One Bldg.
Norfolk, Va.,

Dec. 25, Jan. 1, 8, 15 4t

ORDER OF PUBLICATION
In the Clerk's Office of the Circuit Court of the City of Virginia Beach, on the 16th day of December, 1974.
Daniel Beaver Clark,
Plaintiff,
against
Mary E. Nicklos Clark,
Defendant.
The object of this suit is to obtain a divorce a vinculo Matrimonii from the said defendant, upon the grounds of living separate and apart for more than two years.
And an affidavit having been made and filed that defendant is a non-resident of the State of Virginia, the last known post office address being: 9801 Rosemyrtle Road, Upper Marlboro, Maryland it is ordered that she do appear here within ten (10) days after due publication hereof, and do what may be necessary to protect her interest in this suit.
A copy-Teste: JOHN V. FENTRESS: CLERK
Brydges, Hammers & Hudgins p.q.
1369 Laskin Road
Va. Beach, Va.

Dec. 25, Jan. 1, 8, 15 4t

ORDER
VIRGINIA: IN THE CLERK'S OFFICE OF THE CIRCUIT COURT OF THE CITY OF VIRGINIA BEACH, ON THE 22nd DAY OF OCTOBER, 1974.
In re: Adoption of Darrin S. Lane
By: Matthew E. Waro, Jr.
Petitioners
To: Rodney W. Lane
Address Unknown
In Chancery
#C-74-14444
This day came Matthew E. Waro, Jr. and, Petitioners, and represented that the object of this proceeding is to effect the adoption of the above named infant (s), Darrin S. Lane, by Matthew E. Waro, Jr. and, husband and wife, and affidavit having been made and filed that Rodney W. Lane, a natural parent of said child, is a non-resident of the State of Virginia, the last known post office address being: Unknown it is therefore Ordered that the said Rodney W. Lane appear before this Court within ten (10) days after publication of this Order and indicate his attitude toward the proposed adoption, or otherwise do what is necessary to protect his interest in this matter.
A copy teste:
John V. Fentress, Clerk
William F. Burnside p.q.
958 Laskin Road
Virginia Beach, Virginia.

Dec. 25, Jan. 1, 8, 15, 4t

Sell to someone close to you.

Virginia Beach Classified Ads - 486-3430

Renting, hiring, selling or swapping? Classified ads are the answer. In no time at all you'll experience the result-power of a Classified Ad. In Byerly Publication Community Newspapers, classified ads reach people of many ages and needs. Place your ad today. Call 486-3430 or mail in the handy coupon. We're here to help you with your ad!

Place your FAMILY or BUSINESS ad in ANY classification for quick action and low cost! 20 words or less $3.20 per week in all three Byerly Publications Community Newspapers

My classified ad ____

Please run ad for ( ) issues or ( ) til stopped.

Cost is $3.20 per issue for first 20 words; 16¢ for each additional word.

( ) Payment Enclosed ( ) Please send bill

NAME ____

ADDRESS ____

CITY ____ STATE ____ ZIP ____

Mail to: VIRGINIA BEACH SUN
138 Rosemont Road
Virginia Beach, Virginia 23452

QUICK CHECK CLASSIFIED INDEX

ANNOUNCEMENTS
Sunshine Ads 1
Personal Notices 2
Special Notices 3
Transportation 4
Lost & Found 5
Card of Thanks 6
In Memoriam 7
Monuments-Burial Lots 8

AUTOMOTIVE
Automobiles for Sale 11
Trucks, Trailers, Jeeps 12
Wanted Automotive 12A
Autos, Trucks for hire 13
Auto Parts, Repairs 14
Auto Access.-Painting 14A
Utility Trailers 15
Buses 15A
Wanted Trailers 15B
Motorcycles, Scooters 16
Aircraft for sale, parts 17

RECREATIONAL
Campers, Trailers 18
Rec. Vehicles for hire 18A
Camp. Sports Equip 19
Beach Supplies 20
Boats, Marine Supplies 21
Boats for Hire 21A

EMPLOYMENT
Help Wanted 34
Resumes, Listings 35
Jobs Wanted 36

FINANCIAL
Business Opportunities 38
Wanted to Buy Business 38A
Stocks and Bonds 39
Loans-Mortgages 40
Wanted to Borrow 41

INSTRUCTION
Correspondence Course 42
Local Instruction Classes 43
General Instructions 43A
Music-Dance-Dramatics 44
Private Instructions 45
Instructions Wanted 46

PETS-LIVESTOCK
Dogs, Cats, Other Pets 47
Pet Stud Service 47A
Horses, Cattle, Etc 48
Poultry & Supplies 49
Wanted Livestock 49A

DIRECTORIES
HOME SERVICE-REPAIR GUIDE Under Real Estate

MERCHANDISE
Articles for Sale 51
Antiques 51A
Household Goods 52
Garage-Rummage 52A
Wanted to Buy 53
Swap-Trade 53A
Medical Merchandise 54
TV-Radio-Stereo 55
Electronic Equipment 55A
Coins and Stamps 56
Jewelry & Watches 57
Wearing Apparel 57A
Good Things to Eat 58
Farm and Dairy Products 58A
Firewood 59
Lawn and Garden 60
Seeds-Plants-Flowers 60A
Feed and Fertilizer 61
Farm Implements 61A
Machinery and Tools 62
Building Materials 63
Home Services 64

MOBILE HOMES
Mobile Homes for Sale 65
Mobile Homes for Rent 65A
Mobile Home Movers 65B
Mobile Home Sites 66
Mobile Homes Wanted 66A

ROOMS-MOTELS
Rooms with Board 67
Rooms without Board 68
Rooms for Housekeeping 69
Resorts-Hotels 70
Restaurants 71
Wanted-Rooms or Board 72

REAL ESTATE FOR RENT
Apartments-Furnished 73
Apartments, Unfurnished 74
Garages for Rent 75
Farms and Land for Rent 76
Movers-Storage 76A
Houses for Rent 77
Furnished Houses 77A
Resort Property for Rent 78
Suburban for Rent 78A
Out of Town for Rent 78B
Wanted to Rent 79
For Rent or Sale 80
Ground Leases 80A
Business Places for Rent 81
Offices and Desk Space 81A
Industrial for Rent 81B

REAL ESTATE FOR SALE
Industrial for Sale 81C
Business Property Sale 82
Investment Property 82A
Apartments for Sale 82B
Farms-Land-Timber 83
Real Estate Notices 84
For Sale Norfolk 85
For Sale Virginia Beach 86
For Sale Chesapeake 87
For Sale Portsmouth 88
Condominiums 88A
Suburban for Sale 89
Resort Property for Sale 91
Out of Town for Sale 92
Lots for Sale 93
Exchange Real Estate 94
For Sale or Exchange 95
Wanted-Real Estate 96
New Homes for Sale 97

ANNOUNCEMENTS

3-Special Notices

Buy at AUCTION Prices
GENERAL MERCHANDISE
FURNITURE, MATTRESSES, LAMPS, APPLIANCES, CARPETS, RECLINERS, MIRRORS, PICTURES, DESKS, FILE CABINETS, ETC.
OPEN DAILY
8:30 AM TO 4:00 PM
COME IN AND LOOK AROUND
DAVID H. GLADSTONE CO.
PUBLIC AUCTION HOUSE
5209 VIRGINIA BEACH BLVD.
NORFOLK, VA.

SEWING AND ALTERATIONS - Any type of sewing, even if it seems impossible, I can do it. 489-7378.

3-Special Notices

HAVE YOUR PIANO TUNED - at a SPECIAL rate! $20.. Call 340-0590 for appointments.

LOSE WEIGHT with NEW SHAPE CAPSULES and Hydrex Water Pills at your drug store.

MKL TAX SERVICE
YOUR Taxes done in "YOUR HOME!"
Specializing in all forms of Itemized Deductions
We come to YOUR HOME - SAVING your time and gas!
LOW as $13.50
Itemized
State & Federal
CALL 481-7770

PART TIME BOOKKEEPING - for small businesses, business, payroll and personal taxes, pick up and deliver, Call 490-2438 after 6.

SEWING MACHINE SERvice headquarters - All makes, models, new, used, rebuilt. 3378 E.Princess Anne Rd., Glen Cordle, 30 years experience, 857-4876.

AUTOMOBILES

11-Automibiles for Sale

VOLKSWAGEN - 1971 POP Top Custom camper, newty rebuilt 1972 engine, new tires, all in excellent condition. Call 428-3429 or 428-8213.

VOLKSWAGENS
Large selection of used Volkswagens, most models most colors. 100 per cent guaranteed. Bank financing credit approved by phone. VICTORY VOLKSWAGEN 3401 Victory Blvd. Ports. 397-1216

1972 OLDS - TORNADO, pale yellow with vinyl top. Fully equiped, new tires. Excellent condition. Priced for quick sale. $2,500. Call 424-4507 - after 6 p.m. to 10:30 p.m.

CHEVY BELAIR - 1973 Station Wagon, 3 seater, 12,500 miles, full power, will consider trade on smaller auto, 486-1959. S-1-29

EMPLOYMENT

34-Help Wanted

ARE YOU SICK AND TIRED of working for someone else? If so call 426-2060 after 6 p.m.

MASSAGE GIRL
$175 WEEKLY GUARANTEE
No experience necessary, will train 18 or over. Business Man's Massage & Health Spa. 857-5018.

EXCITING OPPORTUNITY
Establishing new branch of Sarah Coventry. Full or part time representatives needed to start immediately, no investment, good commission. Call
499-6468 or 497-8479

LOOKING FOR PEOPLE who want to earn $100 to $400 a month, part time basis. For information call 497-4511

BILINGUAL VOLUNteers-The Virginia Beach School System is interested in obtaining the services of bilingual (English as a fluent second language) volunteers to assist students new to this country. Interested individuals should contact Mr. Jackson at 427-4585.

CASHIER RECEPTIONIST
$140 Week guaranteed salary. No experience necessary.
857-5018

ORGANIST - CHOIR director - Part time 1, choir, two services, phone 340-5306 weekdays, 9:00 A.M. to 12:30 P.M.

JEWELRY SALES NO INVESTMENT-424-1198

3-Special Notices

VA. BEACH SILVER SALES - Silver Bullion immediate posession 100oz Bars or Less. Phone 464-3650 for appointment.

GROW YOUR OWN FRUIT. Free copy 48-pg. Planting Guide Catalog in color, offered by Virginia's largest growers of fruit trees, nut trees, berry plants, grape vines, landscaping plant material. Waynesboro, Virginia 22980

REDUCE SAFE AND FAST with GoBese Tablets & E-Vap "Water Pills" at Murden Drug.

VIRGINIA STUD REGISTRY
LOOKING FOR A GOOD AKC registered Stud or Puppy?
CALL 424-2174
9 to 7
Closed on Wednesday

34-Help Wanted

LADY TO PREPARE evening meal, Monday thru Thurs., my home or yours. Kempsvill area. 499-9560 or 490-0149.

10 WOMEN AND MEN WANTED
Local concern now hiring for good paying jobs, plus company benefits. No experience necessary. For appointment Call 499-2763.

NEEDED AT ONCE
2 MEN
1 WOMAN
To fill recently created positions. For full information Call 499-2763.

NEW JOBS
WAITRESS - HOSTESS
EXPERIENCE PREFERRED
Will train in new position, $610 month guarantee. Must be able to start work immediatly. This is not restaurant work. Call 499-2763.

HELP WANTED - SALES men. Full time. Chesapeake Post, Virginia Beach Sun, Churchland Pictorial. If you can sell we can make you a newspaperman or woman. If you like telephone selling you are also invited to apply. We are an expanding community newspaper group. The future looks great. This is a longrange growth opportunity for the right person. Sales aptitude absolutely essential. We want to talk to people who are positively motivated to be successful. Prior sales experience required. Write Byerty Newspapers, P.O. Box 1327, Chesapeake, Virginia 23320; % Mr. Bly. (Tell us why you can handle the job -- write today.)

PART TIME SALESMAN - selling to small businesses - NEW item - BIG need. Commissions paid weekly. Call Thursday Jan. 16th between 6 & 9 PM. 424-5827.

"HOMEWORKERS WANTED IN THIS AREA:" men, women, students. No experience necessary; stuffing & addressing envelopes (Commission Mailers). Earn sparetime money at home. $100.00 weekly possible. Send $1.00 (refundable) and long, stamped envelope for details; PPS-392, 218 Jackson #612, Chicago 60606.

RALIEGH PRODUCTS DIStributors wanted-Full or part time. Also excellant management opportunities available. Call or Write - Sales Interprises, 4968 Holland Rd., Va. Beach, 23462. Phone 588-3854 from 11:AM to 3:PM only.

36-Jobs Wanted

WILL BABYSIT IN MY home - Merrifield area Fenced yard, hot lunches, all ages. 484-5838.

SEWING AT HOME clothes for little Girls and Women. Will hem, no alterations. (Churchland area) 484-9535

TYPING - MANUSCRIPTS, My home, experienced, reasonable. 420-9584.

WILL BABYSIT IN MY home - Ardmore Section, Chesapeake. Hot Lunches, fenced yard, hourly or weekly. 545-2332.

BABYSITTING IN MY home - Day or Night, Green Run Area, Hot meals, Playground privileges, 427-6835. S-1-29

WILL BABYSIT IN MY home-Monday through Friday. Great Bridge Area. 482-1492

CHILDCARE IN MY Christian home for working mothers, hot meals, fenced yard, Phone 340-3687 after 5.

WILL BABYSIT FOR working Mother. Dunedin Churchland. All ages. 484-7845

BABYSITTING - BY THE hour, anytime, day or night, except Tuesday Mornings, Palms Apts. area, 340-2689.

36-Jobs Wanted

BABYSITTING - MY home, Aragona Village, references, reasonable rates, 497-7893.

WILL BABYSIT IN MY home weekdays. Fenced yard, Taylor Wood Estates. Churchland area, Chesapeake. 488-9087

ECONOMIZE
Don't throw it away - Have it remodied, relined, or repaired. Expert ALTERATIONS & DRESS MAKING. Reasonable.
Call 484-9428

DOG GROOMING
All Breeds - Experienced & have groomed professionally in 4 states. Reasonable, no tranquilizers. Tender care. 483-2793

FINANCIAL

38-Business Opportunities

START YOUR OWN - MAgic Mist Carpet Cleaning business, be your own boss, low investment, high profit for ambitious person only. 425-6085.

OFFSET PRINTING - IF you want a newspaper or circular printed the economical offset way, check with Byerly Publications. Lowest prices in Tidewater. Composition services. Call Gene Wendorf - 547-4571 or Norris Bly 627-5020 for no obligation quotation.

INSTRUCTIONS

43-Local Instr. Classes

INSTRUCTION CLASSES

Nurses Aides - Orderlies - Oak Hill Medical Training School, Great Bridge. 547-5156.

PROFESSIONAL SKY DIVING INSTRUCTIONS
Ground Training
Norfolk Regional Air Terminal
Fri. evening, Jan 17, 1975 7 P.M. for further information call 857-3381

TIDEWATER BROADCASTING SCHOOL
Radio Announcing
1st CLASS FCC LICENSING
6118 Virginia Beach Blvd.
Norfolk, Va. **499-6211**

44-Music, Dance, Drama

PIANO LESSONS - BEGINners only. Just $10 per month. Merrifield Area. Call 484-8084.

DRUM LESSONS By area professional Call Mr. Hill 428-6597

PETS-LIVESTOCK

47-Dogs, Cats, Other Pets

THOROUGHBRED PERSian cat. Neutered crean colored make. Declawed. Beautiful. Asking $50. Call 488-8706.

PART SIAMESE KITTENS- one female, Muffins. 2 mates, Topsey & Jingles. 8 weeks. Personility plus. Adopt them by calling 484-9188 between 2:30 am - 9:30 pm.

BFGoodrich
Virginia-Carolina Tire Co., Inc.
The Straight Talk Tire People
8508 Highway 168
at Oak Grove,
Phone 547-2107

Dogs, Cats, Other Pets

PUPPIES LHASA APSO, excellent color and quality, champion breeding. Priced from $200 to $250. Call 424-3796.

BRITTANY SPANIEL puppies-Champion sire a field winner, Dam is national field champion stred. Prefer hunting homes. 547-4623.

48-Horses, Cattle, etc.

REGISTERED, BLACK angus, with calves or carring calves. Ideal investment. 420-1747, 420-2103 nights.

HORSES BOARDED AND trained-Great Bridge area. $75 per month. For information call 482-4035.

MERCHANDISE

51-Articles for Sale

FOR SALE - CULLIGAN mark 2 water softner. Good as new. $75. Call 482-2341 after 4:30.

ATTENTION
Churches & Schools
• 97 School Desk
• 40 Wood Kindergarden Chairs
• 25 Chairs-Desk Arm
REASONABLE PRICED
393-4363 or 484-1019

ONE CALORIC DELUXE bottle gas range; one Cole original hot blast coal heater. Each $65. Clean, good shape. 482-1917.

ST. MATTHEW'S THRIFT Shop - 3316 Sandra Lane, Sherry Park, Va. Beach. 9:00 am to 11:00 am Monday through Friday.

CARPET
ONLY $149
3 rooms of 100 percent continous filament nylon carpet; price includes carpet, padding and wall-to-wall installation (up to 300 sq. ft.); assorted colors. Call for free home showing of samples, 853-4301. Terms availiable
UNCLAIMED FREIGHT CO.
1544-48 Norview Ave.

COLLECTORS ITEMS - Three 30/30 Winchester Centennials. 1866 American Centennial, $300; Canadian Centennial, $175; and Buffio Bill, $175. All for $600. Call 424-4507 after 6pm to 10:30p.m.

51A-Antiques

ESTATE SALE - GLASSware and dishes from 2 estates, also wicker pieces, pine kitchen cabinets, walnut queen size bed, rosewood cabinet, oak corner hatt rack, signed Wavecrest, pressed glass, china Rookwood, lots of bric-abrac, plant stand, trunks, quilts, bisque & china dolls, gold jewelry, ets. Melton's Antiques, 4201 Indian River Rd., Phone 420-8911, 420-5117. We buy anything old. S-1-29

VISIT OUR NEW LOCATION
800 Crawford St.
(Enter & park 825 Wavy St.)
Same special bargains.
DESKS INC.
397-7883

59-Firewood

FIREWOOD - $20 FOR approx. 1/2 cord hardwood delivered. Great Bridge, Indian River, and Kempsville Area only. 420-0588

60-Lawn and Garden

TOP SOIL - BLACK EXquisite, soft, nursery soil; also sand, also bulkhead filling. Call 587-0077 or 587-0234.

PRODUCT FINDERS
Foreign or domestic, cement, oil, equipment, ferterlizer, coal, coal mines, steel, etc.
DAVIS & LARRIVEE ASSOCIATES
Broker
490-3184

64-HOME SERVICES

SANDING & REFINISHING, Hardwood Floors 20 Yrs. experience, free estimates 420-6474 after 6 p.m.

PAINTING - EXTERIOR, interior, top work, bottom price, also work guaranteed, also minor repairs, done reasonable. 497-0331

65A-Mobile Homes for Rent

TRAILER - 2 BEDROOMS Nicely furnished. Swimming pool rights in summer. (Waterview Shores), Grandy, N.C. 547-4571 or 424-4507 after 6 pm

74-Apartments, unfurnished

DUPLEX - NEW 2 BEDrooms, unfurnished $180 plus electric. Call 482-1257

80-For Rent or Sale

DAVIS CORNER AREA Sale or rent, Shop area. 10,000 sq. feet. Office area 1,600. 2nd floor 2,400. Contact Newport News, 464-5363.

82A- Investment

WE NEED BADLY
Cash paid for cameras, tape recorders, stereos, TV;s Band instruments, Typewriters, guns.
LITTMAN'S
201 City Hall ave. 622-6969

REAL ESTATE FOR SALE

84-Real Estate Notices

QUICK CASH
DePriest - Wallace Realty
484-2030
For equity in your home, Call today, no obligations.
Ray Wallace-484-1117
Mike Depriest-484-4343
Don Wainwright-488-7433

84-Real Estate Notices

WILL TRADE TWO-ONE acre lots near Coco Beach, Fla, (High, palm trees.) as down payment for Duplex, Business, or house. Call 424-4507 after 6pm.-10:30pm.

91-Resort Prop. for Sale

RESORT PROPERTY FOR sale-Apiece of the Atlantic Ocean beachfront, complete with roomy cottage and still under $50,000! Near Avalon Pier in Kill Devil, North Carolina Beautiful large duned beach. High plat of ground. Three bedrooms, maid's room, L-Shaped Porch, two commodes, shower inside and outside, paneled front room and dining room. New roof, new water heater, electric stove wired for 220, completely furnished from ruge on the floor to pictures on the wall. Not across the road from beach. (It really is prime ocean frontage!) Cash price,$43,500. You finance or arrange for it. Call 481-0496

GET A JOB
LEARN A SKILL
GO TO COLLEGE
If you qualify, you may be eligible for a well paying job that teaches you valuable skills, and at the same time pays up to 75% of your college tuition. Get one step ahead of the job market and beat the high cost of college. Learn a job for a lifetime and get the education vital in today's technical world. See your local Army representative. Ask about Project Ahead.
Call Chesapeake 547-7900

SUFFOLK TREE SERVICE
• Removing
• Topping
• Pruning
Full Service
Reasonable Rates
934-1649

Lawn and Garden

UNWANTED DANGEROUS trees removed CHEAP, insured. 484-1726.

VA. BEACH FIREPLACE repair, chimney sweep. New dens, fireplaces built, repaired. New dampers installed. Stop smoking guaranteed. Call 428-7350.

LOT CLEARING, GRADing, landscaping. Rich, Black Top Soil, Fill Sand, Fill Dirt. DOZIER ENTERPRISES. 464-1601, 583-9462 nights.

61A-Farm Implements

NEW 6 FT. DISC HARROWS - $350 each.
STEVENSON
FORD TRACTOR
1792 S. Military Hwy.
420-4220

64-HOME SERVICES

Regency at HILLTOP
SEE OUR FURNISHED MODEL 1, 2 & 3 - bedroom Apartments, Townhouses, Garden and Bachelor.
LASKIN ROAD AT HILLTOP
PHONE: 428-6813

WALL TO WALL CARPET
ROOM SIZE RUGS
CUSTOM INSTALLATION
PHONE 934-0838
CARPETTOWN
Across from Suffolk Plaza

Local Moving
Specializing in Household FURNITURE & Office Furniture
J.W. FORMAN & SONS
(Insured)
486-8279

SEAMLESS ALUMINUM GUTTERS
Aluminum & Vinyl siding. Satisfied customers are our references. Shop & compare!
583-8109

WALLPAPERING-PAINTing, Staining, Varnishing, Interior, and Exterior. Also Drywall finishing. For Estimate, call 499-0427.

UPHOLSTRY - SLIPcovers, drapery work done, reasonable prices, free estimates, pickup and delivery. For information call 499-5148.

HOME IMPROVEMENT
Additions-Repairs
Conversions-Paintings
R.E. BOULDS, JR.
ASK about our Pergolas
488-0411 FREE EST.

TILE AT ITS BEST- Prompt personal service, no job too large or small, over 35 years experience. Call day or night 486-1828. S-1-29

CONCRETE WORK - 75¢ per sq. ft., most jobs, all types. 487-2288. S-1-29.

PROFESSIONAL CARPET installations - at the lowest rate, Jimmy Stephens, 855-4469. S-1-29.

HOME IMPROVEMENT - Roofing, patching, and painting done, free estimates, low prices, 588-0264.

ROOM ADDITIONS - SPECIAL! - 20% off thru January, also will build shell, you finish inside, repairs of all kinds, Taylor Construction, 547-2985. S-3-12

ASPHALT, CONCRETE - Fast delivery, ready mixed concrete, driveway and patio work, curbs and gutters, Master Charge, Bank Americard or C.O.D. 428-8204. S-2-19

64-HOME SERVICES

ELECTRICIAN - ALUMInum wiring check, and make safe, electric heat installed, other electrical work, free estimates, 420-4420.

WALLPAPERING - EXpert craftsmanship, guaranteed quality, free estimates and reasonable rates. 486-7632.

WALLPAPERING - FLooring and landscaping, free estimates, reasonable rates, Call 399-2691. Unit 201. S-1-29

BLOCK - BRICK - FOUNdation, steps, fireplace, and barbeque pits, 424-2118. Call after 5 P.M.

ADDITIONS - REMODELing - Carpentry, masonry, concrete, patios, porches, storm windows, free estimates, 490-2360, nights, weekends, Phil Wade 340-0386. Newman Construction Corp.

JANITORIAL SERVICE - Over 15 years experience, free estimate, also carpets cleaned, 623-3086.

ADDITIONS - ROOFING, brick and block work, repair work welcome, 853-5689 or 857-4029.

79-Wanted to Rent

WANT TO RENT - 2 OR 3 bedroom house in Great Bridge area on nice lot (Adult only) 486-7461

80 - For Rent or Sale

TRAILER - 2 BEDROOM Wedgewood, 10x50 can stay on lot. Ches. 421-2823.

81-Bus. Places for Rent

CHESAPEAKE BLVD., 3405-Any type of business or storage. 583-1019.

86-For Sale Va. Beach

KEMPSVILLE - 3 BEDrooms brick randh with fenced yard and attached garage. VA, 428-3822 or 481-6772. DAVE MILLER REALTY. S-1-29.

91 - Resort property for sale

EDGEWATER - OCEANfront, 2 bedrooms, 2 baths, owner will finance or lease with option, 428-3822 or 481-6772. DAVE MILLER REALTY. S-1-29.

EDITH'S BOUTIQUE
18 yrs. experience
COMPLETE DOGGIE CARE
ALL Breed Grooming
COATS • HATS • BEDS
547-8000
123 WAYNE AVE.
(NEXT Old Shopping Ct.)

FURNITURE
CREDIT
QUICK DELIVERY
A little on the Rough Side? Never had Credit before? Are you new to the area? Newlyweds? Come on in. We can handle your account in most cases. We like to help young couples and servicemen get started. Why pay more than the man who has cash -- the chief has just one price for all.
Cash or Credit
Quick Delivery
See Sandy Bolin, owner, retired Chief. USN
FURNITURE SHOWROOMS
828 E. Little Creek Rd. 583-5905
2981 S. Military Hgwy. 487-2501

JERRY RAMSEY
(Former owner - Ramsey Bros. Texaco)
ANNOUNCES THE OPENING OF
RAMSEY'S TIRE CO. LTD.
3500 George Wash. Hwy. Portsmouth
(Off Fredrick Blvd.)
397-0779
WELCOMES....OLD & NEW CUSTOMERS!
BRING THIS AD IN AND RECEIVE 50 % DISCOUNT ON ALIGNMENT

JANUARY ONLY

$1.00 MONTHLY?

OFFICE FURNITURE RENTAL

• DESK • CHAIR • FILE CABINET

If you rent your Office furniture for 3 months at our regular low monthly rates we'll only charge $1.00 for the 4th month

YOU CAN ENJOY A 100% WRITE OFF FOR TAX PURPOSES ALSO THE FLEXIBILITY OF A PURCHASE OPTION LEASE.

Office Personality

500 CRAWFORD ST.
opposite Monsanto Bldg
Enter Columbus St. from Crawford or Court Sts.
Turn on WAVY ST.
397-7883
PORTSMOUTH

We Deliver in all 4 Tidewater cities

HIGHEST PRICES PAID - CASH

OLD GOLD-SILVER

WE BUY OLD GOLD, SILVER, PLATINUM, and PRECIOUS METALS OF ALL KINDS

HERR & KLINE INC.
714 DUKE ST. NORFOLK

MAUND'S HOME IMPROVEMENTS

Licensed & Bonded — Free Estimates

Carports, Additions, Kitchens Remodeled
Dealer for Triangle, Pacific Cabinetry
Or will custom build cabinets & formica tops.
Interior & Exterior Trim, Siding, Painting, Roofing & Fixit Man.
PROMPT SERVICE
For personal estimate write:
MARK R. MAUND
725 First Colonial Rd. Lot 88
Va. Beach, Va. 23451

INDUSTRIAL & CONSTRUCTION EQUIPMENT RENTAL

RENTAL TOOLS

543-5723 • Welders • Air Compressors • Forklifts • Space Heaters • Cranes • Chain Saws • Pumps

4333 Bainbridge Blvd.
NORMAN DEAN MGR.

ALLEN'S RESTAURANT
5786 Churchland Blvd.
CHURCHLAND Shopping Center
UNDER NEW MANAGEMENT
—COCKTAILS—
Fresh Sea Food • Prime Beef
Special Luncheons and Dinners
OPEN
MON-FRI 11:00AM - 10:00PM
SAT 5-11
SUNDAY 12NOON - 9:00PM
484-6969

REAL ESTATE
SELL-RENT

REALTOR

Taylor Bros. Realty
3104 Tyre Neck Rd.
Brittany Woods
Forest Hills
Cedar Grove
Taylorwood
484-4542

Just completed. New 3 bedroom brick rancher on lovely wooded lot. Two baths, paneled den with fireplace, laundry room and attached garage.

2616 River Oaks Dr. Taylorwood Estates — OPEN SUNDAY 1 TO 5PM Frank Lawson 488-9293

EXPERT HOUSE MOVERS INC.

we move
Block, Brick or Frame

Matyiko Bros.
427-5750 Va. Beach, Va. 420-1553

Virginia Reel
2081 S. MILITARY HIGHWAY
Restaurant and Lounge
• Cocktails •
Special luncheons and Dinners
Fresh Seafood • Choice Steaks
Banquet & Meeting Rooms available
Live Entertainment
Featuring Melo Dairs
Friday and Saturday in The Reel Room
A Delta Quality Restaurant
543-0426

W.C. ROBERTSON M.D.
ANNOUNCES THE OPENING
of
A SECOND OFFICE
For the practice of Ophthalmology
224 Battlefield Blvd.
(Old Shopping Center)
Great Bridge, Chesapeake, Va.
Hours by appointment
399-8851 Portsmouth — 547-3800 Chesapeake

ASTRO★ REALTY CORP.
1800 Speedy Ave.
Chesapeake, Va. 23320
FOR QUICK RESULTS
CALL
424-3720

Bob Jones REALTY
488-2563
OPEN 9 AM 6-MLA
Portsmouth's Largest Sales Organization
4805 Portsmouth Blvd.

SASSER REALTY
484-6690
IRENE WHITFIELD 484-5433
GERALD GEORGE 484-7624
FRAN LANE 484-4999
BAULINE GOING 488-5948
BEN WHITFIELD 484-5433
RONNIE HOWELL 484-0404

JOSEPH McCAIN
announces
Relocation of
McCain REAL ESTATE
Offices in Chesapeake
955 OAK GROVE RD.
(off Battlefield Blvd.)
547-7134

Shoot straight for buyers, sellers, renters, finders. Use classified ads in your community newspaper to hit the target of potential prospects in your neighborhood.

Taylor Bros. Realty
3104 Tyre Neck Rd.
Brittany Woods
Forest Hills
Cedar Grove
Taylorwood
484-4542

SAVE FOR FUTURE REFERENCE

TIDEWATER SERVICE DIRECTORY

R & R CONTRACTORS
• HOME REPAIRS
• HOUSE PAINTING
COLONIAL MAIL BOXES MADE AND INSTALLED - ANY COLOR
CALL after 5 P.M.
Bobby Todd 857-6960 — Fred Richardson 484-9461

NOTICE
To all Members of
BERKLEY AERIE # 795
FRATERNAL ORDER OF EAGLES
There will be a special Nomination & Election for the Chair of Worthy Vice President, Tuesday January 21, 1975 - 8 PM

FUNDS AVAILABLE
• Shopping Centers
• Nursing Homes
• Commerical - 1st 2nd mortages
• Construction, distress property
Davis-Larrivee Associates
broker
490-3184

BLACK BROTHERS
Builders
Home Improvements
Contractors
Garage Builders
Room Additions
Aluminum Siding
Roofs - Carports
Kitchen Remodeling
CALL ANYTIME
545-7318
Hugh E. Black, Sr.
1800 Park Avenue
Chesapeake, Va.

LOANS
FOR ANY WORTHWHILE PURPOSE
NOTE and AUTO
Norfolk County Finance Co.
LOCALLY OWNED AND OPERATED
948 BATTLEFIELD BLVD.
WILSON SHOPPING CENTER

Real Estate

SHAMROCK' Realty CORP.
COMMERICAL, RESIDENTIAL
SALES & RENTALS
WE WILL BUY YOUR EQUITY
1365 S. MILITARY HWY.
Chesapeake, Va.
REALTOR Phone
424-2800

WANT TO KNOW WHO DOES IT?

AUTOMOTIVE

VIRGINIA BEACH RADIATOR SERVICE
AUTO & COMMERCIAL
NEW LOCATION
Large-Efficient Facilities
1852 Virginia Beach Blvd.
Complete Reconditioning
428-4071
Hours: Mon. - Fri. 8 A.M. to 6 P.M. Sat. 8 A.M. to 1 P.M.
Bankamericard
MasterCharge

ENGINE REPAIR

ACREDALE POWER EQUIPMENT INC.
SMALL ENGINE REPAIR
SALES & SERVICE
Lawnmowers
Outboards-Minibikes
Authorized Dealer: Clinton, Jacobsen & Toro
Call 420-8810
1250 Kempsville & Indian River Rd.
Norfolk, Va.

FURNACES

HARRIS BURNER SERVICE
24 Hour Emergency Service
CALL
421-2415
EXPERT REPAIRS
FOR ALL TYPES
Oil Burners
3061 Battlefield Blvd.
Chesapeake

HOME IMPROVEMENT

SWIFT
GARAGES
"ONE OF NORFOLK'S LARGEST GARAGE BUILDERS"
ROOFING SIDING
853-7689
2850 Cromwell Rd.

HOME IMPROVEMENT

Plastering
SPECIALISTS IN
REPAIRS
REMODELING
PATCHWORK
PAINTING
ALL TYPE CEILING WORK
Residential and Commercial
Free estimates 420-6687 or 464-2040

FUEL BILLS HIGH?
WINDOWS SWEATING?
WATER UNDER HOUSE?
MILDEW-MOLD?
YOU NEED MOISTURE CONTROL!
INVESTIGATE:
HOME OWNERS NEW FRIEND
CALL 340-3262
ALDRIDGE & CHAMBERS INC
2325 Va. Beach Blvd.

INTERIOR DECORATORS

London Bridge
UPHOLSTERY & INTERIORS INC.
PROUDLY ANNOUNCING: A NEW, MODERN REFINISHING DEPT. IN ADDITION TO ALL OUR OTHER QUALITY SERVICES
CUSTOM MADE DRAPERIES
Shop At Home Service
CALL
340-8607
2525 Virginia Beach Blvd

HOME IMPROVEMENT

ROOM ADDITIONS
KITCHEN REMODELING
All sizes of garages and attached garages
Convert garage to a den or family room
Bathrooms, Vanities
Ceramic Tile, Brick, & Block work
We specialize in Home Improvements!
R.H. BLACK
Home Improvement Co.
399-8499 — 397-7170
ANYTIME — EVENINGS

HOME IMPROVEMENT

Eldon Aluminum
nothing beautifies and modernizes your house like
ALUMINUM SIDING
EASTERN FENCE & AWNING Company
547-3939
or 547-3533
542 Battlefield Blvd. N.
Chesapeake, Va.

CALL THE LOCAL FIRMS LISTED ABOVE

PLUG IN

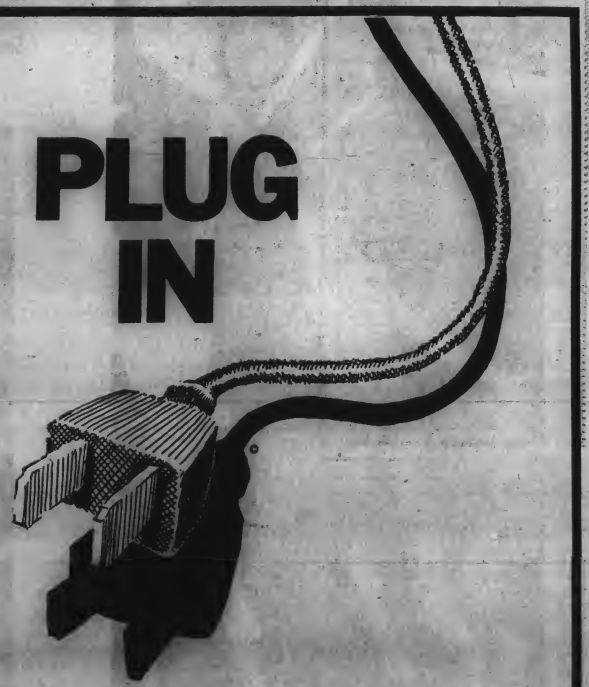

Looking for a way to plug the gaps in the family budget? Plug in to the Classified columns of this newspaper! Through the years, Classified has been the easy, low-cost way to exchange still good, but no longer needed, household items for cash. With today's economy, more people than ever are turning to these columns in search of a good buy on used merchandise. Do yourself a favor . . . and help some other family . . . by placing a Classified Ad today to sell those items you no longer use. Give us a call. We will help you word and place your ad for maximum response.

CALL 486-3430 — CALL 547-4571

Once more wth feeling

Sun Photographer Rod Mann raked in four of 18 awards in the 1974 Virginia Press Association (VPA) annual news and photo award competition for weekly newspapers.

Mann's work, which led competition from 100 Virginia weekly newspapers, took first place in the general news category for "Sun Rises for Easter," with two second place awards for "Surprise Spring Snow" in the pictorial category and "Leaps High to Battle," a sports photo. "Trashmore II" won third place for a pictorial shot.

The Sun also was cited by the VPA for sports column writing and news writing. Sports Editor John Bannon won second place for his "Sidelines" column, while Staff Writer Linda Miller's three-part series on substandard housing in The Sun, won third place in the VPA series competition.

The awards will be presented in a VPA awards banquet Saturday in Natural Bridge, Va.

First - General News Photo

A cross-like utility pole and an emerging sun graced a crowd of worshippers. joining in an Easter morning service at the Cape Henry Memorial Cross last April.

MILLER

MANN

BANNON

Second - Pictorial

On March 25 last year, Virginia Beach awoke to a surprise spring snowfall, and photographer Rod Mann captured the chilly stillness in this southern Virginia Beach setting.

Second - Sports Photo

Bayside's Jim Goffigan (41) leaps high to battle Granby's Eliot Hennigan (44) during last year's Eastern District Basketball Tournament in February.

Third - Pictorial

The city's second sanitary landfill, off Centerville Turnpike near Indian River Road, provided an eerie backdrop for scavenging seagulls in this photo taken in February 1974.

SERIALS SECTION
VA STATE LIBRARY
RICHMOND VA 23219

JAN 23 1975
STATE LIBRARY

VIRGINIA BEACH SUN

50th Year No. 4 | City of Virginia Beach, Va. | January 22, 1975 | 15 Cents

'Learn ropes' panel urged

A member of the Virginia Beach Recreation Facilities Authority urged his co-members this week to "learn all the ropes" before they try to launch any projects.

Bill Fruit, a mortgage banker, gave authority members a short lesson on tax-free bonds and he cautioned the board not to jump into projects too soon. He added, "I don't think we're going to build anything this year."

The recreation authority will be dealing "with a vast and complicated field," Fruit said. "We're going to get bogged down in everything from prime rates to the birds and the bunny people."

The first project the authority undertakes, he added, is critical. He urged the board to select the project which stands the best chance of financial success.

"Naturally we'll look at (a proposal's) track record," Fruit said. "We have to satisfy ourselves this is a paying proposition."

The authority will own whatever recreational facilities it builds and probably would lease them to independent operators. But the lease must cover the bond retirement, Fruit added, so the operation must generate enough money to pay for the lease and provide some profit to the operator.

"The last thing we want to do is operate a hot dog stand," Fruit added wryly. "My Saturdays are all full up."

One of the drawbacks of the authority is that it cannot simply approve proposals for tax-free bonds which would be the responsibilities of an outside investor. It would be liable for debts.

"Does everybody know why we can develop something a private entrepreneur can't?" Fruit asked. He explained that the authority's power to get tax-free bonds "is what makes our program attractive."

Most interest rates are about 12 per cent, he noted, and since bank profits are taxed at 50 per cent they don't usually make that much.

"But the money they lend us is tax free," Fruit explained, so banks can afford to lower interest rates to about 6.5 per cent.

(See RECREATION, page A-3)

Thinking it over

Visitors on Thalia Elementary School's career panel receive total attention from Tara Gregg, 10, the daughter of Mr. and Mrs. Steve Gregg, 6320 Colby Way.

Tara isn't sure what she would like to be in another decade, but some of her classmates had ready answers. See Lifestyles, page B-1.

3 buildings proposed

City Hall plan drafted

By NEAL SIMS
Sun Editor

A 25-year master plan for the development of the Virginia Beach Municipal Center - including the construction of three new buildings and numerous additions - was unveiled before a special Monday morning session of City Council.

The plan, which is subject to approval by Council, seeks to centralize the locations of the administrative departments of the city and provides for the construction of some 89,000 square feet of new building space.

Development of the Municipal Center would be in three phases. Phase One, running through 1980, calls for the consruction of a new city jail, already approved by voters at a cost of $5 million, an operations building and school administration building, each estimated to cost between 2.5 million and $3 million, and a $1 million addition to the present administration building.

The operations building, school administration building and city jail would be located west of the present administration building on Courthouse Drive.

Phase Two construction from 1985 to 1990 plans additions to several buildings, including social services, and a third floor on the public safety building presently under construction.

The final phase, ending in the year 2000, suggests additions to buildings housing general services, operations, administration, Circuit Court, Municipal Court, school administration and the jail.

A two-level parking deck and a multi-level building are mentioned as possibilities if future growth is greater than anticipated.

A spokesman for the city said cost estimates for construction beyond 1980 had not been worked out.

The long-range plan was developed by the Virginia Beach architectural firm of Waller and Todd at a cost of $11,000.

City Manager George Hanbury asked Council to approve the plan's concept within two weeks so that a final decision on the location of the jail could be made. Construction of the jail, which is in the final stages of design, should begin in the spring, according to present plans.

In other business Monday, Council:

- heard a report from Finance Director Giles Dodd who said revenue collections for the city are slightly ahead of the pace from the previous year;
- appointed Les Lilley of the city manager's staff to fill a vacancy on the board of directors of the STOP organization created when City Clerk Richard Webbon resigned from the STOP board;
- accepted the low bid of $31,292 from Ames and Webb, Inc., for the construction of a parking lot and storm sewers for the planned tennis complex at Birdneck Road and General Booth Boulevard;
- appropriated $3,000 to assist Big Brothers of Virginia Beach; and
- approved a use permit for the operation of a service station on Laskin Road near Holly Road.

Prior to its open session, Council met for 30 minutes in executive session, closed to the public and the press, to discuss what the agenda listed as "personnel and legal" matters.

COUNCILMAN GARDNER

Politicians, tourists may mix

A national Democratic or Republican nominating convention in the summer of 1976 might be a boon to Virginia Beach hotel and motel operators even in the height of the tourist season, according to Councilman Charles Gardner.

Gardner, who is heading a committee to gather information used to make bids to both the Democrats and Republican parties, said he must evaluate the situation on a regional basis and not only with Virginia Beach's interest in mind.

However, he added, "don't knock out the possibility that one-third to 50 per cent of the rooms might be available." Gardner owns the Hilton Inn at Atlantic Avenue and 8th Street.

Virginia Beach motels are full, with business overflowing to Norfolk, "only on real bumper-to-bumper holiday weekends," Gardner said.

Gardner is busy tracking down 15,000 rooms that would be needed to accommodate delegates and observers at a national convention. The Beach itself has only 7,000 rooms.

The convention would take place in Norfolk's Scope, possibly with some activities in the Hampton Coliseum.

Delegates would be housed throughout the Tidewater area, and Gardner is not barring the possibility of using nonconventional facilities.

One proposal, he said, is the use of luxury cruise liners as floating hotels for delegates. "They could tie right up there in Norfolk," Gardner said. He is also investigating the possibility of cruisers which could transport conventioneers to Norfolk from Florida, New York and other parts of the country.

"But we're finding that all the cruisers are foreign," Gardner added, and United States' regulations prohibit foreign liners from operating from one U.S. city to another.

"We're looking at all avenues of available accommodations," the councilman said. Delegates will represent "every socio-economic level," he noted, "and that could mean that we're talking about those that would bring their campers and those that would be willing to stay in someone's home."

Some convention delegates might even be housed in vacant college dormitories, Gardner added.

In addition to finding actual facilities for the convention, Gardner said planners must look at available public transportation that would be needed to transport delegates from their hotel and motel rooms to convention activities.

Some delegates may even be in Hampton, he noted, and could watch convention activities on closed circuit television at the Coliseum. Also under consideration is the possibility of piping in closed circuit television coverage of convention activities to hotel rooms.

"We've got to gather a great deal of information," Gardner added. "I hope in the process we can get some feeling of the size of a convention we can attract working together."

"If we find we can put this thing together," he said, there is a good chance both parties will hold their national conventions in the Hampton Roads area.

Contains anti-abortion statement

Mayor regrets signing proclamation

Virginia Beach Mayor J. Curtis Payne said he was "pressured" into signing an anti-abortion proclamation declaring this week Respect Life Week, and he admitted that the statement really doesn't reflect his own beliefs.

"I really didn't want to get into that squabble," Payne told The Sun in an interview. "I certainly wasn't going to take a position." The mayor said he did not read the proclamation carefully before he signed it "to be frank with you."

The document, drawn up by the Society for Human Life, was brought to the mayor by three of the groups members accompanied by Councilman Pat Standing.

"I was pressured into it," Payne said. "I probably shouldn't have signed the proclamation, but I don't know how I could take it back now."

The Society for Human Life is circulating the proclamation throughout Virginia. It has been signed by Chesapeake Mayor Marion Whitehurst and also adopted by the Norfolk City Council. However, the Norfolk body struck down one passage which states that "permissive abortion laws deny the Right-to-Life of unborn human beings."

Payne said the proclamation he signed "couldn't be considered the feeling of the City Council. It can only be considered mine. I signed it."

> "I was pressured into it. I probably shouldn't have signed the proclamation, but I don't know how I could take it back now."
>
> --Mayor J. Curtis Payne

But the mayor explained that he doesn't hold strong views on abortion one way or the other.

"I'm not sure in my own mind whether a woman has the right to have an abortion or at what point in pregnancy an abortion should not be allowed," Payne said. "I cannot give you a clear-cut answer."

He added that he regrets signing the right-to-Life statement, and that does not agree with its contents. "I signed it without too much thought," the mayor admitted. "I do have reservations."

Standing, however, said he agrees with the proclamation.

"I'm anti-abortion," he told The Sun. When asked why he held that belief, the councilman responded, "Why not? We should respect life."

Standing said he did not agree with the 1973 Supreme Court decision striking down laws prohibiting certain abortion.

He also said he does not think a city proclamation supporting an anti-abortion effort is out of line.

If the people who support abortion ask for it, Standing remarked, "we could establish another week in the year saying they want to kill babies."

The Society for Human Life is marching in Washington today to protest the Supreme Court abortion ruling and to urge Congressmen to adopt a constitutional amendment overturning the decision.

Standing said he is not a member of the Society for Human Life, but he added that he has made contributions to the group. He said he supports a constitutional change which would outlaw abortion except for bona-fide health reasons.

"I don't think there should be abortion for convenience, "he explained, "although you can justify anything for social reasons, for convenience or for health."

The councilman said that only three-tenths of one per cent of all abortions presently performed in the United States are for health reasons.

MAYOR PAYNE

Beach science museum is goal of committee

By MARY RODA
Sun Staff Writer

A newly-organized committee of educators, citizens and councilmen will meet tonight to take what may be the first step toward the creation of a Virginia Beach science museum.

The committee includes representatives of two different groups who had been working independently to establish a museum.

The Society of Sciences in Tidewater, a regional group, has tried to get state and federal funding for a museum in the Tidewater area during the past six years after Chrysler Museum closed rooms once devoted to nature exhibits which served as the base of an informal study program.

Nearly two years ago the schools set up a science museum committee to study the feasibility of building a facility in the Beach.

Members of both groups are on the Mayor's Science Museum Committee.

Committee members told The Sun this week that Virginia Beach is a natural location for a science museum, especially a facility that would be marine oriented.

Councilman John Griffin, who is serving on the committee with Councilman Charles Gardner, said a science museum is needed "because we don't have one anywhere in the area."

Marine exhibits could also use the resources of experts in the Virginia Institute of Marine Sciences and Old Dominion University's oceanography department, Griffin noted.

The program has a lot of potential, the councilman added, and a museum "would be a tremendous advantage to the educational system."

Gardner said a science museum is needed in the area, and he added that marine science is a "real popular project in itself."

"We were sort of in the running for this years ago," he added, when Virginia was looking for a site. The state later built the museum in Richmond.

In light of the economic slowdown, Gardner admitted "some people may think talk of a science museum is unthinkable, but it will require a "tremendous amount of planning.

At the moment prospects are dim for federal or state funding, but Gardner said, "we should get all the planning behind us" so the museum proposal would be ready as soon as money is available. "We'd be ready to jump right in."

Gene Poole, another committee member, has worked with the Society of Sciences in Tidewater in an effort to build a museum facility somewhere in Tidewater.

The organization unsuccessfully tried to keep a nature study program alive after Chrysler Museum closed the nature exhibit. It sponsored field trips for about two years, but finally found it impossible to continue a program without a base of operations, Mrs. Poole said.

She said she was sorry to see the program discontinued because the Beach enviroment has a lot to offer youngsters interested in nature study.

Her organization tried to attract state and federal funding for the program, but Mrs. Poole said members soon discovered that cities applying for funds jointly had a better chance of sharing available money.

Mac Rawls, assistant director of instruction for Virginia Beach schools, has worked with the museum concept as science curriculum supervisor for the school system.

Rawls' committee delved into the museum proposal, even to the details of specific exhibits.

However, Rawls said the new mayor's committee will simply use the school committee's work as resource material and possibly could draw different conclusions on the Beach's museum needs.

As the school committee studied the museum proposal, "we realized very quickly the necessity for a facility in itself," Rawls said. Although the schools are especially interested in the museum and the educational resources it would supply, he explained, "it would serve the whole community."

The committee determined that Virginia Beach, the only major city located directly on the Atlantic for hundreds of miles, is uniquely suited as a science museum site.

In addition, the city is at the mouth of the Chesapeake Bay, and it also attracts unusual marine species at Rudee Inlet, the only inlet along the coast that has a direct opening to the ocean.

Rawls said the school committee seemed to get "more marine oriented" as it discussed a science museum, "and indicated it wouldn't be at all against a marine science facility."

The museum, if it is constructed, would greatly benefit school children, Rawls added, "particularly if it is the kind of facility we envisioned."

"Science museums have changed. They are not places which contain musty exhibits which people just come in and look at as observers." The school committee favored a program which involved the student in each exhibit, such as a touch tank in which marine specimens could be handled by visitors.

Instead of just visiting the museum briefly, Rawls added, it could be a place where students actually conducted studies of exhibits and became involved with them.

Rawls said he is not too interested in building a regional facility jointly with other Tidewater cities because he is concerned that the museum would not be constructed in Virginia Beach.

Although the Beach is rich in natural resources, he noted, it is not centrally located "and you can bet on the fact that every other city would be bidding on it. Our primary concern is to get a science facility for Virginia Beach."

Virginia Beach Economic Development Director Jim DeBellis, also on the mayor's committee, said he is interested in the museum facility because in addition to providing the schools with a "real fine program, it would also help the economy of the city."

"We felt it was an activity that would involve tourists," he explained, "although it would not be a tourist attraction, it would be something more for a tourist to do."

The committee will hold its first meeting at 7:30 tonight in the School Administration Building.

Beach News Briefs

Scott in partnership

Instead of getting back into municipal administration, former Virginia Beach City Manager Roger Scott will be helping officials in other cities with their financial problems.

Scott, who resigned in November at City Council's request after six years as city manager, will be partners in a consulting firm with Lawrence S. Wales Jr., the city's financial adviser. The pair will begin working together in February at the Pacific 40 Office Building at 40th Street and Pacific Avenue.

Scott said he and Wales, a senior vice-president of Wheat First Securities, Inc., discussed the possibility of a partnership years ago.

They will advise individuals, municipalities and corporations on financial matters in addition to management counseling. Wales will be president and treasurer for the consulting firm, while Scott will be vice-president and secretary.

Birdneck project bid

A mile-long highway project to widen streets serving a Navy housing development in south Virginia Beach has been awarded to a Norfolk contractor.

The $263,911 project will be financed through federal defense access funds and will not be affected by Virginia's moratorium on highway construction, according to the Virginia Highway and Transportation Commission, which awarded the contract to Ames and Webb, Inc.

Under the project, South Birdneck Road will be widened to 44 feet between General Booth Boulevard and Prosperity Road, which will be widened to 24 feet.

The project includes sidewalks, curbs and gutters.

Lock doors, police say

Virginia Beach police are urging stores to lock their front doors at closing time to prevent armed robberies similar to a recent hold-up at the Big Star supermarket on Shore Drive.

Four armed robbers wearing ski masks entered the store after closing hours Thursday and left with several thousand dollars, police reported.

Although customers were still at check-out stands, police said the door could have been locked and customers could leave using the automatic exit door.

One of the robbers fired a pistol at the ceiling during the hold-up. Police believe that they stopped the getaway car at a traffic check, but when the driver was ordered to stop, one of the passengers fired a shot at policemen and the car sped away. Police followed, but lost the suspects near Shore Drive and Little Creek Road.

POLICE BANQUET

The Virginia Beach Auxiliary Police will hold their annual banquet Feb. 8 at the Fort Story Officers Club, Virginia Beach. Cocktail hour will begin at 6:30 p.m., followed by a 7:30 p.m. dinner and dancing.

Free tickets offered

Virginia Beach students who want to be guests at a concert by Soviet pianist Grigory Sokolov can ask for free tickets from Virginia Beach schools. The Virginia Beach Friends of Music, concert sponsors, are handing out a limited number of free tickets to students who would like to attend the 8:30 p.m. Jan. 31 concert at Lake Taylor High School, 1384 Kempsville Road.

FOR MOBILE SERVICE AT HOME OR AT WORK
CALL 623-4303
VA. BEACH 4936 Va. Beach Blvd. 497-4111
NORFOLK 809 Grandy St. 623-4303
NORFOLK 7467 Tidewater Dr. 587-4302
Norfolk Glass & Mirror Co., Inc.

Haynes
FURNITURE

Granby at Main
1851 E. Little Creek Rd.
5324 Virginia Beach Blvd.
Tidewater's largest selection of fine furniture, carpet, bedding and accessories. Park free, Motoramp garage. 114 W. Main St., Little Creek Showrooms, & 5324 Virginia Beach Blvd.

EASTERN PROGRESSIVE MONTESSORI SCHOOL
222 SOUTH GREAT NECK RD.
VA. BEACH, VA.
(IN VA. BEACH CONSERVATORY OF ARTS BLDG.)
FOR AGES 2½ TO 6 YEARS
Size limited to 10 Children in class
CURRICULUM
• FRENCH • LANGUAGE ARTS • MATH
• SCIENCE • GEOGRAPHY
• CULTURAL ARTS
• CREATIVE DANCE
(Taught by a Professional Teacher)
• SENSORIAL • PRACTICAL LIFE
You are cordially invited to attend an open house-
Tuesday, Jan. 28- 7:30 P.M.
LEARN ABOUT OUR FACILITIES AND EQUIPMENT AND WHAT WE CAN DO FOR YOUR CHILD.
This school is concerned with the highest standard of Montessori techniques and methods, as well as the development of the whole child in a school small enough to care.
• A Full academic program within a creative curriculum
• Individualized Instruction
LIMITED ENROLLMENT FOR MORE INFO DIAL 486-6889

WATCH FOR OPENING!
A service business for all of Tidewater that specializes in musical organs repair and renovation.
SOUTHEASTERN ORGAN SERVICE
Old Shopping Center
Chesapeake, Va.

You could be nickel and dime-ing away a fortune.

And you probably wouldn't even know it was missing among all the candy wrappers, soft drink cans and other souvenirs people get in exchange for their money.

Unfortunately, that's exactly what most of us do. Spend a little here. A little there. Then let the savings sort of s-l-i-d-e this month. And most every month.

So that when we need our money the most—for the kids' education, a house, retirement or the trip of all time—we find it's already been nickel and dimed away.

Instead, we can help you save a nice piece of change.

But now there's a new way you can avoid these problems by saving more money with less trouble than ever before.

It's called the "Save Now—Pay Later" plan. And it's designed to help you do just that—save on small stuff now so you can afford the big things later.

It includes a passbook savings account which allows you to withdraw your money whenever you need it, personal advice from a team of financial experts, and, if you choose, automatic deposits made in your name to help your money grow as fast as possible.

You can get all the details on how to "Save Now—Pay Later" at any of our offices. So stop by today.

It won't cost you a penny. But it could save you a fortune.

PEOPLE'S BANK OF VIRGINIA BEACH

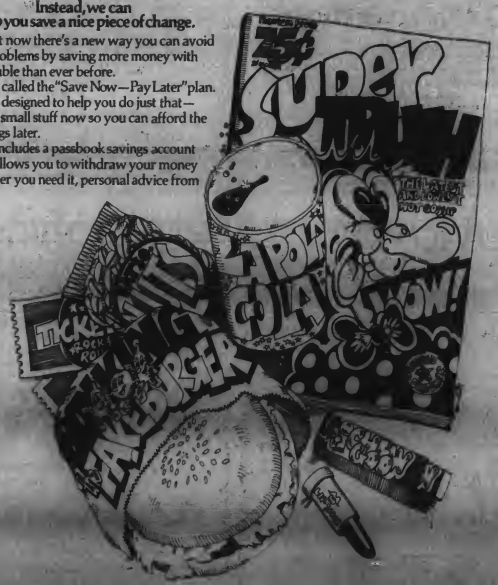

Deadline Jan. 31 for city auto stickers

Virginia Beach motorists who are still driving without city automobile stickers have another week to get the 1975 decals, according to the City Treasurer Jack Ethridge.

The deadline will be midnight Jan. 31. After that, motorists driving cars without the $15 decals could be slapped with a $17.50 fine on top of the $15 for a decal.

So far, Ethridge said, "we've had a very good response."

The city sent out notices to about 75,000 automobile owners, and 34,399 had returned them by Jan. 14.

"But most people will wait until the end of the month," the treasurer reported. For the people who wait until the last few days, he added, it probably will mean long lines at one of the city treasurer's four offices: the Municipal Center, 409 Kempsville Road, 19th and Arctic Avenue and 4645 E. Haygood Road.

Motorists who are in the military and who are bona-fide residents of other states are not required to purchase the stickers, he added, but they may purchase a military identification tag for $1.

Ethridge said the tag is simply for the convenience of the individual in case he is stopped by a policeman.

Recreation

(Continued from page A-1)

For a $100,000 project, a 12 per cent bond rate would mean mortgage payments of $13,000 a year, while the 6.5 per cent rate would mean payments of $8,000 a year.

For many projects, Fruit added, the $5,000 difference "could be the difference between a profit and a loss. That gives us leverage over private developers."

Member Fletcher Bryant noted that "one of the unattractive things" about the recreation authority is that "we own it" and project backers "may not want us to own it."

"But they can't get the terms we can," Fruit countered.

Authority members suggested that they could meet with proponents of an ice-rink, but Fruit warned against any premature planning. "It would amount to taking the ice rink people and jerking them around while we learn what we're doing."

Spokesmen for Metropolitan Sports Inc., an operation backed by the Virginia Red Wings Hockey club, have indicated that they would like to build an ice arena, possibly using the newly-formed Recreational Facilities Authority.

However they want a lease-purchase agreement with the authority which the city's bonding attorney has determined is not permitted under the state law giving the cities the power to create recreation authorities.

"I wonder how many of us really know what kinds of projects we can go into," Fruit said, "what things we can even consider."

He said he has received calls from people who think the authority "can be all things to all people."

Some citizens think the authority could be used to construct non-profit recreation projects such as parks and playgrounds.

Bryant said he thinks the authority could be used to capitalize on the Beach's mild climate.

"This place could be a mecca for recreation," he observed. "We have nine months a year with good weather, and we only utilize three for profit."

He added that Virginia Beach has taken "a back seat to places like Williamsburg when we don't have to take it."

The Beach would have been a likely site for the Busch Gardens complex under construction in Williamsburg, and it might also be a good location for a theme park or even a National Football League franchise, all projects in which the authority might have a hand, Bryant said.

Bryant, who works extensively with Little League teams, also said he thinks an ice rink is a likely project.

"We've got some 300 hockey players in this city," he asserted, "and we don't have a piece of ice in it. I don't see how an ice-rink could fail."

He explained that junior hockey players are using the ice at Scope for practice after Red Wing games.

Bryant and member Beverly Paulk were appointed to meet with Metropolitan Sports Inc. to discuss the group's plans. The panel agreed not to invite the ice arena proponents to a meeting until the authority learns more about its powers.

Member Jean McLaughlin said the authority "could be a very important board" for the community. "It could bring a lot to Virginia Beach."

Post 'not my style,' NOW president says

The nine-member Recreation Facilities Authority had no trouble selecting a chairman and vice-chairman, but it was briefly stumped when it came to electing a secretary-treasurer.

Men on the board eyed the only two women members, Beverly Paulk and Jean McLaughlin, for the job.

Being secretary "is not my style," Ms. Paulk, head of the Virginia Beach chapter of the National Organization for Women (NOW), quietly informed her male partners.

Ms. Paulk had chastized the City Council for failing to appoint any women to the Recreation Facilities Authority. Two weeks later Council selected the two women for posts on the board.

Mrs. McLaughlin, who said she really had no extra time to serve as secretary, finally agreed to assume the post.

The authority decided to keep James Hayden as chairman and Fletcher Bryant vice-chairman.

Council had erroneously selected the pair as the authority's officers when they created it, but under the ordinance setting up the authority, it's a job members must perform themselves.

Hayden, absent because of a bout with the flu, was not present for his election.

Faces

By Neal Sims

He could have stepped right out of a Cracker Jack commercial, but actually 3-year-old George Bradley was charming ringside spectators at a recent Beach high school wrestling match. Was he having fun? "Nope," George said, "nobody will buy me a soda." George normally drinks his sodas at his home on Liberty Ridge Road in Virginia Beach.

Suit charges illegal meet

City Atty. J. Dale Bimson told Virginia Beach councilmen in closed session this week that he will try to have subpoenas of councilmen thrown out of court Thursday in a suit which alleges the Council held an illegal executive session Dec. 9.

The suit is on the Circuit Court docket for the Thursday session which begins at 10 a.m.

WTAR-TV and newsman Jay Moore filed the suit which claims that councilmen met illegally in a closed session to discuss using public funds to pay for debts run up by the Neptune Festival.

"Our position is that we don't know if there is a need for all of the councilmen to be there," Bimson told The Sun in an interview. As for having the subpoenas tossed out altogether, he remarked, "We're going to play around with it a little."

The suit asks that all councilmen be subpoenaed, but Bimson said he does not know if any of the 11 councilmen will be asked to appear in court.

that the city would like to have the case itself dismissed. When asked what legal grounds the city would ask for dismissal, the city attorney remarked jokingly, "We don't like to be sued."

When a reporter repeated the question, he said, "We can't go into that now really. I haven't prepared it (the case) that much." Bimson made the comment Monday.

Before the City Council went into the closed session Dec. 9, Bimson ruled that the discussion would be allowed under Virginia's Freedom of Information (FOI) Act because it concerned financial matters.

However, Moore pointed out that the FOI Act only permitted financial discussions that involved competition and bargaining.

At that time Bimson countered that the festival discussion also could be considered a legal matter, another category that is exempted from the requirement that public business be conducted in open session.

The suit charges that the City Council routinely uses broad definitions in the FOI Act as excuses to go into executive session without naming the specific reason for the closed-door meeting. It asks the court to issue an injunction to prevent illegal closed Council sessions in the future.

Shirley Darden Brown
BATON & DANCE SCHOOL
REGISTRATION
NOW TIL FEB. 4
28th consecutive year
Ballet • Tap • Baton • Acrobatic
225 London Bridge Road
Virginia Beach, Va.
Phone 340-8056

Bolin gets $50 fine for assault

Sandy Bolin, a defeated Virginia Beach City Council candidate who was charged with attempted murder when he fired a gun at the ground to scare workmen digging near his property, pleaded "no contest" to a simple assault charge which resulted in a $50 fine and a six month suspended sentence.

Bolin said he made the plea on his attorney's advice. "I didn't plead guilty to anything," he said. "I pleaded no contest and gave them the $50."

And that was just "pin" money compared to the $1,000 he parted with to pay his attorney, the former candidate noted.

Bolin fired the gun at his feet when workmen digging a foundation near his daughter-in-law's home Sept. 18 encroached on the property line, he said.

Since that time, Bolin said the bulldozers have remained on the right side of the property line.

"I had a choice of going to court and fighting it," Bolin said, "but this was the easiest way. What would you have done?"

Bolin, who owns Furniture Showrooms, admitted that he was wrong to fire the gun, but he did not know what else he could have done to stop the bulldozers from paring away the shelf of dirt near the house.

In fact, Bolin claims that the digging is shaking the foundation of the $150,000 house and causing it to crack. He said he plans to file a damage suit, against his neighbor, Loyd Newton, but not until the digging is completed.

"They're still digging and I'm going to let them finish," he said. "They're still shaking the house."

Bolin was sentenced by Circuit Court Judge Robert S. Wahab in the case. The judge suspended the six month sentence "on good behavior."

BOLIN

Rambling registrars may get ok

Registrars may actively recruit voters under a proposal introduced in the Virginia General Assembly by Del. Owen Pickett (D-Virginia Beach).

The proposed bill, supported by the League of Women Voters, would give registrars more flexibility in signing up voters. Under the proposal, registrars would even be permitted to travel outside their jurisdiction to register voters in their district.

Pickett said the law is needed because some registrars are confused about their role and are uncertain whether they should actively sign up voters.

Pickett reported that some registrars believe that they should not solicit registration, while others set up tables in schools, shopping centers and other public thoroughfares in an effort to reach as many citizens as possible.

Pickett said his proposal would specifically permit active solicitation of voters.

Roundtable Tile & Carpet, Inc.
Kempsville Plaza
Virginia Beach, Va.
499-8300
gaf Sheet Vinyl
Congoleum shinyl vinyl Vinyl Tile
Linoleum
Carpets
Armstrong
WALLPAPERS
TABLE PADS
"Let us Floor You With Our Service"

"CARDS AND GIFTS FOR ALL OCCASIONS"
Forget-Me-Not Gifts
LOWERING PRICES
Due to the increased cost of living Forget-Me-Not Gifts is lowering prices and profits. For your gift needs we invite you to compare.
MON. THRU SAT. 10 a.m. to 9 p.m.
333 Kempsville Plaza 490-7444
Kempsville Plaza Shopping Ctr. Va. Beach

FIRST IN TIDEWATER
B&B Factory Outlet
Save Up To 50% On Men's Quality Clothing
1300 E. Little Creek Rd.
Opposite Military Hwy
YEAR-END CLEARANCE SALE
NOW UNDERWAY
SUITS SPORTCOATS
SLACKS—SHIRTS
All at Tremendous Savings

TIRE SALE
B.F. GOODRICH AND FIRESTONE
A 78 x 13 - 4 FOR $70
D 78 x 14 - 4 FOR $75
E 78 x 14 - 4 FOR $90
F 70 x 14 - FOR $90
F 78 x 14 - FOR $90
G 78 x 14\15 - FOR $105
H 78 x 14\15 - FOR $105
L 78 x 15 - FOR $125
ALL TAX AND BALANCING INCLUDED
ONE STOP SERVICE - 24 HOUR ROAD SERVICE
MINOR REPAIRS - SPIN BALANCING
HENRY JOHNSON, THE TIRE KING
COLLEGE PARK TEXACO
1102 S. MILITARY HWY.
420-8910

Convention center would bolster economy, tax income, backers claim

By MARY RODA
Sun Staff Writer

Conventions could be big business for Virginia Beach if the city had the facilities, according to proponents of s $6.8 million convention center.

Managers of the Beach's largest hotels and an administrative aide in the city's tourist development division say the city turns away several lucrative conventions each year because it lacks the proper facilities which sophisticated conventioneers demand.

For the last 18 months, Patt Ystes, a pretty, dark-eyed aide in the city's tourist division, has been dealing with major convention planners who seek the city's help in organizing large conventions.

Since she began her job, Miss Yates said the demand for conventions has tripled --- an indication that Virginia Beach is building a good reputation along the East Coast.

But more often than not, the conventions have to look to some other city to find facilities the groups want for meetings, exhibition space, banquets and larger sessions.

In other words, a convention center.

A proposal to build s convention center was wiped from the city's Capital Improvement Program last summer when the City Council followed the advice of the Virginia Beach Development Council which recommended against the convention center at that time.

More recently, City Manager George Hanbury asked the City Council to allocate $100,000 to hire architects to draw up plans for s new center to replace the Virginia Beach Dome.

Council deferred action on the request until the Virginia Beach Development Council makes s final recommendation Feb. 20 on the need for and possible financing of s convention center.

One of the major problems was the lack of s hard evidence that conventions could be big business in Virginia Beach -- big enough to make an $6.8 million investment in a center worthwhile.

A convention center is not an idea which fires the enthusiasm of the average taxpayer either, when there are schools and sewers to be built.

Miss Yates, who deals only with conventions that require services from more than one hotel -- usually conventions of 1,000 or more -- said larger groups are eyeing the Beach as a possible convention site.

"The Beach has never been and is not now s convention city," she said, "but there is a demand. Mother Nature has blessed us with our natural selling point."

While she planned only two conventions in 1974, Miss Yates reported, at least six are scheduled this year, with still another six tentative candidates.

That's not counting one-hotel conventions that don't turn to the city for help coordinating activities.

"If we had a convention center," Miss Yates said, "we could take care of more conventions than we have now." But conventions demand specialized facilities which few of the hotels can handle.

Most large groups want four or five meeting rooms along with a larger exhibition hall. Usually banquets and social activities are also planned, and groups prefer to stay in the same building, or at least in the same part of town.

Now groups must use hotel meeting rooms while they trek to the Virginia Beach Dome for larger meetings and exhibits.

But the Dome, which lacks popular breakaway meeting rooms and where discussions are often accompanied by the gurgling of flushing toilets, is not a satisfactory facility for most convention groups, Miss Yates added.

The city has turned away at least three major conventions during the last 18 months, she added, "simply because we needed meeting rooms."

No records were kept of convention contacts until the past summer, when the Development Council asked for hard proof of interest by convention groups. But the next time the subject comes up, statistics will be available.

And convention proponents are not pushing the idea too hard --- yet.

"When the subject comes up again," Miss Yates said, "it will make it or break it."

The convention center received a wave of opposition from civic organizations, including the Council of Civic Organizations (CCO), which felt that the project would detract from the city's ability to build much needed sewer and water lines.

"We want to let the climate stay cool," Miss Yates said, so citizens can sit back and "take a good long look" at the advantages of a convention center.

"We'll need good public relations to reach a large majority of the public out there," she added, "which asks, 'what good will a convention center serve me?'"

"A lot of people do not understand the economic structure" of the city and the role a convention center would play, she said.

"I don't like to see gutted roads in front of my house," Miss Yates admitted, but she doesn't believe that a convention center is as "either/or" proposition.

"The city is looking for schools, roads, water and sewers," she said, projects which strain the resources of Virginia Beach.

But Miss Yates believes that a convention center would pay for itself and actually boost general revenues for the Beach which then could be used for other projects, just as the tourist industry boosts the tax base now.

It would be "very devastating" if all of a sudden the Beach Borough were dropped from the city's assets, she remarked. "Virginia Beach would go from the lowest tax base to one of the most expensive if we did without that travel money."

During the Teamsters convention last June, tourist division staff calculated that each participant spent $88 a day in the city. The convention included 1,800 persons, "and that was just one group," Miss Yates added.

The convention business is there, she asserted. "It's laying right at our feet," but she said it will take a progressive outlook on the city's part.

"We should take advantage of our natural environment and capitalize on it," Miss Yates said. "At least we would be able to get large regional and national conventions of 5,000. We have a marvelous reputation."

She said she has received calls and letters from convention participants who say Virginia Beach is "s friendly city, we like it and we want to come back."

A natural spinoff might be that the city's tourist business would be boosted by convention participants who return with their families for vacations.

"It's clean, friendly, family-oriented and not honky-tonk," Miss Yates said. In addition to it's community atmosphere, she added, the Beach offers visitors a diversity usually only found in large metropolitan areas.

"It's cozy and relaxing," while the beach and environment are attractive, Miss Yates remarked. "They love it, and selling Virginia Beach is an easy job for me."

Miss Yates, who said she spends about three-fourths of her time helping groups plan conventions, is supported by managers of the Beach's largest hotels who would naturally like to see more conventions in the city.

Michael Fitzpatrick, manager of the Cavalier Oceanfront, believes Virginia Beach can be a thriving convention center.

"I think there's a ton of interest," he reported, "and I'm wondering how long people will keep calling us."

Fitzpatrick, too, is keeping a record of the number of groups who call him and cannot find adequate facilities in the Beach, although they would like to meet here.

He estimates that the motel and hotel industry has lost about $7 million in gross revenues from conventions that have been turned away between March and September of this year.

That would mean $140,000 in the 2 per cent hotel tax to the city alone, he reported, not counting the other revenues the city would receive from restaurants and entertainment-oriented businesses that would also benefit from convention groups.

Fitzpatrick said he is "praying" that city residents in Kempsville and other residential areas will recognize the long-range benefits of a convention center, which he said is the key to accommodating more conventions.

He said he can understand "why the person in Kempsville who doesn't have a sewer is adamently against the convention center," and he believes it is a matter of communication proving to the average taxpayer that income from generated by a convention center could spill over into other community projects.

"This thing should be explored to the fullest," Fitzpatrick said. "The fact is that it will not benefit just the motels, hotels and restaurants. It's certainly not a special interest type of thing. It will benefit everybody."

The convention business will benefit smaller motels, too, the Cavalier Oceanfront manager said. For example, a small neighboring motel would experience "a boom if we were full up."

He added that "Virginia Beach would rank among the "top convention cities" if it had a convention center.

Tom Lyons, past president of the Innkeepers Association and manager of the 39th Street Holiday Inn, said a convention center would be "self-paying, and probably would make a profit."

Lyons believes that the center could produce $2 million to $4 million in actual tax revenue for the city by increasing business along the tourist strip. "It doesn't have to cost the city anything."

The city has lost 10 or 15 conventions during the last 18 months, he said, which chalks up to $140,000 to $170,000 a year in tax revenue, not counting increased business in other sectors of the community.

"Virginia Beach is probably the most centrally located city on the East Coast," Lyons said, which also makes it within easy reach of a lot of convention business.

But it is doubtful if the hotel and motel owners can convince citizens that s convention center financed from general obligation bonds is the answer.

Joe Clogston, CCO president, said the group still opposes the convention center and would continue to do so as long as other pressing community problems, such as the lack of sewers, are not solved.

Some civic leaders have suggested that the recently formed Virginia Beach Recreational Facilities Authority might be an alternative, but Councilman Robert Callis, who proposed legislation creating the board, said he did not think it is liklihood.

Callis said it is doubtful that a private investor would be willing to risk $6 million on a convention center.

Hanbury told The Sun that he thinks the only way the city will build s convention center would be through a referendum, similar to the jail bond issue voters approved in November.

Former City Manager Roger Scott had suggested a referendum as a way of testing public opinion on the convention center in August before the Council decided to postpone any financing of the center for at least one year.

Meanwhile, Miss Ystes and the beach's convention hotel managers are massing statistics of lost convention business in an effort to convince city residents that a convention center would be beneficial to the city as a whole.

They admit they have a tough public relations job ahead of them, but they haven't lost hope.

Car repair legislation proposed

By CAROLE DESENNE
Special to The Sun

RICHMOND--The Virginia consumer may be getting a break this year if the 1975 General Assembly votes positively on legislation regulating high cost for parts and labor has given this segment of the repair business a bad name in the eyes of most car owning Americans.

In 1974, the newly-established Virginia Commission for Professional and Occupational Regulation studied such problems and complaints and recommended that Virginia, like California and Washington, D.C., move to impose controls and strict regulations on the motor vehicle repair industry. If this proposed bill is passed it will be unlawful for any motor vehicle repair shop to operate without first obtaining s license from the Board of Motor Vehicle Repair Industry.

The board will consist of industry managers, mechanics, instructors and private citizens.

The license must be displayed conspicuously in the repair shop. It can be revoked by the board because of false application; fraudulent practices, misleading or dishonest advertising, negligence in repair work or failure to comply with the rules of the board. Failure to deliver your revoked license would be a misdemeanor with up to six months in jail and s $500 fine.

Richmond Report

Local legislators have been receiving much mail from garage owners and mechanics. In general, it has been favorable. Some letters ask that the bill be passed because it is based "on both economic and safety factors." The writers of these pleas for support feel the safety factor is the most important. A garage that is operated in an unscrupulous or grossly inefficient manner can return a car in which vital parts are left in unsafe conditions. A state regulation cannot guarantee that this sort of thing won't happen, but it can reduce the chances that it will happen.

Under this proposed new law a car owner may request a written estimate of any and all work, labor charges and parts. If cost go above the original estimate, customer approval must be obtained before proceeding. The car owner shall also receive a final written detailed account of all labor and parts charges before payment for the services. Some shops already offer this type of service to the customer, but under the new law, if adopted, if a business fails to comply with the request its license would be revoked.

Another proposed service by the board would be [illegible] Although not compulsory, Mrs. Ruth Herrick, chairperson of the commission said, "Repair shops will find it to their advantage to only hire certified mechanics, and the public likewise to only have work done in licensed shops with certified mechanics."

Bob Nickerson of Bob's Shell Station in Virginia Beach, feels licensing of shops is a good idea but sees problems with the certification of mechanics. "There are so many tests involved that one mechanic would have to be s genius to pass them all, and if he did s small shop could not afford to hire him. All these tests cost money, too".

Most garage owners and mechanics took the same stand as Paul Sutton, former mechanic and garage owner. Sutton said, "If you have s licensed shop and could loose your license because of faulty repair work, you will make sure that the work is done properly and would probably want your mechanics certified."

Other areas the commission studied and recommended regulations on were geologists, massage technicians, pesticide applicators, water well contractors and security guards. For an occupation or profession to be studied by the Virginia Commission for Professional and Occupational Regulation, the group or individual requesting it must show cause why the public health, welfare and safety is threatened by unregulated activity.

Other items of interest to Virginia Beach residents that are being considered by the General Assembly are a charter change that would add a Public Utilities Department to the Beach's municipal organization and increase the mayor's salary. They were reported favorably by the House Committee on County, Cities and Towns.

Forum

Letters from our readers

'Vicious attack'

Editor, The Sun:

I read with astonishment your vicious editorial attack on John M. McGurn and T. Justin Moore Jr. of Vepco (The Sun, Jan. 15). How can you possibly blame Vepco's rate increases on these two men?

Unfortunately, electricity is not a natural resource; it has to be produced. And with the high cost of fuel, it cannot be produced as cheaply as in the past. The cost of heating oil for our home has doubled in two years, and look at the cost of gasoline. Do you expect Vepco to absorb the expense of costly fuel and not pass it on to the consumer? That would be naive.

The high cost and shortage of energy is a grave problem, and we cannot expect to solve any part of it by outrageous insults.

Mrs. S.L. Stewart
1212 Burlington Road
Virginia Beach

Reform in Richmond

Editor, The Sun:

There has never been a time when public confidence in government is so low as it is now. For the past year we have been deluged with revelations of campaign financing scandals, blatant conflicts of interest and illegal practices by self-serving lobbying organizations seeking to influence public decisions. These revelations have affected public confidence in government at the national, state, and local levels.

Virginia has its first opportunity to respond legislatively to this loss of public confidence in the current session of the General Assembly. Three bills have been introduced which, if passed, would go a long way in what will necessarily be a continuing effort to reaffirm Virginians' respect and confidence in government.

The Senate Privileges and Elections Committee is now considering the 1975 Campaign Practices Act. This bill, sponsored by Sen. William V. Rawlings (D-Capron), makes substantial and much needed changes in the methods of funding elections in the Commonwealth. If adopted the bill would:

(1) Close several loopholes in the existing procedure for disclosing contributions and expenditures;
(2) Set limitations on the amount any corporations and unions;
(3) Strictly prohibit contributions by corporations and unions;
(4) Establish limits on the total amount that can be spent in campaigns; and
(5) Most importantly give the State Board of Elections the necessary authority to be able to effectively enforce the law.

These reforms, if adopted, would place Virginia in the forefront of the efforts to remove big money influence from political campaigning, and to reserve a place for individuals of modest means to participate as candidates in the political process.

Sen. Adelard Brault (D-Fairfax) has introduced a series of amendments to the Virginia Conflict of Interest Act that would require all elected officials in the Commonwealth to file annual financial disclosure statements that would include all major economic interests and their categorical values. The amendments would also require identification of interests by name rather than by general category as specified in the current law. Most importantly the amendments would require that the financial disclosure statements be available to the public not only in Richmond but is local city and county courthouses. These amendments would provide the public with a reasonable basis for evaluating decisions by elected or appointed officials and relating these decisions to their economic interests.

Lobbyists attempting to influence public decisions in the Commonwealth operate with little or no effective control. The existing legislation is so narrow in scope that a lobbyist could conceivably take the entire General Assembly on an all expenses paid trip to Bermuda to influence their vote on a particular bill without having to declare this expenditure on the required lobbying report. Needless to say the public has a right to know what lobbyists are doing and how they are attempting to influence the public decision making process. Del. J. Marshall Coleman (R-Staunton) has introduced a comprehensive but practical lobbying disclosure statute that will close the loopholes in the existing statute while retaining a citizens right to petition his elected representatives.

I can only hope that the General Assembly will act affirmatively during the current session to reestablish public confidence in our governmental processes by adopting campaign financing, conflict of interest and lobbying disclosure reforms. Our representatives in Richmond need to know that people in Tidewater are interested in these reforms.

Timothy E. Barrow,
Common Cause Coordinator,
2nd Congressional District
1740 Laskin Road
Virginia Beach

VIRGINIA BEACH SUN

HANES BYERLY
Publisher

GENE WENDORF
Manager

NEAL SIMS
Editor

JAMES BROWN
Circulation

Published Every
Wednesday morning
Mail Subscription rates:
$5.00 for six months
$9.00 for one year
Second class postage paid
at Virginia Beach, Virginia

BYERLY PUBLICATIONS, INC
128 Kempsville Road
Virginia Beach, Virginia 23452

For complete Beach wrestling and basketball wrap-ups, see pages A-6 and A-7.

'We're winners....'

Kellam's on top though their record isn't, says Braye

By STEVE BIONDO
Sun Staff Writer

Coach Willie Braye said it Friday, a few hours before his young Kellam squad got on the bus heading for the Norfolk Arena, where the Knights were to take on Maury.

"We have got to win tonight to stay in it," said Willie Braye.

The showdown is one of the most time-honored of sports events, when two teams of superior and varied strenghts vie for an occasionally ephemeral - but sometimes real - crown or conference title.

Yet, the showdown in Willie Braye's case was a little different.

In the case of Kellam and Coach Braye, the Jan. 17 meeting of Maury and Kellam - their second of this season - was a battle of two teams struggling to meet at a point of common mediocrity within their respective leagues.

Maury almost certainly felt it was coming down a level to play Kellam - a feeling undeniable in any Norfolk coach's mind this season where Beach teams are concerned.

BRAYE

"We're still thinking positive. We know that thinking and doing are two different things. If we can see improvement down the stretch, we can have a successful season."
--Kellam coach Willie Braye

Kellam was in that tenuous position of being considered among the worst teams of a crop of unsuccessful Virginia Beach roundball squads in 1974-75. Going against Maury for the second time of the season, Kellam was still searching for its first district win. Overall, the Knights were 1-8. Their one previous win had been an early season non-district win over Maury, 82-58.

"When we played Maury the first time, I think that everything we had to do we did," says Braye. "I often wondered if they had gotten overconfident. It gave us the momentum. We hope we can be as successful as the last time."

Friday the Knights played in front of a Norfolk crowd at old Norfolk Arena, facing the Maury Commodores. According to the Norfolk papers, nothing particularly vital was at stake in the game.

Coach Braye and the Kellam players apparently took a different view of things, as they whipped Maury for the second time of the year in a 69-66 squeaker. Senior forward Gary Woodhouse scored 25 points and junior 6-4 Brian Macon exercised enough board control to shut out Commodore chances for second shots. Macon also sank 16 points for the Knights, and 5-7 senior guard Robert Hughes also hit for 16. Knight Kiley Spain came off the bench to add another 10 points.

"When we played Maury the first time, I think that everything we had to do we did. I often wondered if they had gotten overconfident. It gave us the momentum."
--Kellam coach Willie Braye

Maury led by five at the half, but Willie Braye's team caught the Commodores in the third quarter and added another nine for good measure. Then the Kellam offense cooled off mementarily and Maury crept back into range, yet timely Kellam rebounding saved the Knight effort, staving off the Maury threat to preserve the one-point winning margin.

With at least one district win now under their belt, the Knights are hopeful of a tournament berth awarded to the top seven district teams. It means they will have to win a good many more district contests. And that schedule includes teams like Booker T., Norview, First Colonial and Princess Anne. The Knights lost to all four teams when they met in the first third of the scholastic season.

"The boys spirits are still high," says Braye. "We're still hoping. We're still hoping we'll be successful the rest of the season."

Braye is reluctant to critique his squad too critically for two reasons. One is the team's youth. Hughes and Woodhouse are the only starting seniors on the club. Warrya Chisholm, Kellam's 6-5 junior center, never played varsity ball before this year. Chisholm has been picking his way through a sparse year for the Knights in a pivotal basketball position. Says Braye, "He has the technique. It's just a lack of experience." Yet the coach adds, "He's improved tremendously lately."

Chisholm's situation parrots the rest of the squad's Able to call on an adequate reserve of offense when needed, the Knights have had a crying need for board control.

"If we have a team weakness, it must be rebounding. We're not getting enough of the offensive and defensive rebounds," says Braye, adding that height is not the real determining factor here since it's "basically evenly distributed" around the city teams.

But Norfolk, of course, is another story.

"They're big," smiles Braye. "But we generally get up for the Norfolk teams because we think they're the best. They have a good strong recreational program in Norfolk. Last year I had my boys playing on their summer league and it has helped us."

In 1974-75, Kellam's luck against Norfolk squads -- with the single exception of Maury -- has been bad. Granby, Norview and Lake Taylor all snubbed the Knights by 25 points or better so far this year. The Pilots rolled up a 33-point difference in their contest with Kellam, a game played -- appropriately for Kellam -- on Friday, Dec. 13. Braye admits to the frustrations obvious to such a situation.

"Any coach wants to win. As to the frustrations affecting my performance as a coach, no. It's just a matter of the time element." Braye says that the feeling is evident on the squad, too. "We don't have a problem with attitude. We don't have those type of kids. We're winners, though our record may not indicate it."

Against Kempsville, Braye feels, the team showed that winning attitude by playing the Chiefs down to the wire, though Kellam yielded, 72-67 in that game. The problem of frustration thus becomes involved with motivation, and a vicious cycle is begun.

"It's hard for any coach to say how much a young player is motivated. . .I think sometimes you can put too much pressure on a young kid."
--Kellam coach Willie Braye

"It's hard for a coach to say how much a young player is motivated," says Braye. "In the Kempsville game I saw a lot of good things they (the team) did. But I think sometimes you can put too much pressure on a young kid."

Yet Coach Willie Braye has a tremendous faith in the elasticity of his youthful squad. He things they'll bounce back.

"We're still thinking positive. We know that thinking and doing are two different things. If we can see improvement down the stretch, we can have a successful season." Braye adds. "I can see a tremendous improvement next year. The maturity, I feel, at this point, is growing. The remainder of the season will be a reflection of that."

So Kellam yet has half a roundball season to play, half of the games in the Eastern District, half of them out. But even if the Knights were to lose them all, the disappointment of that finality would be tempered for Braye by one lingering scent of sweetness, the wins over Maury; the sweetness of leaving Norfolk Arena on a cold Tidewater night, with no tangible promise that the rest of 1975 would be much warmer, yet having the satisfaction of knowing at least one supreme effort was made, and the desired result achieved.

Not the win itself, not that. But the result of a little self-respect gained or even swapped. The feeling that, as Coach Willie Braye says, "We stand as good as anybody else."

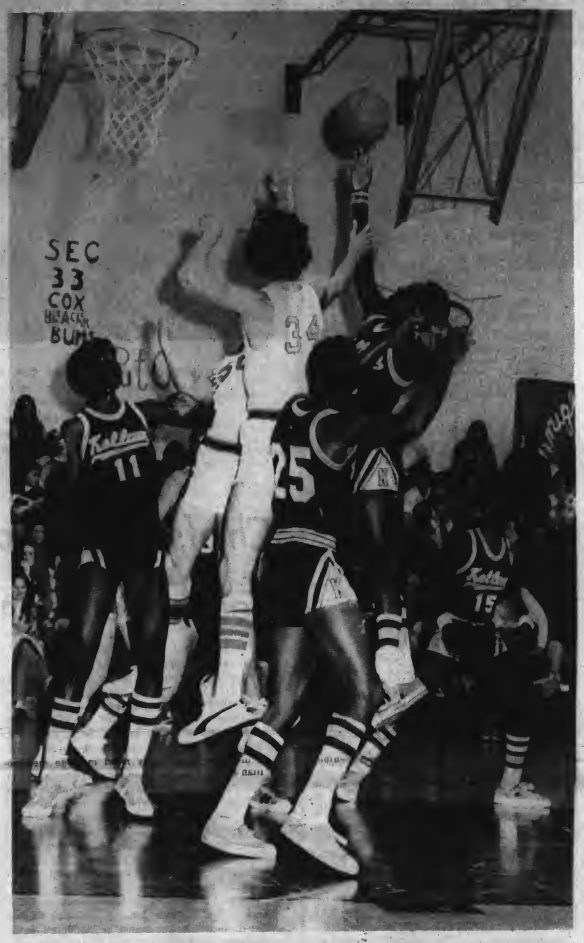

An unidentified Kellam player goes up over Cox's Johnny Richards (34) as Knights Warren Chisholm (11) and Gary Woodhouse (25) look on. Woodhouse rambled for 23 points against the Falcons, but Cox hung on to win, 64-58, in the Jan. 3 contest.

Welcome Wagon

YES -
I just got engaged!!

Then plan your wedding at our party.

Loads of free gifts, helpful advice from the professionals & just plain fun

Call now 588-8266 or 340-2131

or mail in the following:

Name _____
Address _____
Phone _____

Mail to: 756 W. Ocean View Ave.
Norfolk, Va. 23503

MAKE YOUR DREAMS COME TRUE!

SUN NEWSPAPER CARRIER BOYS AND GIRLS

MUST BE 12 YEARS OF AGE OR OLDER

If you would like to earn extra money and live in any of the areas listed below, call 486-3430, Monday thru Friday

THESE ARE THE AREAS WHERE SUN CARRIERS ARE NEEDED

AVALON HILLS
BIRDNECK POINT
CARDINAL ESTATES
CHANTICLEAR APTS.
KINGS ROW APTS.

ACREDALE
NOTTINGHAM ESTATES
GREAT NECK ESTATES
OCONEE TRAILER PARK

THOROUGHGOOD
ELIZABETH RIVER SHORES

486-3430 Circulation

Sports Record

Results

BASKETBALL
Jan. 14
First Colonial 90, Bayside 68
Bayside JVs 60, First Colonial JVs 56
First Colonial Girls 64, Bayside Girls 38
Kempsville 72, Kellam 67
Kempsville Jr. 82, Princess Anne Jr. 54

Friday
First Colonial 56, Norview 51
Norview JVs 68, First Colonial JVs 35
Granby 71, Princess Anne 58
Granby JVs 56, Princess Anne JVs 46
Lake Taylor 58, Cox 49
Lake Taylor JVs 71, Cox JVs 53
Bayside Jr. 47, Kempsville Jr. 42
Kellam 69, Maury 68
Kempsville 92, Bayside 56
Bayside JVs 66, Kempsville JVs 60
Kwmpsville Girls 69, Bayside Girls 36

WRESTLING
Jan. 15
Cox 25, Kellam 19
Bayside 27, First Colonial 22
Princess Anne 56, Granby 9

Friday
Kempsville 32, Lafayette 13

Saturday
Kempsville 42, Lake Taylor 15
Princess Anne 55, Maury 3
Kellam 24, Norview 23
First Colonial 56, Granby 5
Cox 45, Booker T. Washington 5

TRACK
Kellam 80, Maury 38
Princess Anne 75, First Colonial 43
Bayside 77, Kempsville 40
Norview 59, Cox 58

GYMNASTICS
Princess Anne 118.75, Kellam 107.30

Eastern District Basketball

(Through Monday)

	District W	District L	Overall W	Overall L
Granby	7	0	11	1
Booker T.	6	0	8	0
FIRST COLONIAL	4	3	6	4
Norview	3	2	6	3
PRINCESS ANNE	3	3	4	4
Maury	4	4	6	5
KEMPSVILLE	4	4	6	6
Lake Taylor	3	4	3	5
COX	1	5	2	9
KELLAM	1	6	2	8
BAYSIDE	1	6	3	9

Schedule

WRESTLING
Tonight
Cox at Lake Taylor
Princess Anne at Bayside
Maury at Kellam
Kempsville at Norview

Saturday
Cox at Kempsville
Granby at Kellam
Booker T. Washington at Bayside
First Colonial at Princess Anne
(All matches 8 p.m.)

Tuesday
Independence Jr. at Virginia Beach Jr.
Bayside Jr. at Princess Anne Jr.
Kempsville Jr. at Lynnhaven Jr.
(All matches 4 p.m.)

GYMNASTICS
Thursday
Princess Anne at Kempsville
Cox at Kellam

Monday
Kempsville at Bayside
(Routines begin at 6 p.m.)

BASKETBALL
Friday
First Colonial at Kellam
Princess Anne at Norview
Maury at Cox
Bayside at Granby
Booker T. Washington at Kempsville

Saturday
Princess Anne at Churchland

Tuesday
Virginia Beach Jr. at Independence Jr.
Princess Anner Jr. at Bayside Jr.
Lynnhaven Jr. at Kempsville Jr.
(All junior high games 4:15 p.m.)
Kellam at Booker T. Washington
Bayside at Princess Anne
(All senior high varsity basketball games begin at 8 p.m., preceded by the girl's games at 6:15 p.m. and the junior varsity at 4:30 p.m.)

Unperturbed by what the scoreboard says, Bayside coach Conrad Parker calls for his team to take evasive action and keep the score below the 100-point mark. The out-gunned Marlins succeeded, dropping the Friday night game to Kempsville, 92-56.

Marlin Jay Madison (44) pops a jumper over Kempsville's Craig Brem in the closing seconds of the Kempsville-Bayside contest Friday night. Madison was high Bayside scorer with 11 points.

Chiefs crush Marlins, Beach teams on way up

Early week basketball action was light at the Beach, with just two city contests on tap for Jan. 14. Alton Hill's First Colonial squad stomped Bayside for the second time this season, dumping the Marlins by a 90-68 score. The Patriots, led by guard Speedy Gainer, eked out a narrow lead in the first three periods, then blew the game wide open to take their first victory in their last five starts. The slumping First Colonial squad was fired up against Conrad Parker's team, outscoring the Marlins 32-15 in the final quarter of the game. Gainer deposited 24 points, keeping his 21 a game average intact. Joining Gainer in the scoring splurge was Ron Zollicoffer, who hit for 15 on the night, and Alan Turner and Ed Barcliffe, who each scored 13. Bayside's high point man was forward Keith Brown. Brown scored 21, the only Marlin in double figures.

Kempsville shook off an upset threat by Willie Braye's Kellam team Jan. 14 when the Knights closed to within two points of the Chiefs in the contest's fourth quarter. The Chiefs, who were called for two technical fouls in the game, regained control when the Knights could not summon the clutch defense needed to tie it up. Kellam's Brian Macon scored 25 on the night to teammate Gary Woodhouse's 22. The Chiefs boasted four players in double figures, including Mason Moton, who hit for 23, and all-City forward Oliver Mayfield who popped in 14. The loss made it six in a row for the hapless Knights.

Kellam turned its luck around, however, the following Friday, taking on the Commodores at Norfolk Arena and slapping Maury down by a 69-68 score. Four Knights toppled into the double figure columns. Woodhouse, as usual, hit for 25, but he was joined by Robert Hughes and Brian Macon -- who contributed 16 apiece -- and sub Kiley Spain added another 10 to boost the Kellam morale to a badly needed district victory.

First Colonial played twice more later in the week, meeting and beating over-rated Norview 56-51 on Friday and Norfolk Collegiate, 71-69 Saturday evening. The Patriots took both games by narrow margins, but they took 'em, basically on the shooting of 5-10 guard Speedy Gainer. Gainer totaled 50 points in both games, an even 25 in each, hitting 15 of his total against Norview in the final period. The Patriots muffled Norview gun Dan Ware and his 26-points-a-game scoring average by allowing the Pilot's big man just 18 points, nearly the difference in the winning score. Ron Zollicoffer, fast becoming Gainer's best court support, popped in another 12 points for First Colonial. Against Collegiate, Gainer was joined by Ed Barcliffe (15) and Alan Turner (11), as well as by Tim Moon's 12 points. Moon won the tight Collegiate contest for First Colonial by popping two quick shots in the final three seconds, and hitting on the second to break the tie. Moon's shot also burst the Collegiate lo-game winning streak.

Bill Cochrane's Kempsville squad boxed Bayside Friday, 92-56, making it the second game in a row -- and the third time this season -- the Marlins have given up 90 points or more to opponents. Chiefs' Oliver Mayfield and Billy Womble had twin point totals of 21 apiece, nicely supported by Kevin Davis' 12 and Mason Moton's 14. The Marlins have lost four straight. The Bayside squad, who put Norman Billups and Jay Madison in double figures with 11 apiece against Kempsville, holds down last place in the Eastern District.

Princess Anne thought it had a good chance against Granby Friday, and sure enough the Comets held a slim four-point lead at halftime. Yet the Eastern District leaders snapped out of their lethargy in the final period when Leo Anthony's squad cut the lead to 43-41 and went on to take control of the contest. Cavalier guard Doug Long scored 15 points as high man for PA, followed by 6-7 center Rick Banta's 14. Banta pulled down 10 rebounds against Granby as well, but got ample support from teammates Ray Ellis and Dennis Casey. Casey and Ellis contributed another 10 apiece to the losing cause.

Cox, coached by Phil Williams, lost to an improving Lake Taylor team Friday night by an uninspired score of 58-49. The young Falcons have won just one game in district competition thus far this year, and the loss to the Titans puts them just one game above basement-dwellers Kellam and Bayside. Bennie Pierce was one of the Falcon's bright spots against Lake Taylor. Pierce pumped in 16 points, while teammates Bobby Allen and Barry Brooks combined for 25 more. Cox threatened the Titans in the third period, but Lake Taylor regained its second wind and pulled away, widening the winning margin to nine points by the final buzzer.

Beach BASKETBALL

Seventh Week

Kempsville's Billy O'Dell (44) races downcourt, keeping an eye open for teammates under the basket. O'Dell didn't score in the Friday contest with Bayside, but the rest of the Chiefs' squad combined for 92 points, their highest output of the season.

Lady gymnasts step out in style

Kellam's Barbie Scarcelli does her optional routine on the balance beam during Thursday's gymnastics meet at Princess Anne. Scarcelli placed first in the balance beam competition, but the Cavalier girls won the meet.

Lisa Westfall, Princess Anne's prize gymnast, performs on the balance beam in competition with the lady gymnasts from Kellam. Westfall placed second to Kellam's Barbie Scarelli on the balance beam, but Princess Anne won the meet held Thursday at Princess Anne.

Cox edges Kellam, but Knights upset Norview

Beach

WRESTLING

Seventh Week

The biggest wrestling dual meet of the 1974-75 season went right down to the final bout Jan. 15 in a jam-packed Cox High gymnasium as underdog but powerful Kellam strove to overthrow the dominance Cox's Bill Gutermuth and his Falcon grappling squads have exercised over Tidewater and Virginia Beach the last four seasons.

Before a standing room only crowd numbering an estimated 3,000 spectators, Cox won its 50th regular season dual meet by edging Vic Gregor's Knights, 25-19. The final bout of the evening was to decide the meet's outcome as Kellam had closed to within three points of Cox's 22 point total with just the heavyweight match left.

Prior to the heavyweight contest, the meet had been spiced with a number of emotional matches. Undefeated 98-pounder Jim Britt from Kellam beat Cox's Taylor Wooten in a 12-8 decision in the opening bout, but the Falcons came back to take the next five matches, including state champion Chris Conkwright's 2:15 pin of his Kellam opponent. But the Knight's 138-pounder John Venner edged Graham Hudgins, 8-7, in the next bout, followed by unbeaten Adolphus Haynes' 11-4 decision over Cox's Guy Newbury at 145.

Dennis Slough scored a 10-0 major decision over Gene Efird to give Cox a wider edge going into the 167-pound bout between Danny Johnson and Kellam's unbeaten Carl Bruso. Bruso pinned Johnson in an emotional bout in a time of 4:42.

In his debut match of the season, 185-pounder Gene Bunn took Gary Holloweil's place in that slot, and the Kellam grappler won a 9-4 decision over Cox's Bill Barnette. The three-point team add made the score Cox 22, Kellam 19, giving Kellam a chance of upsetting the Falcons if heavyweight Danny Hill could win by either a major decision or by a pin.

A decision by less than 10 points would have tied the meet.

But Falcon 230-pounder Bobby Stubbs scored points on takedowns and won a tough 5-2 decision over the 240-pound Hill in a bout stopped on several occasions when excited fans crowded onto the mat. Kellam lost its bid to upset the Cox squad, now boasting a winning streak of 50 in a row, by a score of 25-19.

In other Jan. 15 mat action, Bayside outlasted First Colonial, 27-22, despite a strong Patriot surge in the upper weight divisions. It was a see-saw battle until Marlin 132-pounder Charlie Ballou and 145-pounder Joe Gallop pinned their Patriot opponents to grab 12 team points and jump ahead of First Colonial. The lead was cut by unbeaten 9-a-triot 138-pounder Freeman Gregg, who scored a walloping 20-1 major decision to up his individual record to 8-0. First Colonial's Jack Wareing and Dave Holcomb sparked a comeback with their decisions over Marlin grapplers Steve Bisbing and Bobby Little. Valeni Felton's heavyweight decision over Bayside's Mark Whitehouse was anti-climatic, however, because in the previous match unbeaten 185-pound Marlin grappler Charlie Skipper pinned Robbie Lett with 25 seconds remaining in the bout.

Arbie Davis' Princess Anne squad trounced Granby Jan. 15, 56-9, as four Cavaliers won on forfeits over the out-classed Comets. Jeff Jones, Cavalier 105-pounder, pinned his Granby opponent with a 1:30 remaining in the bout. He was joined later by 185-pound grappler Mike Josephs, who won six team points for PA by pinning his man in 1:02. Craig Vosler helped roll up the Cavalier score by crushing Granby's Lionel Mead, 20-0, for a major decision.

Friday action saw just one Beach team in competition. Kempsville trounced visiting Lafayette of the Peninsula District, 32-14, on the strength that the Chiefs evinced in the lower and middle-weights. Kempsville, beginning with 112-pounder Scott Meyers won six consecutive bouts, all on decisions. Meyers, and 138-pound performer Rick Halprin, won by major decisions on scores of 16-2 and 11-1. The Chiefs fared less well in the upper weight divisions, with Mark Rimarski at 185 the lone Kempsville victor there. Rimarski pinned his Lafayette opponent at 2:25 into the bout. At 155, John Beaton drew 6-6 with Lafayette's Young.

The Chiefs did even better the next night against Lake Taylor, blitzing the Titans 42-15. Kempsville grapplers breezed through the first six bouts, winning five of them on pins. Wayne Martin started things out with a 3:22 pin of his Titan counter-part, followed by Dana Jackson at 105, Dave Bogart at 119 and James Davenport wrestling in place of weight-troubled Bobby Tate at 126. Also taking a win was 132-pounder Roger Martin. Martin took his man down in 59 seconds, giving the Chiefs a 3-0 team lead at that point. Rimarski kept his once-beaten string alive by dumping Titan Billy Eason, 8-2.

Saturday also featured the second big match-up of the mid-season in one week when Kellam - after chasing, Cox Jan. 15 and losing narrowly, 25-19 - upset Norview on Gene Bunn's 5:03 pin of Bobby White, a bout victory that put the Knights out ahead of the Pilots to stay. Heavyweight Danny Hill lost his second straight match in the next bout, suffering a pin by Norview's D. T. Joyner at just 2:26. Another Kellam high-point was 167-pound Carl Bruso's 7-6 decision over top-ranked Mike Bessel. Bruso thus keeps his unbeaten chart intact, putting him in top contention for regional honors when the tournaments roll around in February. Also remaining unbeaten for Kellam are 98-pounder Jim Britt and 145-pound performer Adolphus Haynes.

Bill Gutermuth's Cox team stomped out-classed Booker T. Washington, 45-5, taking every match but two. Star 132-pounder Chris Conkwright won a 14-3 major decision over Booker T.'s Mike Williams, and Dennis Slough at 155, Danny Johnson at 167 and Bill Barnett at 185 won on pins, Johnson's in a 1:21.

It was a banner night for Beach squads overall, as First Colonial and Princess Anne also flexed their grappling muscles to overpower Norfolk rivals. Ben Foreland's patriots beat Granby by a 56-5 score, while Maury was trounced by the Cavaliers, 55-3.

The crowd doth protest

Kellam fans come alive watching Kellam's Richard Gordon score a point against 132-pounder Chris Conkwright. Conkwright stayed in control, however, and pinned the Kellam grappler 15 seconds into the second period of their bout. Cox went on to win, 25-19.

Unbeaten 145-pounder Adolphus Haynes grips Cox's Guy Newbury during their crucial bout of Jan. 15's match-up between the Falcons and the Kellam grapplers. Haynes won the bout, defeating Newbury on a 11-4 decision.

Kellam's 240-pound heavyweight Danny Hill throws a block on his Cox counterpart Bobby Stubbs. Hill, undefeated going into the match, lost to Stubbs, 5-2. Stubbs was once-beaten in the early season. His clutch win sewed up the Jan. 15 dual meet for the Falcons, who won, 25-19.

Hockey tournament Saturday

A junior hockey league round-robin tournament will be held Saturday and Sunday at Scope between Tidewater ice hockey teams and visiting squads from Fairfax and Roanoke, Va.

The tournament is scheduled to begin Saturday at 3 p.m., preceding the Red Wings hockey game at 7:30. A second series of junior hockey matches will follow the Red Wings game.

On Sunday, junior ice hockey [illegible] begin at 9 a.m. and last until 4 p.m. Games will be played in three separate age divisions, by boys ranging in age from 11 to 16 years old. The public is invited to attend free of charge.

Scholarships available

Area high school seniors who played Dixie Youth baseball from ages 8 to 12 are eligible for half a dozen $700 college scholarships being offered by Dixie Youth Baseball, Inc. in Birmingham, Ala.

The only requirement for eligibility is that the applicant be a senior in high school and that he have been a member of a Dixie Youth baseball team from age 8 to 12.

Application forms are available from any Dixie Youth league official or director, or by writing to Dixie Youth Baseball, P.O. Box 222, Lookout Mountain, Tenn. 37350. Applications must be mailed by Feb. 1 to be considered.

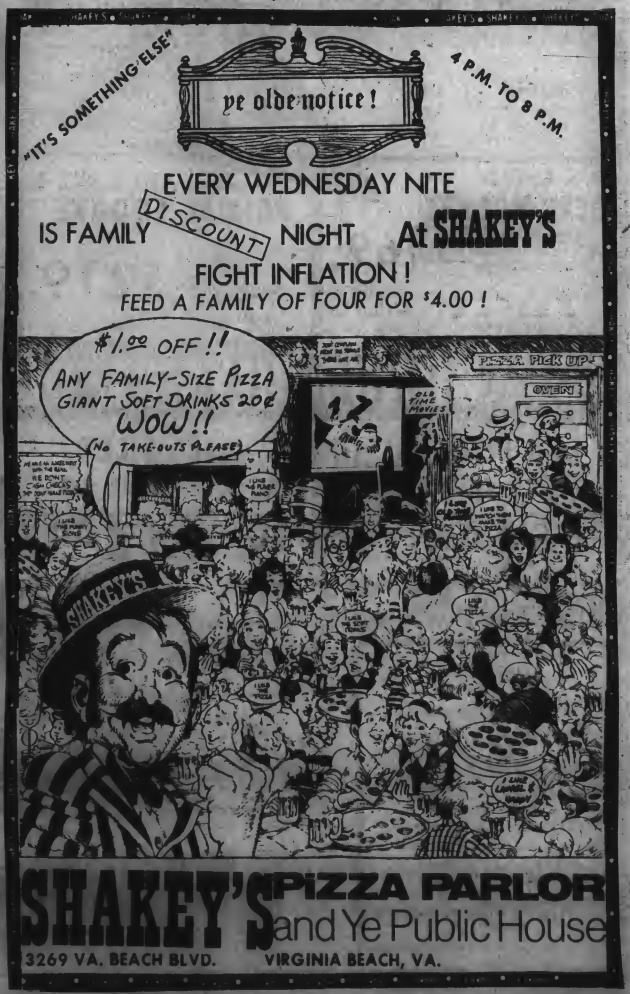

THE BUTCHER SHOPPE

BEEF SALE

CALL FOR APPOINTMENT
499-1074

This Week Only.
FREE
10 LBS. CHICKEN
FOR SETTING APPOINTMENT
IN ADVANCE WITH PURCHASE

ATTENTION
ALL BEEF SOLD HANGING WEIGHT SUBJECT TO TRIM LOSS
We sell All Breeds of Cattle All Meats Sold According to Weight Available

Just Say
CHARGE IT
3 WAYS TO BUY
CASH
BANK AMERICARD
MASTER CHARGE

CALL NOW
490-1277
or
490-1074
ALL BEEF CUT BY APPOINTMENT ONLY

6 BUNDLES TO CHOOSE FROM
AS LOW AS $134.30

$69.
PER 100 lbs.

RIB & CHUCK
USDA CHOICE

- CLUB STEAKS
- SWISS STEAK
- STEAK
- CHUCK ROASTS
- GROUND BEEF
- DELMONICO STEAK
- BAR-B-QUE STEAKS
- RIB STEAKS
- POT ROASTS
- BAR-B-QUE RIBS

USDA CHOICE **$79.00** per week for 16 weeks

100-200 Lbs.
EXAMPLE:
100 lbs. @ 79¢ lb. $79.00

LOIN & ROUND

- T-BONE STEAKS
- ROUND STEAKS
- PORTERHOUSE STEAKS
- GROUND BEEF
- SIRLOIN TIP
- RUMP ROAST
- EYE ROAST

USDA CHOICE **$93.00** for 16 weeks

Weights
150-250 Lbs.
EXAMPLE:
100 lbs. @ 93¢ lb. $93.00

U. S. CHOICE BEEF HALVES

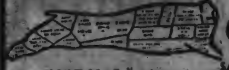

69¢ lb.

$207.00 Full price
Sides 300 to 500 lbs. avg. varying on Supply.

SALE LIMITED
All cuts cut short
EXAMPLE:
300 lbs. 69¢ lb.

USDA PRIME RIBS & PRIMAL SQUARE
$219.
Weights
100-200 lbs.
EXAMPLE:
100 lbs. @ 2.19 lb.

USDA PRIME LOIN and RIB
$229.
Weight 100-200 lbs.
EXAMPLE:
100 lbs. @ 2.29 lb.

USDA PRIME LOIN & RIB
$240.
Weights 100-200 lbs.
EXAMPLE:
100 lbs. @ $2.40 lb.

4 $1.00 BONUS BUYS WITH BUNDLE DURING OUR $1.00 DAY SALE!

5 LBS. PORK CHOPS	10 LBS. CHICKEN	5 LBS. SPARE RIBS	5 LBS. SMOKED HAM	5 LBS. SAUSAGE	5 LBS. BACON
$1.00	$1.00	$1.00	$1.00	$1.00	$1.05

HOURS: MON.-FRI. 10 A.M. to 9 P.M. SAT. 9 A.M. to 6 P.M. SUN. 12-6

USDA CHOICE
AND
PRE-TRIMMED
CORN FED WESTERN
BEEF
$1.19 to $3.29
(PRICED FOR VOLUME BUYING)

STEAKS ROASTS GROUND BEEF	DEPENDING ON CUTS OBTAINED

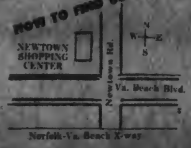

THE BUTCHER SHOPPE

1105-A N. NEWTOWN RD. VA BEACH
490-1277 . 490-1074

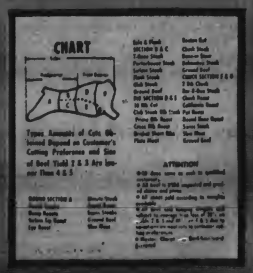

'When I grow up...'

Students ponder careers

It's career month at Thalia Elementary School, and youngsters in the gifted program in the school's 4th, 5th and 6th grades are interviewing panels of policemen, lawyers and even newspaper reporters each day to get an inside opinion on the job market.

Today youngsters will meet persons involved in careers in communications and transportation, including a reporter from The Sun.

But for a sneak preview, The Sun asked the youngsters about their plans for the future, and some students' career goals are surprisingly well-defined.

CATHY LECKIE

"I want to study psychology, and ask kids what their problems are. And sometimes Icould solve the problems. I'd like to be a child psychologist."

Cathy Leckie, 11, 6th grade, daughter of Cmdr. and Mrs. William O. Leckie, 1016 Bennington Road.

Sun photos by Childrey Farber

KEVIN MOSMAN

"I'd like to be an anthropologist. I like to study old things. I want to study dinosaurs."

Kevin Mosman, 10, 4th grade, son of Mr. and Mrs. Eugene Mosman, 512 Gawain Court.

"I can't make up my mind between zoology, football, being on a rescue squad or being a doctor."

Erik Walter, 9, 4th grade, son of Mr. and Mrs. Larry Walter, 6340 Bucknell Circle.

ERIK WALTER

BEN FELTS

"I want to be a scientist. I'm planning on chemistry. I like working with chemicals and experimenting."

Ben Felts, 11, 5th grade, son of Mr. and Mrs. Ben Felts, 5229 Hancock Court.

MARK FOREMAN

"I'm not really sure what I'd like to do, but probably something in big business. Big Business seems to be pretty good. It's well-paid."

Mark Foreman, 9, 4th grade, son of Mr. and Mrs. Charles Foremen, 852 Morgan Trail.

NEAL MORGAN

"I want to be a nuclear scientist so I could work for space and stuff."

Neal Morgan, 9, 4th grade, son of Mr. and Mrs. Thomas Morgan, 6425 Drew Drive.

"I want to be a scientist and study space."

Billy Bunn, 9, 4th grade, son of Mr. and Mrs. Billy Bunn, 5520 Stewart Drive.

BILLY BUNN

SUN DIAL

FOR THE FUTURE

LIBERTY BELL

A 20-minute program, "Ring in Jubilee," a narrative history of the Liberty Bell, will be included in assembly programs in 35 Virginia Beach elementary schools. The program is sponsored by Princess Anne Memorial Park, Inc., 1110 Great Neck Road for the Bicentennial.

MONTESSORI COURSE

The Eastern Progressive Montessori School in Virginia Beach is opening a six-month Montessori course this week for adults interested in learning about the principles and practical application of Montessori. The class will meet the first and third Tuesdays of every month. For information, call 486-6889.

RIGHT TO LIFE

Buses will leave Pembroke Mall at 8 a.m. today for the March on Washington sponsored by the Virginia Society for Human Life. There is an $8 fee, and reservations can be made by calling 424-1883.

CAVALIER GARDEN CLUB

Organic gardening will be the topic at today's 11 a.m. meeting of the Cavalier Garden Club at the Princess Anne Country Club. Kenneth E. Gordon will be guest speaker.

MOBILITY ON WHEELS

Barrier-free buildings will be the topic for tonight's meeting of the Architects at 6:30 at Lone Pine Restaurant, Kempsville Road. John Hadfield and Margaret Keister, members of the Beach chapter of Mobility on Wheels, will be guest speakers with architect Bob Washington, who has worked extensively on barrier-free designs.

MUSEUM COMMITTEE

The Mayor's Feasibility Committee on Science Museum will hold its first meeting at 7:30 tonight in the school administration building in the Municipal Center complex.

SAFETY PROGRAM

The National Safety Management Society of Virginia Beach will hold a meeting at 11:30 a.m. Thursday at the Nassau Inn, 1108 Little Creek Rd., to discuss accident prevention. Phillip Mueller, deputy safety manager for the U.S. Department of the Interior, will be guest speaker. Reservations can be made by calling Phelps Hobart at 444-1188.

RECREATION BOARD

The Recreation Facilities Authority will hold a special meeting at 1 p.m. Thursday in the Conference Room at the Virginia Beach Municipal Center.

SMOKING CLINIC

The final program in the American Cancer Society's smoking clinic will be held at 7;30 p.m. Thursday in the North Wing Lounge of General Hospital of Virginia Beach. Dr. Donald Siem, a radiologist, will discuss "The Embattled Cell."

BACK BAY CIVIC LEAGUE

Burglary prevention will be the topic for the 8 p.m. Thursday meeting of the Back Bay Civic League at Creeds Fire Station on Morris Neck Road. The Virginia Beach Police Department will present the program, and the public is invited. The league also will install new officers. Refreshments will be served.

LIBRARY FILMS

Library films will be shown at three Virginia Beach libraries this week: "Twelve Dancing Princesses" and "Up for the Cup" will be featured at 10 and 11 a.m. Friday at Kempsville, while on Saturday at 11 a.m. Windsor Woods will show "Nature Next Door" and "Hercules" and Virginia Beach will offer "Wilderness Road" and "Lost Sun."

SKI WEEKEND

The Navy 'Y' will sponsor a ski weekend to Hot Springs Friday. Cost of the trip is $60, including bus transportation, skiing, equipment and motel for two nights. Meals are not included. To make reservations contact Nancy Perkins at 625-0521 or 423-5348.

ANTIQUE SHOW

Three Virginia Beach antique dealers will participate in the antique and show and sale sponsored by the Southampton Academy PTA Friday through Sunday at the General Vaughan Armory in Franklin. The show will run from 11 a.m. to 9 p.m. Friday and Saturday and from 12 noon to 6 p.m. Sunday. The Peddler's Wife, M'elange and Kaye's Treasure Chest will be among dealers at the show. Admission is $1.50 at the door.

PUPPET PLAY

"The Three Little Pigs," a puppet play, will be shown at 10:30 a.m. Saturday at the Virginia Beach branch library.

PLANETARIUM

"Jupiter God of the Sky" will be the feature of the Virginia Beach Planetarium at 7 p.m. Sunday and Tuesday at Plaza Junior High School, 3080 S. Lynnhaven Road. For reservations call 486-1971.

VOLUNTEER TRAINING

A training course will be held from 9 a.m. to 4 p.m. Monday and Tuesday to prepare volunteers who would like to help screen children under the Preschool Vision Program of the Virginia Society for the Prevention of Blindness. The course will take place at Calvin Presbyterian Church, 2901 E. Little Creek Road. For information call 588-7191.

BIBLE CLASSES

Extension classes from the Washington Bible College will begin Jan. 28 at the Emmanuel Baptist Church, 4780 Baxter Road. Classes will be offered Tuesday and Friday nights between 7 and 9 and on Tuesday mornings from 10 to 12 noon. Registration will be held from 6 to 9 p.m. Jan. 28, but students may register 30 minutes before any class during the first three weeks. Cost of the course is $10. For more information contact Rev. Pastor Waldo Grandstaff at 497-4208 or 420-0018.

MANAGEMENT WORKSHOP

The Institute of Management at Old Dominion University is sponsoring a three-day workshop on Gestalt organization development from Jan. 29 through 31 at Sheraton Beach Hotel, Virginia Beach, for middle and top management personnel. The sessions begin at 7 p.m. Jan. 29 and continue from 9 a.m. to 10 p.m. Jan. 30 and from 9 a.m. to 4:30 p.m. Jan. 31. Fee for the workshop is $210, which includes materials, lodging for two nights and three meals. To enroll contact Jack Van Newkirk, ODU Institute of Management at 489-6396.

POETRY RECITAL

A poetry recital featuring Spanish actress Susana Mara will be held at 8 p.m. Jan. 31 in Old Dominion University's Technology Theatre. Tickets for the program, sponsored by the Club Hispano Americano de Tidewater, are available from the Department of Foreign Languages and Literature at 489-6533 or at the door.

SOKOLOV CONCERT

Pianist Grigory Sokolov will be the guest at a Virginia Beach Friends of Music Concert Jan. 31 at Lake Taylor High School Auditorium, 1384 Kempsville Road, Norfolk. Admission is $2 for students and $4 for adults.

FOR THE RECORD

THOROUGHGOOD CIVIC LEAGUE

Burglary and crime prevention was the topic for the January meeting of the Thoroughgood Civic League. Virginia Beach Police Officer Irving Cashwell was guest speaker for the program, which included the movie, "Target for Terror."

BIRCHWOOD GARDENS CIVIC LEAGUE

New officers for the Birchwood Gardens Civic League conducted the January meeting of the group. President is E.C. Tyrell; vice president, W. A. Hedage; recording secretary, Connie Williams; corresponding secretary, Sue Hedge; and treasurer, Edith Turner. The league will sell doughnuts next month to raise money for camping equipment for Girl Scout Troop 294. Residents interested in joining the civic league should call Suzie Brett at 340-3926.

KING'S GRANT GARDEN CLUB

Members of the King's Grant Garden Club learned how to make flower arrangements using recycled containers at their January meeting. Mrs. Matthew J. Schwartz of BJ's House of Flowers in London Bridge was guest speaker. She described criteria judges use when they examine flower arrangements.

Items may be submitted to Sun Dial by mail. Please mail your notice to Sun Dial, Virginia Beach Sun 138 Rosemont Road, Virginia Beach Va. 23452. Deadline is noon Friday prior to the week of publication.

BRIDES

MISS ADAMS

WHITE AND MISS LOUCKA

MRS. PRICE

Adams engagement

Mr. and Mrs. Kenneth B. Adams of 409 Cold Spring Road, Virginia Beach, announce the engagement of their daughter, Barbara Joan, to Alexis Thomas Bishop Jr., son of Mr. and Mrs. Alexis T. Bishop of Fairfax.

The bride-to-be is a graduate of First Colonial High School. She attended Old Dominion University and is a graduate of Norfolk General Hospital School of Operating Room Technology.

The groom-to-be is a graduate of Old Dominion University.

The couple plans an April wedding.

Loucka engagement

Mr. and Mrs. James L. Loucka of 612 Nottingham Place, Virginia Beach, announce the engagement of their daughter, Susan Lynn, to Robert Mason White, son of Albert Mr. and Mrs. Albert J. White of 18 Emmons Place, Portsmouth.

The bride-to-be is a graduate of First Colonial High School. She is presently a student at Old Dominion University, where she is majoring in education. She is a member of Delta Zeta sorority.

The groom-to-be is a graduate of Cradock High School, and he is a senior at Old Dominion University majoring in electronic engineering technology. He is a member of Lambda Chi Alpha fraternity.

Price - Webbon

Christine Jean Webbon and William H. Price III were wed Jan. 18 in an afternoon ceremony at Ocean View Baptist Church, Norfolk.

The bride is the daughter of Mr. and Mrs. Richard J. Webbon of Virginia Beach. Her father is Virginia Beach city clerk.

The groom is the son of Mr. and Mrs. William H. Price Jr. of Chesapeake.

Matron of honor was Lorene Donofrio of Newington, sister of the bride Bridesmaids were Lee Baylor of Norfolk, Sandri Grimstead of Virginia Beach, Sandra St. Clair of Bluefield and Jayne Taylor of Virginia Beach.

Best man was Wade Wickre of Norfolk, and ushers were Lester Heath of Chesapeake, Keith Mullins of Virginia Beach, Bob Linsly of Virginia Beach and Waylon Webbon of Pittsburgh, Pa., brother of the bride.

The bride is a graduate of Norfolk Academy, and the groom is a graduate of Great Bridge High School.

After their honeymoon, the couple plans to reside in Birmingham, Ala., where they will attend Southeastern Bible College.

Charlton - Mahoney

Debbie Carol Mahoney and Charles Ronald Charlton were wed Jan. 18 in an afternoon ceremony at Virginia Beach United Methodist Church.

The bride is the daughter of Mr. and Mrs. George L. Mahoney, 2312 Dodd Drive, Virginia Beach. The groom is the son of Dr. and Mrs. James P. Charlton, 1208 Curlew Place, Virginia Beach.

Mrs. John William Howell of Washington, D.C., was matron of honor. Bridesmaids included Beth Dowdy of Virginia Beach, Anne Ako, the bride's cousin, Carole Solliday of Virginia Beach and Amber Dareen Mahoney, the bride's sister.

Best man was Dr. James Charlton, the groom's father. Ushers were William Charlton, the groom's brother; and James Charlton, brothers of the groom; Carl Mahoney, the bride's brother, and Jim Miller.

The bride is a graduate of Cox High School, and she is employed at United Virginia Seaboard National Bank. The groom is a graduate of First Colonial High School, and he attended Virginia Wesleyan College. He is service manager at Carvans.

The couple plans a Florida honeymoon before returning to Virginia Beach.

TRAIN TO BE A
LIVESTOCK BUYER
No experience necessary. However, you should have a farm background and enjoy working with livestock.
Earn a good living and have a secure future in a growing industry. Learn to buy cattle, hogs and sheep.
If you have a sincere interest in becoming a Livestock Buyer, write today with your personal background. Send your name, age, address and phone number. A personal interview will be scheduled in your area. No phone calls, please.
AMERICAN CATTLE CO.
175 W. Jackson Blvd. — 814
Chicago, Illinois 60604

FEB. 1st IS IT!
That's when we will be here to take care of your organ service repair work. More details and a phone number next week!!!
SOUTHEASTERN ORGAN SERVICE
Old Shopping Center
Chesapeake, Va.

WCMS - WRITE IT DOWN!
100 FM 24 HRS DAILY
WCMS
1050 AM
An Equal Opportunity Employer

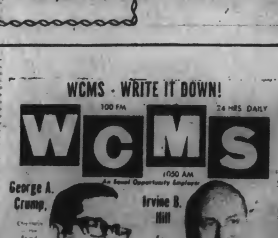

George A. Crump,
Irvine B. Hill

SAVE MONEY
BEAT INFLATION-AND THE COLD
STORM WINDOWS
5 DOUBLE HUNG $110. M.F.
5 ANNODIZED $125.
5 WHITE BAKED ENAMEL $135.
(UP TO 101 U.I.)
420-6688 24 HR PHONE SERVICE
CENTRAL HOME IMPROVEMENT CO.
1800 SPEEDY AVE. CHESAPEAKE, VA.

LUV IS...
TAKING HER TO A SPECIAL PLACE FOR DINNER!
PINE TREE INN

Overpaying your business taxes?
It happens often to small businesses. Let Uncle Sam get his fair share ... but to make sure your business gets all the breaks allowed, call me.
B.H. James
General Business Services
855-4567

RENATO F. RAMIREZ, M.D.
Takes Pleasure In Announcing The Association of
PETER B. BLANCHARD, M.D.
IN THE PRACTICE OF
COLON AND RECTAL SURGERY
AS
PROCTOLOGY ASSOCIATES, INC.
CITIZENS TRUST BUILDING, SUITE 608
355 CRAWFORD PARKWAY
PORTSMOUTH, VIRGINIA 23704
OFFICE HOURS: BY APPOINTMENT
TELEPHONE: [illegible]

INFLATION FIGHTERS
Sofa in velvet $189.95
5-drawer chest $34.95
Desk $19.95
Bachelor chest $29.95
Sleep sofa & chair $129.95
Pictures $9.95
Lamps $9.95
Mattress & box springs $59.95
Twin headboards $19.95
Metal frames $9.95

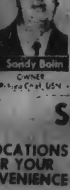

We still deliver and set up free. Terms available to suit your budget.
Sandy Bolin
OWNER
Furniture SHOWROOMS
SANDY BOLIN STORES
2 LOCATIONS FOR YOUR CONVENIENCE
TWO LOCATIONS
828 E. Little Creek Rd.
583-5905
2981 S. Military Highway, Chesapeake
487-2501

COMING NEXT WEEK!
A special service for all of Tidewater to fix, care for and maintain musical organs. Watch for our announcement advertisement.
SOUTHEASTERN ORGAN SERVICE
Old Shopping Center
Chesapeake, Va.

Shop in Virginia Beach

FEDDERS
Inflation Buster
Install a New Fedders Furnace
Gas, Oil, or Electric
NOW!
Financing Available

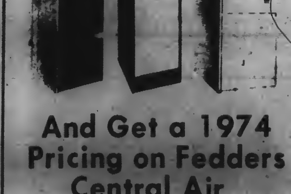

And Get a 1974 Pricing on Fedders Central Air Conditioning
Installed anytime Within Six months of Original Purchase Date
30 Day FREE HUMIDIFIER
FEDDERS CPH 13-INSTALLATION EXTRA
L & S HEATING & Air Conditioning Ltd.
955 Oak Grove Rd.
547-4561

Beach police double stock in anti-burglary 'armory'

The Virginia Beach Police Department, thanks to the effort of the Council of Garden Clubs, has doubled the size of its armory against would-be burglars.

The council has added another 18 electric engravers to the Police Department's cache for the citywide Operation Identity program.

According to police, it's one of the best weapons homeowners have against intruders who plan to walk away with household valuables.

The Police Department's three precincts will lend the engravers to residents, who must leave only a deposit for the use of the tool.

The homeowner then inscribes his driver's license number on any household item that might catch a burglar's fancy.

According to Lt. Milton E. Beane, the program hopefully will serve a twofold purpose: to make stolen goods difficult for the thieves to resell and to enable police to return merchandise to the rightful owner if it is recovered.

The Council of Garden Clubs donation will double the number of engravers at each precinct from four to eight, Beane said.

The city has been involved in the Operation Identification program for several years, but Beane noted interest in the idea rejuvenated by the city's anti-burglary HIT squad.

To ward off potential thefts, homeowners who engrave their valuables will receive Operation ID stickers for the doors of their homes. Then, Beane said, "the thief might think a little bit more about trying to steal merchandise and sell it."

D. Ryan, a clerk at the First Precinct, also noted that police making routine curfew checks frequently come across suspicious they stop, but usually they are unable to prove that the objects are stolen.

And often burglary evidence will not hold up in court unless it can definitely be identified as stolen merchandise.

And as for fences, Ryan added, "they just won't touch it" if the merchandise is clearly marked by an identification number. "It establishes a chain of evidence," he explained.

There are also cases when police come across large quantities of stolen merchandise during an investigation, the clerk said.

"We auction off quite a bit of property every year that we're unable to return," Beane reported. With Operation ID, police could easily trace the rightful owners.

The police are not the only sources of Operation ID engravers. The Council of Garden Clubs has some of the tools, and police also said some insurance companies, including the Virginia Beach Independent Insurance Agents Association and Kellam Eaton Insurance and Real Estate, have engravers and are encouraging policyholders to use them.

Larry Sancilio, vice-president of the Virginia Beach Board of Realtors, (left) congratulates G. Scott Taylor of Withers and Taylor Co., who was selected Virginia Beach Realtor of the year.

Silver shines for realtors

Virginia Beach Board of Realtors President Jim Stohl hoists a silver punchbowl awarded at the annual installation dinner to mark the board's silver anniversary.

A glittering silver punch bowl helped the Virginia Beach Board of Realtors celebrate its 25th anniversary at the organization's installation banquet Friday night.

Members installed the 1975 slate of officers while they honored the Beach Realtor of the Year, Garland Scott Taylor.

Taylor is a partner in Withers and Taylor Co. He has served as chairman of the Beach Board of Realtors United Fund in 1972 and 1973.

The organization installed James R. Stohl as president. Officers included Lawrence A. Sancilio and John E. Bissett as vice-presidents; John H. Robertson, secretary and Albert Estes, treasurer.

Hospital barrier-free

Virginia Beach members of Mobility on Wheels, an organization working to promote barrier-free buildings for handicapped persons has awarded Bayside Hospital a symbol assuring visitors in wheelchairs that they can easily maneuver in the facility.

The hospital, which opens this week, features an entryway and pay telephones that can be used by persons in wheelchairs.

Margaret Keister, Mobility on Wheels chairman, and John Hadfield, access chairman, toured the seven - story hospital and inspected blueprints before awarding the access symbol to the Bayside Executive Director Kenneth Lacy.

The symbol is provided by the President's Committee on Employment of the Handicapped and the Easter Seal Society.

Will lead Parish Council

Savvides Greek head

The Greek community of Tidewater has elected Michael C. Savvides of 1517 Southwick Road, Virginia Beach, as its 1975 president.

Savvides will serve as president of the Parish Council of the Greek Orthodox Church of the Annunciation, which includes members in Virginia Beach, Chesapeake, Portsmouth and Norfolk.

Savvides, owner of Black Angus Restaurant and Shipmate's Restaurant, Virginia Beach, is also president of the Ramada Inn Ocean Front.

He is immediate past president of the Virginia Restaurant Association, and served as chairman of the Virginia State Mixed Beverage License Council.

The Parish Council president was born in Lapithos, Kyrenia, Cyprus, but he has lived in Tidewater for 25 years. He graduated from the College of William and Mary with a liberal arts degree, and he received a bachelors degree in biology from St. Edwards University, Austin, Texas.

Winner of the 1965 Distinguished Service Award from the Virginia Jaycees, Savvides was one of the 100 Outstanding Young Men of America in 1967, and two years later was selected as an Outstanding Personality of the South.

In addition to his activities on the Board of Directors of the Greek Orthodox Church, Savvides is governor of Virginia's Cyprus Federation of America, past president of the Cyprus Benevolent Society of Tidewater, past president of the Khedive Shrine Club and on the Virginia Beach Chamber of Commerce board.

He and his wife Janet have three children.

REALTY ROUND-UP

By Ann Hutchinson

To cut down outside noise, keep storm windows closed and use weather-stripping on doors. Heavy draperies on windows, plus rugs, will help absorbs sound, too.

Large industrial firms now use green plants for room (and office) dividers. Flexibility and an open look are features most mentioned. It works at home, too.

Families that move often must depend on a Real Estate Agent who will sell the old house at a good price, to ease the moving hassle. List with us and let our professionals do a good job for you.

CALL "HERM" WEST Realty Inc.
Va. Beach 420-6810
Nags Head, N.C. 919-441-6665

NEXT WEEK SAT.!

A service organization for all of Tidewater, specializing in organs for churches, organs for homes, for clubs.

SOUTHEASTERN ORGAN SERVICE
Old Shopping Center
Chesapeake, Va

DO IT YOURSELF! "STEAM" CLEAN YOUR CARPETS... THE PROFESSIONAL WAY.
Rent the fantastic new UP & OUT* Hydro-Mist machine for all your carpet cleaning. Effectively loosens and removes dirt, previous shampoo residue and up to 90% of the moisture in just one step!

AVAILABLE FOR RENTAL
4 HOUR—8 HOUR—
OR OVERNIGHT BASIS
TAYLOR RENTAL Centers
3825 Bonney Rd.
(Located Near Master's Bldg. Supply)
340-0908

IN KEMPSVILLE
ASCENSION CATHOLIC CHURCH
Masses: 6:30 p.m. Sat.
9 & 10 a.m. Sun.
Telephone: 497-0890

STRONG churches MAKE STRONG COMMUNITIES

A THOUGHT FOR THE WEEK
JANUARY 22, 1975

In John 1 the Apostle wrote:

"In the beginning was the Word and the Word was with God, and the Word was God. The same was in the beginning with God. All things were made by Him and without Him was not anything made. In Him was life and the life was the light of men. And the light shineth in the darkness and the darkness comprehended it not."

"That was the true light which lighteth every man which cometh into the world. He was in the world and the world was made by Him and the world knew Him not. He came unto His own and His own received Him not. But as many as received Him, to them gave He the power to become the sons of God, even to them which believe on his name, which were born, not of the will of the flesh, nor of the will of man, but of God. And the Word was made flesh and dwelt among us, (and we beheld His glory, the glory as of the only begotten of the Father), full of grace and truth."

YOUR THOUGHTS SOUND AS LOUD IN HEAVEN ..... AS YOUR VOICE DOES ON EARTH

ST. MARKS ANGLICAN CHURCH
(Independent Episcopal)
The Book of Common Prayer For Worship, The Holy Bible for Doctrine.
Morning Prayer - 11:00 am
Holy Communion - 2nd Sunday
Rev. William H. Lister (Rector)
944 Independence Blvd.
(Atlantic Permanent Bldg.)
Virginia Beach
464-4160

TIDEWATER CENTRAL CHURCH OF THE NAZARENE
Rev David Holstein, Pastor
5514 Parliament Ph. 497-8703
Sunday School Hr. - 9:45 A.M.
Hour of Triumph 10:50 A.M.
Junior, Youth, & Adult Fellowship - 6:00 P.M.
Hour of Inspiration - 7:00 P.M.
Wednesday Mid-week Up-lift 7:30 P.M.

Emmanuel Tabernacle Church-UPC
157 Morrison Ave.
(1 block off S. Lynnhaven Rd.)
Rev. Harold Hulion-Pastor
Phone: 340-7333

1ST Assembly of God
(Corner Va. Beach Blvd. Oceana Blvd.)
S. Beller, Pastor
428-5297

ROCK CHURCH
640 Kempsville Rd. - Ph. 499-3727
Virginia Beach
Sunday
Sunday School 9:45 A.M.
Morning Worship 11:00 A.M.
Evening Worship 7:30 P.M.
Tuesday
Morning Worship 10:30 A.M.
Evening Worship 7:30 P.M.
Thursday
Morning Worship 10:30 A.M.
Evening Worship 7:30 P.M.
Nursery Available
PASTORS
Rev. John Gimenez Rev. Ann Gimenez

BAYLAKE UNITED METHODIST CHURCH
4309 Shore Drive
Va. Beach - 464-2423
Byron S. Hallstead - Minister
SUNDAY SERVICES
Church School 9:30 A.M.
Morning Worship 11:00 A.M.
VISTORS ARE WELCOME.

FIRST CHURCH OF CHRIST SCIENTIST
Virginia Beach
1341 Laskin Rd.
Sunday
Church Service 11:00 AM
Sunday School 11:00 AM
Wednesday
Testimony Meeting 8:00 PM
Everyone is welcome to Study, Borrow, or Buy Authorized Christian Scientist Literature and the King James Version of the Bible.
Christian Scientist Monitor is also available.
Christian Scientist Reading Room
2507 Pacific Ave.
10.00 a.m. to 4 p.m. daily
7 to 9 Friday evening.

Support your churches in Virginia Beach

PRICE'S INCORPORATED
BRAND NAME Appliances
TV Stereo

Do you have dampness??? If so we can eliminate your problem with a permanent guarantee.
Call Now 587-8787
MOISTURE CONTROL OF TIDEWATER INC.
1600 E. Little Creek Rd.
Norfolk, Va.
(In crawl space only)

THERE IS A DIFFERENCE
TRY
Beach Ford

KEMPSVILLE PHARMACY
329 KEMPSVILLE PLAZA
VIRGINIA BEACH, VIRGINIA
497-3516

Legal Notices

ORDER OF PUBLICATION
In the Clerk's Office of the Circuit Court of the City of Virginia Beach, on the 13th day of January, 1975.
Malcolm Wayne Stallard,
Plaintiff,
against
Cynthia Marie Parks Stallard,
Defendant.

The object of this suit is to obtain a divorce a mensa et thoro later to be merged into a divorce a vinculo matrimonii from the said defendant upon the grounds of desertion.
And an affidavit having been made and filed that due diligence has been used by or in behalf of the complainant to ascertain in which county or corporation the defendant is, without effect, the last known post office address being: 618 Atlantic Avenue, Virginia Beach, Virginia it is ordered that she do appear here within ten (10) days after due publication hereof, and do what may be necessary to protect her interest in this suit.
A copy-Teste: JOHN V. FENTRESS, CLERK
Arthur C. Ermlich
Suite 210 Atlantic Nat'l Bk Bldg.
415 Saint Pauls Blvd.
Norfolk, Va.

Jan. 22, 29, Feb. 5, 12, 4t

ORDER OF PUBLICATION
Commonwealth of Virginia
In the Clerk's Office of the Circuit Court of the City of Virginia Beach, on the 17th day of January, 1975.
Lorraine K. Ross,
Plaintiff,
against
Gordon F. Huckins,
Defendant.

The object of this suit is to obtain a decree causing a partition and sale of certain property located in the State of Virginia described as 2328 Great Neck Circle Virginia Beach, Virginia.
And an affidavit having been made and filed that the defendant is a non-resident of the State of Virginia, the last known post office address being: Box 1193, Islamorade, Florida 33036 it is ordered that he do appear here within ten (10)days after due publication hereof, and do what may be necessary to protect his interest in this suit.
A copy-Teste: JOHN V. FENTRESS: CLERK
Decker, Zoby, Collias & Christie
Suite 900 One Main Plaza East
Norfolk, Virginia
Jan. 22, 29, Feb. 5, 12 4t

ORDER
VIRGINIA: IN THE CLERK'S OFFICE OF THE CIRCUIT COURT OF THE CITY OF VIRGINIA BEACH, ON THE 15th DAY OF January, 1975.
In re: Adoption of Nicholas George Angelos
By: Samuel Lyle Graham, III, and Catherine Lee Graham Petitioners
To: George Nicholas Angelos
2100 S.W. 23rd Terrace, Flamingo Park
Ft. Lauderdale, Florida 33312
In Chancery
In Chancery
#C-75-27

This day came Samuel Lyle Graham, III and Catherine Lee Graham, Petitioners, and represented that the object of this proceeding is to effect the adoption of the above named infant, Nicholas George Angelos, by Samuel Lyle Graham, III and Catherine Lee Graham, husband and wife, and affidavit having been made and filed that George Nicholas Angelos, a natural parent of said child, is a non-resident of the State of Virginia, the last known post office address being: 2100 S.W. 23rd Terrace, Flamingo Park, Ft. Lauderdale, Florida 33312,
It is therefore Ordered that the said George Nicholas Angelos appear before this Court within ten (10) days after publication of this Order and indicate his attitude toward the proposed adoption, or otherwise do what is necessary to protect his interest in this matter.
A copy teste:
John V. Fentress, Clerk
Donald A. Rhodes p.q.
525 Pembroke One Building
Virginia Beach, Virginia 23462

Jan. 22, 29, Feb. 5, 12 4t

ORDER OF PUBLICATION
In the Clerk's Office of the Circuit Court of the City of Virginia Beach, on the 14th day of January, 1975.
Janet Gayle Daniels Scheeler,
Plaintiff,
against
Victor Raymond Scheeler,
Defendant.

The object of this suit is to obtain a divorce a mensa et thoro from the said defendant, upon the grounds of desertion.
And an affidavit having been made and filed that due diligence has been used by or in behalf of the Complainant to ascertain in which county or corporation the defendant is, without effect, the last known post office address being: Sandpiper Motor Apartment, Virginia Beach it is ordered that he do appear here within ten (10) days after due publication hereof, and do what maybe necessary to protect his interest in this suit.
A copy-Teste: JOHN V. FENTRESS: CLERK
Tidewater Legal Aid So-
700 Duke Street
Norfolk, Virginia 23510

Jan. 22, 29, Feb. 5, 12, 4t

ORDER OF PUBLICATION
In the Clerk's Office of the Circuit Court of the City of Virginia Beach, on the 13th day of January, 1975.
Joseph James Rhodes,
Plaintiff,
against
Susan Petock Rhodes,
Defendant.

The object of this suit is to obtain a divorce a mensa et thoro from the said defendant, upon the grounds of desertion that occurred on September 27, 1974.
And an affidavit having been made and filed that the defendant is a non-resident of the State of Virginia, the last known post office address being: c/o Mary Ann Adams, Mother 656 Trenton Road, Fairlass Hills, Pennsylvania it is ordered that she do appear here within ten (10) days after due publication hereof, and do what may be necessary to protect her interest in this suit.
A copy-Teste: JOHN V. FENTRESS, CLERK
Goldblatt, Lipkin, Cohen, et als
804 One Main Plaza East
Norfolk, Virginia

Jan. 22, 29, Feb. 5, 12, 4t

ORDER OF PUBLICATION
In the Clerk's Office of the Circuit Court of the City of Virginia Beach, on the 14th day of January, 1975.
Robert Francis Blowe,
Plaintiff,
against
Bertha Fernandez Ayala Blowe,
Defendant.

The object of this suit is to obtain a divorce a vinculo matrimonii from the said defendant, upon the grounds of two years separation.
And an affidavit having been made and filed that the defendant is a non-resident of the State of Virginia and due diligence has been used by or on behalf of the said Complainant to ascertain in which county or corporation the said defendant is, without effect, the last known post office being: 505 Shawnee Street, Corpus Christie, Texas. it is ordered that she do appear here within ten (10) days after due publication hereof, and do what may be necessary to protect her interest in this suit.
A copy-Teste: JOHN V. FENTRESS: CLERK
Brydges, Hammers & Hudgins, p.q.

Jan. 22, 29, Feb. 5, 12, 4t

ORDER OF PUBLICATION
In the Clerk's Office of the Circuit Court of the City of Virginia Beach, on the 9th day of January, 1975.
Ruby Edith Gilliam,
Plaintiff,
against
Walter Jean Gilliam,
Defendant.

The object of this suit is to obtain a divorce a vinculo matrimonii from the said defendant, upon the grounds of two years separation.
And an affidavit having been made and filed that due diligence has been used by or in behalf of the Complainant to ascertain in which county or corporation the defendant is, without effect, the last known post office address being: Honey Grove Road, Virginia Beach, Virginia it is ordered that he do appear here within ten (10) days after due pulication hereof, and do what may be necessary to protect his interest in this suit.
A copy-Teste: JOHN V. FENTRESS: CLERK
Broyles; McKenry & Gorry, Atty.
Pacific Ave. & 35th St.
Virginia Beach, Virginia

Jan. 15, 22, 29, Feb. 5 4t

ORDER OF PUBLICATION
In the Clerk's Office of the Circuit Court of the City of Virginia Beach, on the 9th day of January, 1975.
Charles O. Rice,
Plaintiff,
against
Nancy B. Rice,
Defendant.

The object of this suit is to obtain a divorce a mensa et thoro from the said defendant, upon the grounds of desertion.
And an affidavit having been made and filed that the defendant is a non-resident of the State of Virginia, the last known post office address being: 4192 Manzarita Drive, San Diego, California it is ordered that she do appear here within ten (10) days after due publication hereof, and do what may be necessary to protect her interest in this suit.
A copy-Teste: JOHN V. FENTRESS: CLERK
Richard G. Brydges, p.q.
1369 Laskin Road
Virginia Beach, Va. 23451

Jan. 15, 22, 29, Feb. 5 4t

ORDER OF PUBLICATION
In the Clerk's Office of the Circuit Court of the City of Virginia Beach, on the 10th day of January, 1975.
Gleen Adrian Hunter,
Plaintiff,
against
Dortha Lavern McGowan Hunter,
Defendant.

The object of this suit is to obtain a divorce a vinculo matrimonii from the said defendant, upon the grounds of 2 years separation.
And an affidavit having been made and filed that the defendant is a non-resident of the State of Virginia, the last known post office address being: 305 160th Terrace Drive, Redington Beach, Florida it is ordered that she do appear here within ten (10) days after due publication hereof, and do what may be necessary to protect her interest in this suit.
A copy-Teste: JOHN V. FENTRESS: CLERK
Bunch & Swanner
4565 Va. Beach Blvd.,
Virginia Beach, Va. 23462

Jan. 15, 22, 29, Feb. 5 4t

ORDER OF PUBLICATION
In the Clerk's Office of the Circuit Court of the City of Virginia Beach, on the 6th day of January, 1975.
Charles Franklin Riley,
Plaintiff,
against
Jane Elizabeth Riley,
Defendant.

The object of this suit is to obtain a divorce a mensa et thoro from the said defendant, upon the grounds of desertion.
And an affidavit having been made and filed that the defendant is a non-resident of the State of Virginia, the last known post office address being: c/o Sherborne House, Sherborne, near Cheltenham, Gloucester, England, G1543DZ it is ordered that she do appear here within ten (10) days after due publication hereof, and do what may be necessary to protect her interest in this suit.
A copy-Teste: JOHN V. FENTRESS: CLERK
Robert Lee Simpson, Atty.
3500 Va. Beach, Blvd.
Virginia Beach, Virginia

Jan. 15, 22, 29, Feb. 5 4t

Double up, America

Two can ride cheaper than one

If you drive to work by yourself, you're spending twice as much money on commuting as you should.

That's too much.

Cut it in half. Take a friend.

Not only will your daily commute cost you half as much, but that monotonous trip will be a lot more pleasant.

Let's double up. Carpools are a great way to get where you're going. Faster and cheaper.

Consolidated Report of Condition of [illegible] BANK OF VIRGINIA BEACH [illegible]
of VIRGINIA BEACH **in the State of** VIRGINIA **and Domestic Subsidiaries at the close of business on** [illegible] **, 19**[illegible] Made to The State Corporation Commission

ASSETS	Dollars			Cts.	
1. Cash and due from banks (including $______ unposted debits)	3	746	434	14	1
2. (a) U.S. Treasury securities $[illegible] (b) Obligations of Federal Financing Bank $______ Total (items 2(a) & (b)) =	xxx	xxx / 649	xxx / 858	xx / 27	2
3. Obligations of other U.S. Government agencies and corporations		NONE			3
4. Obligations of States and political subdivisions	5	281	708	40	4
5. Other securities (including $______ corporate stocks)		NONE			5
6. Trading account securities		NONE			6
7. Federal funds sold and securities purchased under agreements to resell		800	000	00	7
8. Other loans	31	160	358	05	8
9. Bank premises, furniture and fixtures, and other assets representing bank premises	1	765	966	40	9
10. Real estate owned other than bank premises		NONE			10
11. Investments in subsidiaries not consolidated		NONE			11
12. Customer's liability to this bank on acceptances outstanding		NONE			12
13. Other assets (item 6 of "Other Assets") (including $______ direct lease financing)		750	683	90	13
14. TOTAL ASSETS	44	154	909	16	14

LIABILITIES					
15. Demand deposits of individuals, partnerships, and corporations	16	753	586	92	15
16. Time and savings deposits of individuals, partnerships, and corporations	18	274	956	75	16
17. Deposits of United States Government		446	344	95	17
18. Deposits of States and political subdivisions	4	627	545	43	18
19. Deposits of foreign governments and official institutions		NONE			19
20. Deposits of commercial banks		NONE			20
21. Certified and officers' checks, etc.		298	794	25	21
22. TOTAL DEPOSITS $[illegible]	xxx	xxx	xxx	xx	22
(a) Total demand deposits $[illegible]	xxx	xxx	xxx	xx	(a)
(b) Total time and savings deposits $[illegible]	xxx	xxx	xxx	xx	(b)
23. Federal funds purchased and securities sold under agreements to repurchase		NONE			23
24. Other liabilities for borrowed money		NONE			24
25. Mortgage indebtedness		NONE			25
26. Acceptances executed by or for account of this bank and outstanding		NONE			26
27. Other liabilities		192	496	68	27
28. TOTAL LIABILITIES	40	593	724	98	28
29. MINORITY INTEREST IN CONSOLIDATED SUBSIDIARIES		NONE			29

RESERVES ON LOANS AND SECURITIES					
30. Reserve for bad debt losses on loans (set up pursuant to Internal Revenue Service rulings)		305	770	64	30
31. Other reserves on loans		NONE			31
32. Reserves on securities		NONE			32
33. TOTAL RESERVES ON LOANS AND SECURITIES		305	770	64	33

CAPITAL ACCOUNTS					
34. Capital notes and debentures (specify interest rate and maturity of each issue outstanding)		NONE			34
35. Equity capital, total		NONE			35
36. Preferred stock-total par value (No. shares outstanding ______)		NONE			36
37. Common stock-total par value (No. shares authorized [illegible]) (No. shares outstanding [illegible])	1	290	000	00	37
38. Surplus	1	535	090	00	38
39. Undivided profits		430	323	54	39
40. Reserve for contingencies and other capital reserves		NONE			40
41. TOTAL CAPITAL ACCOUNTS	3	255	413	54	41
42. TOTAL LIABILITIES, RESERVES, AND CAPITAL ACCOUNTS	44	154	909	16	42

MEMORANDA					
1. Average of total deposits for the 15 calendar days ending with call date	37	676	051	86	1
2. Average of total loans for the 15 calendar days ending with call date	31	202	711	91	2
3. Unearned discount on instalment loans included in total capital accounts		NONE			3
4. Standby letters of credit		448	690	15	4

I, E. James Crouch, Jr. PRESIDENT, of the above-named bank, do solemnly SWEAR / AFFIRM that this report of condition is true and correct, to the best of my knowledge and belief.

Correct Attest: [signatures] Directors.

(MAKE MARK FOR NOTARY'S SEAL)

State of Virginia, County of ______, ss:
Sworn to and subscribed before me this 20 day of January, 1975, and I hereby certify that I am not an officer or director of this bank.
My commission expires February 16, 1976 [signature] Notary Public.
Commissioned as Susan Ray [illegible]

We've saved you a place in The Sun
and here's how to get it:

BRIDES

Wedding and engagement announcements may be submitted to The Sun by mailing announcements to "Brides." Announcements should be typed, if possible, or printed legibly. The deadline for receiving announcements is noon Friday prior to the week of publication. Pictures will be returned if accompanied by a stamped, self-addressed envelope.

FORUM

Readers are encouraged to have their say in letters to the editor. Names will be withheld on request, but please include your name and telephone number with your letter. Of course, the letters are subject only to minor editing to meet newspaper style and space requirements. To express your opinion or just to make a comment, write Forum in care of The Sun.

SUN DIAL

Mail notices of club meetings and announcements of upcoming events to "Sun Dial." Announcements should be typed if possible, or printed legibly, and should include a daytime telephone number if additional information is needed. Notices for "Sun Dial" must be received by noon Friday prior to the week of publication.

VIRGINIA BEACH SUN

The Sun
138 Rosemont Road
Virginia Beach, Va. 23452

STATEMENT OF CONDITION
After the annual closing of business on December 31,1974
VIRGINIA BEACH FEDERAL SAVINGS & LOAN ASSOCIATION

210 - 25th Street
Virginia Beach, Virginia

ASSETS	
Mortgage Loans	$ 10,695,639
All Other Loans	302,298
Cash on Hand and in Banks	69,406
Investments and Securities	1,082,113
Fixed Assets Less Depreciation	186,495
Deferred Charges and Other Assets	46,974
TOTAL	$ 12,382,925

LIABILITIES AND NET WORTH	
Savings Accounts	$ 11,086,708
Other Borrowed Money	28,350
Other Liabilities	269,797
General Reserves	797,063
Surplus	201,007
TOTAL	$ 12,382,925

OFFICERS
William L. Owens - President
Rufus S. Kight, Jr. - Senior Vice President
Peter G. Griffin - Secretary/Treasurer
Peggy J. Barnes - Assistant Treasurer

DIRECTORS
Edward H. Church - Chairman
Claiborne R. Bryant
Charles P. Fletcher, D.D.S.
Floyd E. Kellam, Jr.
Sidney S. Kellam
Rufus S. Kight, Jr.
Ivan Mapp
William L. Owens
Robert B. Taylor - Director Emeritus

Legal Notices

ORDER OF PUBLICATION
In the Clerk's Office of the Circuit Court of the City of Virginia Beach, on the 8th day of January, 1975.
Robert Theodore Miller, Plaintiff,
against
Janet Marie Miller, Defendant.
The object of this suit is to obtain a divorce a vinculo matrimonii from the said defendant, upon the grounds of 2 years separation.
And an affidavit having been made and filed that the defendant is a non-resident of the State of Virginia, the last known post office address being; 792 Termino Avenue, Long Beach, California It is ordered that she due appear here within ten (10) days after due publication hereof, and do what may be necessary to protect her interest in this suit.
A COPY TESTE: Gerald F. Williams, Clerk
Virginia Dowdy
Va. Beach Dept. of Social Services Petitioner
Kathy S. Brothers
Deputy Clerk

Jan. 15, 22, 29, Feb. 5 4t

ORDER OF PUBLICATION
VIRGINIA: IN THE CIRCUIT COURT OF THE CITY OF BIRGINIA BEACH ON THE 8TH DAY OF JANUARY 1975.
In the matter of the adoption of Patricia Ann Withrow and change of name to Patricia Ann McCabe
IN CHANCERY
NO. C-74-1809
This day came the petitioners and represented unto the Court that the object of this proceeding is to effectuate the adoption of the above-named individual by John Francis McCabe and Margaret Bradley McCabe, husband and wife, and to change the name of said infant to Patricia Ann McCabe, an affidavit having been made and filed that the petitioners verily state that the natural parents of said child are unavailable and that their whereabouts are unknown and that the last known address of the natural father, David Louis Withrow, III, was the Virginia State Penitentiary, 500 Spring Street, Richmond, Virginia and that she, last known address of the natural mother, Lily Coleen Withrow, is unknown to your petitioners, it is accordingly.
ADJUDGED, ORDERED and DECREED that the natural parents of Patricia Ann Withrow, namely David Louis Withrow, III and Lily Coleen Withrow, appear before this Court within ten days after publication of this order and indicate their attitude toward the proposed adoption or otherwise do what is necessary to protect their interest herein.
It is further ORDERED that the foregoing portion of this order be published once a week for four successive weeks in the Virginia Beach Sun, a newspaper having general circulation in the Tidewater, Virginia area.
ASK FOR THIS:
Howill K. Clarke

Jan. 15, 22, 29, Feb. 5 4t

ORDER OF PUBLICATION
In the Clerk's Office of the Circuit Court of the City of Virginia Beach, on the 3rd day of January, 1975.
Christina Kay Linde,
Plaintiff,
against
Randolph E. Linde,
Defendant.
The object of this suit is to obtain a divorce a mensa et thoro, to be later merged into a divorce a vinculo matrimonii from the said defendant, upon the grounds of desertion.
And an affidavit having been made and filed that the defendant is a non-resident of the State of Virginia, the last known post office address being: 574 44th Street, Brooklyn, New York 11220 It is ordered that he do appear here within ten (10) days after due publication hereof, and do what may be necessary to protect his interest in this suit.
A copy-Teste: JOHN V. FENTRESS: CLERK
Osie H. Gay, Jr. Atty.
2871 River Road
Virginia Beach, Virginia

Jan. 8, 15, 22, 29 4t

ORDER OF PUBLICATION
Virginia
VIRGINIA
IN THE CLERK'S OFFICE OF THE JUVENILE AND DOMESTIC RELATIONS COURT OF THE CITY OF VIRGINIA BEACH, ON THE 6th DAY OF JANUARY, 1975.
COMMONWEALTH OF VIRGINIA
In re: Michael James Bottoms
The object of this proceeding is to separate the above named infant, child of Ed Springer & Connie R.C. Bottoma, permanently from its parent, parents, or guardian and to commit said infant to the care and custody of the Virginia Beach Department of Social Services with the right of said agency to consent to the infant's adoption.
And an affidavit having been made and filed that Ed Springer & Connie R. C. Bottoms are a proper party to this proceeding but due diligence has been used to ascertain in what county or corporation he is, without effect, it is ORDERED that Ed Springer & Connie R. C. Bottoma do appear here within 10 days after due publication hereof, and do what may be necessary to protect their interest in this suit.
A COPY TESTE: Gerald F. Williams, Clerk
Virginia Dowdy
Va. Beach Dept. of Social Services Petitioner
Kathy S. Brothers
Deputy Clerk

Jan. 8, 15, 22, 29 4t

ORDER OF PUBLICATION
In the Clerk's Office of the Circuit Court of the City of Virginia Beach, on the 3rd day of January, 1975.
Patricia C. Bronson,
Plaintiff,
against
Thomas Lee Bronson,
Defendant.
The object of this suit is to obtain a divorce a vinculo matrimonii from the said defendant, upon the grounds of desertion.
And an affidavit having been made and filed that due diligence has been used by or in behalf of the Complainant to ascertain in which county or corporation the defendant is, without effect, the last known post office address being: 4028-F Decatur Drive, Virginia Beach, Virginia it is ordered that he do appear here within ten (10) days after due publication hereof, and do what may be necessary to protect his interest in this suit.
A copy-Teste: JOHN V. FENTRESS: CLERK
Osie H. Gay, Jr.
2871 River Road
Va. Beach, Va.

Jan. 8, 15, 22, 29 4t

NOTICE
Virginia:
The regular meeting of the Council of the City of Virginia Beach will be held in the Council Chambers of the Administration Building, City Hall, Princess Anne Station, Virginia Beach, Virginia, on Monday, February 10, 1975, at 2:00 P.M. at which time the following applications will be heard:
AMENDMENT
1. Resolution of the Council of the City of Virginia Beach to create an ordinance to amend and reordain the Comprehensive Zoning Ordinance of the City of Virginia Beach relating to Regulations for Major Recreational Equipment. More detailed information is available in the Department of Planning.
CHANGE OF ZONING DISTRICT CLASSIFICATION
LYNNHAVEN BOROUGH
2. Petition of First Assembly of God by Grover C. Wright, Jr., Attorney, for a Change of Zoning District Classification from R-8 Residential District to O-1 Office District (modified from B-1 Business District) on certain property located on the Southwest corner of Virginia Beach Boulevard and Oceana Boulevard, running a distance of 245 feet along the South side of Virginia Beach Boulevard, running a distance of 154.72 feet along the West side of Oceana Boulevard, running a distance of 245 feet along the Southern property line and running a distance of 154.72 feet along the Western property line of which 123.72 feet is the East side of Roseleyan Lane. Said parcel is known as Lots 1,2,3,4,5, and Part of Lot 44, Plat of Hillcrest and contains 0.8 acre more or less. (Oceana Gardens Area). LYNNHAVEN BOROUGH.
3. Petition of Allan D. Miller and Nedine K. Miller by Grover C. Wright, Jr., Attorney, for a Change of Zoning District Classification from R-8 Residential District to O-1 Office District (modified from B-1 Business District) on certain property located on the Southeast corner of Virginia Beach Boulevard and Oceana Boulevard, running a distance of 223.30 feet along the South side of Virginia Beach Boulevard, running a distance of 135 feet along the East side of Oceana Boulevard, running a distance of 222.84 feet along the Southern property line and running a distance of 135 feet along the Eastern property line. Said parcel is known as Part of Lot 40, Plat of Oceana Gardens and contains 0.7 acre more or less. (Oceana Gardens Area). LYNNHAVEN BOROUGH.
4. Petition of Herbert D. Smith and Mary H. Smith for a Change of Zoning District Classification from A-1 Apartment District to B-2 Community Business District Classification on certain property beginning at a point 150.47 feet West of Chesapeian Trail and running a distance of 113.27 feet along the North side of Virginia Beach Boulevard, running a distance of 186.84 feet along the Western property line, running a distance of 125 feet along the Northern property line and running a distance of 211.71 feet along the Eastern property line. Said parcel contains 0.6 acre more or less. (Chesapeian Colony Area). LYNNHAVEN BOROUGH.
VIRGINIA BEACH BOROUGH
5. Petition of Powell and Huntley Incorporated by Melvin Friedman, Attorney, for a change of Zoning District Classification from A-1 Apartment District to B-2 Community Business District on certain property located on the Southwest corner of Holly Road and Pinewood Road, running a distance of 279.40 feet along the South side of Pinewood Road, running a distance of 160.61 feet along the Eastern property line of which 110.61 feet is the West side of Holly Road, running a distance of 265.40 feet along the Southern property line and running a distance of 160 feet along the Western property line. Said parcel contains 0.84 acres more or less. (Linkhorn Park Area). VIRGINIA BEACH BOROUGH.
KEMPSVILLE BOROUGH
6. Petition of George L. Gross and Judith S. Rothrock for a Change of Zoning District Classification from R-4 Residential District to B-2 Community Business District on property located South of the intersection of Bonney Road and South Witchduck Road, beginning at a point 303 feet East of Brady Court, running a distance of 100 feet along the South side of Kempsville Road, running a distance of 347.7 feet along the Eastern property line, running a distance of 100 feet along the Southern property line and running a distance of 352.9 feet along the Western property line. Said parcel contains 0.77 acre. (Kempsville Area). KEMPSVILLE BOROUGH.
CONDITIONAL USE PERMIT
PRINCESS ANNE BOROUGH
7. Application of Herbert D. Smith and Mary H. Smith for a Conditional Use Permit to operate a riding academy with horses for boarding on certain property located on the South side of London Bridge Road and beginning at a point 4805 feet more or less West of Oceana Boulevard, running a distance of 1537.34 feet along the South side of London Bridge Road, running a distance of 416.39 feet along the Western property line, running a distance of 1105 feet more or less along the Southern property line and running a distance of 1063.42 feet along the Eastern property line. Said parcel contains 20 acres more or less. PRINCESS ANNE BOROUGH.

Richard Webbon
City Clerk

Jan. 22, 29, 2t

NOTICE OF PUBLIC HEARING
The Virginia Beach Planning Commission will hold a Public Hearing on Tuesday, February 11, 1975, at 1:00 p.m. in the Council Chambers of the Administration Building, Princess Anne Courthouse, Virginia Beach, Virginia. The following applications will appear on the agenda:
Subdivision Variance - Appeal from Decisions of Administrative Officers in regard to certain elements of the Subdivision Ordinance. Subdivision for Otis and Doris Gregg. Property located on W. Little Neck Road. Plats with more information are available in the Department of Planning.
REFERRED BACK TO PLANNING COMMISSION BY CITY COUNCIL ON JANUARY 13, 1975:
1. Petition by resolution of the Council of the City of Virginia Beach to establish an Historic and Cultural District on certain property described as beginning at a point 450 feet more or less West of Little Neck Road and running a distance of 290 feet along the South side of Virginia Beach Boulevard, running a distance of 460 feet along the Western property line, running a distance of 250 feet along the Southern property line and running a distance of 320 feet along the Eastern property line (said parcel contains 2.1 acres more or less) and to classify the property known as Rose Hall as an historical site deemed desirable for preservation. Plats with more detailed information are available in the Department of Planning. (Princess Anne Plaza-Groveland Park-Belle Haven Area). LYNNHAVEN BOROUGH.
DEFERRED FOR 60 DAYS BY PLANNING COMMISSION ON DECEMBER 10, 1974:
2. Petition of Urban Systems Development Corporation for a Change of Zoning District Classification from B-1 Business Residential District to B-2 Community Business District on certain property located at the Northwest intersection of Proposed False Cape Parkway and Atwoodtown Road, running a distance of 425 feet along the North side of Poposed False Cape Parkway and running a distance of 400 feet along the West side of Atwoodtown Road, running a distance of 425 feet along the Northern property line and running a distance of 400 feet along the Western property line. Said parcel contains 4 acres more or less. Plats with more detailed information are available in the Department of Planning. (Lagomar Area). PRINCESS ANNE BOROUGH.
3. Petition of Urban Systems development Corporation for a Change of Zoning District Classification from R-4 Residential District to B-2 Community Business District on certain property located on the North side of Proposed False Cape Parkway beginning at a point 425 feet more or less West of Atwoodtown Road and running a distance of 850 feet along the Southern property line of which 425 feet is the North side of Proposed False Cape Parkway, running a distance of 850 feet along the Western property line, running a distance of 1900 feet more or less along the Northern property line and running a distance of 400 feet along the Eastern property line. Said parcel contains 9 acres. Plats with more detailed information are available in the Department of Planning. (Lagomar Area). PRINCESS ANNE BOROUGH.
4. Petition of Urban Systems Development Corporation for a Change of Zoning District Classification from R-4 Residential District to R-9 Residential Townhouse District on certain property located on the West side of Atwoodtown Road beginning at a point 400 feet North of Proposed False Cape Parkway, running a distance of 2700 feet more or less along the Eastern property line, running a distance of 1500 feet more or less along the Northern property line, running a distance of 1750 feet more or less along the Western property line and running a distance of 900 feet more or less along the Southern property line. Said parcel contains 82 acres (modified from 27 acres). Plats with more detailed information are available in the Department of Planning. (Lagomar Area). PRINCESS ANNE BOROUGH.
5. Petition of Urban Systems Development Corporation for a Change of Zoning District Classification from R-4 Residential District to R-5 Residential District on certain property beginning at a point 850 feet West of Atwoodtown Road, running a distance 2342.64 feet along the North side of Proposed False Cape Parkway, running a distance of 2300 feet more or less along the Western property line, running a distance of 2100 feet more or less along the Northern property line and running a distance of 2950 feet more or less along the Eastern property line. Said parcel contains 149 acres (modified from 187acres). Plats with more detailed information are available in the Department of Planning. (Lagomar Area). PRINCESS ANNE BOROUGH.
6. Petition of Urban Systems Development Corporation for a Change of Zoning District Classification from R-4 Residential District to R-5 Residential District on certain property beginning at a point 700 feet more or less South of Proposed False Cape Parkway and running a distance of 3200 feet more or less along the West side of Atwoodtown Road, running a distance of 2230 feet more or less along the Southern property line and running a distance of 2450 feet more or less along the Western property line. Said parcel contains 154.1 acres (modified from 153.9 acres). Plats with more detailed information are available in the Department of Planning. (Lagomar Area). PRINCESS ANNE BOROUGH.
7. Petition of Urban Systems Development Corporation for a Change of Zoning District Classification from B-2 Community Business District to R-4 Residential District on certain property beginning at a point 879.64 feet Southeast of Entrada Drive, running a distance of 1150 feet along the Northern property line of which 950 feet is the North side of Sandbridge Road, running a distance of 870 feet more or less along the Eastern property line, running a distance of 1380 feet more or less along the Northern property line and running a distance of 800 feet along the Western property line. Said parcel contains 16 acres (modified from 27.3 acres). Plats with more detailed information are available in the Department of Planning. (Lagomar Area). PRINCESS ANNE BOROUGH.
8. Application of Urban Systems development Corporation for a Conditional Use Permit for a golf course and accessory recreational uses on certain property located at the Northeast corner of Atwoodtown Road and Proposed False Cape Parkway, running a distance of 3200 feet along the Northern property line of which 2100 feet more or less is the North side of Proposed False Cape Parkway, running a distance of 3280 feet more or less along the Eastern property line, (City of Virginia Beach Canal), running a distance of 3550 feet more or less along the Northern property line and running a distance of 3350 feet along the Western property line. Said parcel contains 200 acres (modified from 187 acres) Plats with more detailed information are available in the Department of Planning. (Lagomar Area). PRINCESS ANNE BOROUGH.
9. Application of Colonial Stores, Inc., for the discontinuance, closure and abandonment of a portion of 28th Street beginning at the West side boundary of Arctic Avenue and extending in a Westerly direction to the Eastern boundary of Baltic Avenue (Holly Road), said street is 50 feet in width and contains 29,000 square feet more or less as shown on Map of Central Park, Inc. Plats with more detailed information are available in the Department of Planning. VIRGINIA BEACH BOROUGH.
10. Application of Colonial Stores, Inc., for the discontinuance, closure and abandonment of an unnamed 20-foot alley or lane beginning at a point 140 feet South of the Southwest intersection of 29th Street and Arctic Avenue and running in a Westerly direction to the Eastern boundary of Holly Road (Baltic Avenue). Said lane contains 7800 square feet more or less as shown on Map of Central Park, Inc. Plats with more detailed information are available in the Department of Planning. VIRGINIA BEACH BOROUGH.
DEFERRED 30 DAYS BY PLANNING COMMISSION ON JANUARY 14, 1975:
11. Petition of M&M Investment Corporation by Grover C. Wright, Jr. Attorney, for a Change of Zoning District Classification from A-1 Apartment District to B-4 Resort Commercial District on property beginning at a point 70 feet North of 20th Street running a distance of 130 feet along the Eastern property line of which 60 feet is the West side of Arctic Avenue, running a distance of 210 feet along the Northern property line, running a distance of 130 feet along the Western property line and running a distance of 210 feet along the Southern property line of which 100 feet is the North side of 20th Street. Said parcel contains 0.45 acre more or less. VIRGINIA BEACH BOROUGH.
12. Application of M&M Investment Corporation by Grover C. Wright, Jr. Attorney, for the discontinuance, closure and abandonment of a portion of a 20-foot alley located in block 44, Map No. 1, Virginia Beach Development Co., beginning at the Western boundary of Arctic Avenue and running in a Westerly direction a distance of 340 feet. Said parcel contains 880 square feet. VIRGINIA BEACH BOROUGH.
REGULAR AGENDA
CHANGE OF ZONING DISTRICT CLASSIFICATIONS
13. Petition of Urban Systems Development Corporation for a Change of Zoning District Classification from B-2 Community Business District to R-5 Residential District beginning at a point 1629.64 feet Southeast of Entrada Drive, running a distance of 670 feet along the Western property line, running a distance of 400 feet along the Northern property line, running a distance of 894 feet along the Eastern property line and running a distance of 820 feet along the Southern property line which is the North side of Sandbridge Road. Said parcel contains 11.3 acres. Plats with more detailed information are available in Department of Planning. (Lagomar Area). PRINCESS ANNE BOROUGH.
14. Petition of Lake Bradford Corporation for a Change of Zoning District Classification from A-1 Apartment District to A-3 Apartment District located on property on the East side of Pleasure House Road beginning at a point 400 feet more or less South of North Greenwell Road, and across from Old Harris Lane, running a distance of 273.25 feet along the East side of Pleasure House Road, running a distance of 790 feet along the Northern property line, running a distance of 273.25 feet along the Eastern property line and running a distance of 790 feet along the Southern property line. Said parcel contains 4.69 acres. (Bradford Terrace Area).
BAYSIDE BOROUGH.
15. Petition of T. E. Hurley for a Change of Zoning District Classification from R-6 Residential District to A-4 Apartment District on certain property located on the East side of Matt Lane and at the Eastern extremity of Garden Drive, running a distance of 137.40 feet along the East side of Matt Lane, running a distance of 133.56 feet along the Northern property line, running a distance of 137.42 feet along the Eastern property line and running a distance of 133.56 feet along the Southern property line. Said parcel contains 18,500 square feet more or less, and is known as "Unnumbered Portion of Plat "A" of Additional Lots, West Oceana Gardens. (West Oceana Gardens Area). LYNNHAVEN BOROUGH.
STREET CLOSURE
16. Application of the Estate of R. Stanley Osborne, et al, by A. Russell Kirk, Attorney, for the discontinuance, closure and abandonment of a 10 foot lane between 74th street and 75th Street bounded on the North by Lots 47 through 62 and on the South by Lots 78 through 78, as shown on the plat entitled "Shore Realty Corporation" dated November 1925. Plats with more detailed information are available in the Department of Planning. (North Virginia Beach-Sea Shore State Park Area). LYNNHAVEN BOROUGH.
All interested persons are invited to attend.
Charles C. Carrington
Director of Planning

Jan. 22, 29, 2t

ORDER OF PUBLICATION
In the Clerk's Office of the Circuit Court of the City of Virginia Beach, on the 23rd day of December, 1974.
Donna Sease Sterner,
Plaintiff,
against
Gary M. Sterner,
Defendant.
The object of this suit is to obtain a divorce a vinculo matrimonii from the said defendant, upon the grounds of desertion.
And an affidavit having been made and filed that the defendant is a non-resident of the State of Virginia, the last known post office address being: 5195 S. W. 64th Avenue, Miami, Florida It is ordered that he do appear here within 10 (ten) days after due publication hereof, and do what may be necessary to protect his interest in this suit.
A copy-Teste: JOHN V. FENTRESS: CLERK
Sonnie G. Cutley, p.q.
147 Granby Street, Suite 322 p.q.
Norfolk, Virginia 23510

Jan. 1, 8, 15, 22 4t

ORDER OF PUBLICATION
In the Clerk's Office of the Circuit Court of the city of Virginia Beach, on the 23rd day of December, 1974.
Jack Steven Peltz,
Plaintiff,
against
Linda-Le Margaret Lucot Peltz,
Defendant.
The object of this suit is to obtain a divorce a mensa et thoro to be merged into a divorce a vinculo matrimonii from the said defendant, upon the grounds of desertion on April 9, 1974.
And an affidavit having been made and filed that the defendant 10204 West 96th Terrace, #F, Overland Park, Kansas 66212 it is ordered that she do appear here within ten (10) days after due publication hereof, and do what may be necessary to protect her interest in this suit.
A copy-Teste: JOHN V. FENTRESS CLERK
Christie & Cutterman
Suite 515 Bk. of Va. Building p.q.
Norfolk, Virginia 23510

Jan. 1, 8, 15, 22 4t

ORDER OF PUBLICATION
In the Clerk's Office of the Circuit Court of the City of Virginia Beach on the 23rd day of December, 1974.
Charles Allen Snyder, II,
Plaintiff,
against
Deborah Lee Perry Snyder,
Defendant.
The object of this suit is to obtain a divorce a vinculo matrimonii from the said defendant, upon the grounds of desertion.
And an affidavit having been made and filed that the defendant is a non-resident of the State of Virginia, the last known post office address being: 82 Athens Lane, Mount Morris, Michigan it is ordered that she do appear here within ten (10) days after due publication hereof, and do what may be necessary to protect her interest in this suit.
A copy-Teste: JOHN V. FENTRESS: CLERK
Barrow & Lowe
3104 Arctic Avenue, Va. 23451

Jan. 1, 8, 15, 22 4t

ORDER OF PUBLICATION
In the Clerk's Court of the City of Virginia Beach, on the 27th day of December, 1974.
Seth Mitchell, Jr.,
Plantiff,
against
Linda L. Mitchell,
Defendant.
The object of this suit is to obtain a divorce a vinculo matrimonii on the grounds of separation for a two and more year period and/or desertion from the said defendant.
And an affidavit having been made and filed and that due diligence has been used by the Complainant to ascertain in what county, municipality or corporation the Defendant resides is, without effect, as the Complainant herein deposes, the last known post office address being: Cypress Court Apts. Apt. #3, 1911 19th & Pacific Streets, Virginia Beach, Virginia it is ordered that she do appear here within ten (10) days after due publication hereof, and do what may be necessary to protect her interest in this suit.
A copy-Teste: JOHN V. FENTRESS, CLERK
Boyce & Spanolin
105 N. Plaza Trail
Va. Beach, Va.

Jan. 1, 8, 15, 22, 4t

ORDER
VIRGINIA: IN THE CLERK'S OFFICE OF THE CIRCUIT COURT OF THE CITY OF VIRGINIA BEACH, ON THE 20 DAY OF DECEMBER, 1974.
In re: Adoption of a child to be named Tanya Lea Wise, an infant, by Emma Darlene Wise and Robert Lee Wise,
By:
Petitioners
To: Glenn E. Lawson
USS Delta
FPO San Francisco
IN CHANCERY
#C-74-264
This day came Emma Darlene Wise and Robert Lee Wise, Petitioners, and represented that the object of this proceeding is to effect the adoption of the above named infant (s), Tanya Lea Wise by Emma Darlene Wise and Robert Lee Wise, husband and wife, and affidavit having been made and filed that Glenn E. Lawson, a natural parent of said child (ren), is a nonresident of the State of Virginia, the last known post office address being: USS Delta FPO San Francisco, it is therefore Ordered that the said Glenn E. Lawson appear before this Court within ten (10) days after publication of this Order and indicate his/her attitude toward the proposed adoption, or otherewise do what is necessary to protect his interest in this matter.
A copy teste: John V. Fentress, Clerk

Jan. 1, 8, 15, 22 4t

ORDER
VIRGINIA: IN THE CLERK'S OFFICE OF THE CIRCUIT COURT OF THE CITY OF VIRGINIA BEACH, ON THE 27th DAY OF December, 1974.
In re: Adoption of Donald Lee Hamman and Richard Scott Hamman
By: Harlan James Engel and Jacqueline Marie (Lee) Engel Petitioners
To: George Clifford Hamman
7925 Azalea Garden Road
Norfolk, Virginia
In Chancery
#C74-532
This day came Harlan James Engel and Jacqueline Marie (Lee) Engel, Petitioners, and represented that the object of this proceeding is to effect the adoption of the above named infant(s), Donald Lee Hamman and Richard Scott Hamman, by Harlan James Engel and Jacqueline Marie (Lee) Engel, husband and wife, and affidavit having been made and filed that George Clifford Hamman, a natural parent of said child(ren), is a resident of the State of Virginia, the last known post office address being: 7925 Azalea Garden Road, Norfolk, Virginia.
It is therefore Ordered that the said George Clifford Hamman appear before this Court within ten (10) days after publication of this Order and indicate his attitude toward the proposed adoption, or otherwise do what is necessary to protect his interest in this matter.
A copy teste:
John V. Fentress, Clerk
Fine, Fine, Legum & Fine
720 Law Bldg.
Norfolk, Virginia p.q.

Dec. 1, 8, 15, 22, 4t

NOTICE OF PUBLIC HEARING
The Virginia Beach Board of Zoning Appeals will conduct a Public Hearing on Wednesday, February 5, 1975, at 7:30 P.M. in Circuit Court Room #5, City Hall, Virginia Beach, Virginia. The following applications will appear on the agenda.
PLEASE MAKE NOTE OF THE CHANGE OF LOCATION.
1. Roland M. Thompson requests a variance of 3 feet to a 7 foot side yard setback (east property line) instead of 10 feet as required of lot 8, Section 1, Eastwood Manor, 2228 N. Lakeside Drive, Lynnhaven Borough.
2. Richter Realty Co., Inc. requests a variance of 10 feet to a "0" setback from Atlantic Avenue (West property line) and a "0" setback from the Boardwalk (east property line) instead of a 10 foot setback each as required and a variance to waive the required on site parking spaces for retail and restaurant uses on Lot 5, Block 19, Virginia Beach Development Corporation, 1903 - 1905 Atlantic Avenue, Virginia Beach Borough.
3. John D. and Sarah F. Stancil request a variance of 2 feet 9 inches to a 7 foot 3 inch side yard setback (west property line) instead of 10 feet as required of lot 16, First Colonial Estates, 901 Glenfield Court, Lynnhaven Borough.
4. Juliad Realty Company requests a variance to allow parking in the required setback from a street where prohibited and to waive the required landscaping in the setback on Parcel 38-A, Airport Industrial Park, 1538 Air Rail Avenue, Bayside Borough.
5. William J. Kirby (Contract Owner) requests an exception, to permit the extention of the B-2 (Community Business District) boundary 20 feet north to the northern property line on a 40 foot lot 100 feet closed portion of Coronet Avenue (formerly Wayne Avenue - closed November 18, 1974), Chesapeake Shores, Pleasure House Road and Coronet Avenue, Bayside Borough.
6. City of Virginia Beach, Department of Public Utilities requests a variance of 16 feet to a 14 foot front yard setback instead of 30 feet as required and of 2.5 feet to a 12.5 foot side yard setback (east property line) and of 5 feet to a 10 foot side yard setback (west property line) instead of 15 feet each as required on part of lot 21, Little Neck Village, 645 Johnson Street, Lynnhaven Borough.
PLEASE MAKE NOTE OF THE CHANGE OF LOCATION.
ALL APPLICANTS MUST APPEAR BEFORE THE BOARD.
W. L. Towers
Secretary

Jan. 15, 22 2t

Sell to someone close to you.

Virginia Beach Classified Ads - 486-3430

Renting, hiring, selling or swapping? Classified ads are the answer. In no time at all you'll experience the result-power of a Classified Ad. In Byerly Publication Community Newspapers, classified ads reach people of many ages and needs. Place your ad today. Call 486-3430 or mail in the handy coupon. We're here to help you with your ad!

Place your FAMILY or BUSINESS ad in ANY classification for quick action and low cost! 20 words or less $3.20 per week in all three Byerly Publications Community Newspapers

My classified ad ______

Please run ad for ( ) issues or ( ) til stopped.

Cost is $3.20 per issue for first 20 words; 16c for each additional word.

( ) Payment Enclosed ( ) Please send bill

NAME ______

ADDRESS ______

CITY ______ STATE ____ ZIP ____

Mail to: VIRGINIA BEACH SUN
138 Rosemont Road
Virginia Beach, Virginia 23452

QUICK CHECK CLASSIFIED INDEX

ANNOUNCEMENTS
Sunshine Ads 1
Personal Notices 2
Special Notices 3
Transportation 4
Lost & Found 5
Card of Thanks 6
In Memoriam 7
Monuments-Burial Lots 8

AUTOMOTIVE
Automobiles for Sale 11
Trucks, Trailers, Jeeps 12
Wanted Automotive 12A
Autos, Trucks for hire 13
Auto Parts, Repairs 14
Auto Access.-Painting 14A
Utility Trailers 15
Buses 15A
Wanted Trailers 15B
Motorcycles, Scooters 16
Aircraft for sale, parts 17

RECREATIONAL
Campers, Trailers 18
Rec. Vehicles for hire 18A
Camp. Sports Equip 19
Beach Supplies 20
Boats, Marine Supplies 21
Boats for Hire 21A

EMPLOYMENT
Help Wanted 34
Resumes, Listings 35
Jobs Wanted 36

FINANCIAL
Business Opportunities 38
Wanted to Buy Business 38A
Stocks and Bonds 39
Loans-Mortgages 40
Wanted to Borrow 41

INSTRUCTION
Correspondence Course 42
Local Instruction Classes 43
General Instructions 43A
Music-Dance Dramatics 44
Private Instructions 45
Instructions Wanted 46

PETS–LIVESTOCK
Dogs, Cats, Other Pets 47
Pet Stud Service 47A
Horses, Cattle, Etc 48
Poultry & Supplies 49
Wanted Livestock 49A

DIRECTORIES
HOME SERVICE-REPAIR GUIDE Under Real Estate

MERCHANDISE
Articles for Sale 51
Antiques 51A
Household Goods 52
Garage-Rummage 52A
Wanted to Buy 53
Swap-Trade 53A
Musical Merchandise 54
TV-Radio-Stereo 55
Electronic Equipment 55A
Coins and Stamps 56
Jewelry & Watches 57
Wearing Apparel 57A
Good Things to Eat 58
Farm and Dairy Products 58A
Firewood 59
Lawn and Garden 60
Seeds-Plants-Flowers 60A
Feed and Fertilizer 61
Farm Implements 61A
Machinery and Tools 62
Building Materials 63
Home Services 64

MOBILE HOMES
Mobile Homes for Sale 65
Mobile Homes for Rent 65A
Mobile Home Movers 65B
Mobile Home Sites 66
Mobile Homes Wanted 66A

ROOMS-HOTELS
Rooms with Board 67
Rooms without Board 68
Rooms for Housekeeping 69
Resorts-Hotels 70
Restaurants 71
Wanted-Rooms or Board 72

REAL ESTATE FOR RENT
Apartments-Furnished 73
Apartments, Unfurnished 74
Garages for Rent 75
Farms and Land for Rent 76
Movers-Storage 76A
Houses for Rent 77
Furnished Houses 77A
Resort Property for Rent 78
Suburban for Rent 78A
Out of Town for Rent 78B
Wanted to Rent 79
For Rent or Sale 80
Ground Leases 80A
Business Places for Rent 81
Offices and Desk Space 81A
Industrial for Rent 81B

REAL ESTATE FOR SALE
Industrial for Sale 81C
Business Property Sale 82
Investment Property 82A
Apartments for Sale 82B
Farms-Land-Timber 83
Real Estate Notices 84
For Sale Norfolk 85
For Sale Virginia Beach 86
For Sale Chesapeake 87
For Sale Portsmouth 88
Condominiums 88A
Suburban for Sale 90
Resort Property for Sale 91
Out of Town for Sale 92
Lots for Sale 93
Exchange Real Estate 94
For Sale or Exchange 95
Wanted-Real Estate 96
New Homes for Sale 97

ANNOUNCEMENTS

3-Special Notices

Buy at AUCTION Prices
GENERAL MERCHANDISE
FURNITURE, MATTRESSES, LAMPS, APPLIANCES, CARPETS, RECLINERS, MIRRORS, PICTURES, DESKS, FILE CABINETS, ETC.
OPEN DAILY
8:30 AM TO 4:00 PM
COME IN AND LOOK AROUND
DAVID H. GLADSTONE CO.
PUBLIC AUCTION HOUSE
5239 VIRGINIA BEACH BLVD.
NORFOLK, VA.

AUTO JUNK - WE WILL pay cash for whole auto junk, trucks and cars, Call 853-2059.
S-2-5

3-Special Notices

VA. BEACH SILVER SALES - Silver Bullion immediate posession 100oz Bars or Less. Phone 464-3650 for appointment.

GROW YOUR OWN FRUIT. Free copy 48-pg. Planting Guide Catalog in color, offered by Virginia's largest growers of fruit trees, nut trees, berry plants, grape vines, landscaping plant material. Waynesboro, Virginia 22980

REDUCE SAFE AND FAST with GoBese Tablets & E-Vap "Water Pills" at Murden Drug.

VIRGINIA STUD REGISTRY
LOOKING FOR A GOOD AKC registered Stud or Puppy?
CALL 424-2174
9 to 7
Closed on Wednesday

3-Special Notices

HAVE YOUR PIANO TUNed - at a SPECIAL rate! $20.. Call 340-0590 for appointments.

LOSE WEIGHT with NEW SHAPE CAPSULES and Hydrex Water Pills at your drug store.

MKL TAX SERVICE
YOUR Taxes done in "YOUR HOME!"
Specializing in all forms of Itemized Deductions
We come to YOUR HOME-SAVING your time and gas!
LOW as $13.50
Itemized
State & Federal
CALL 481-7776

PART TIME BOOKKEEPing - for small businesses, business, payroll and personal taxes, pick up and deliver, Call 490-2438 after 6.

SEWING MACHINE SERvice headquarters - All makes, models, new, used, rebuilt. 3378 E.Princess Anne Rd., Glen Cordle, 30 years experience, 857-4876.

FREE PROFESSIONAL make-up lessons. Vivian Woodard Cosmetics. For appointment call 484-6170 (Subsidiary of General Foods)

SOUTHAMPTON LIVESTOCK SALES
REGULAR LEVESTOCK AUCTION
1:30
EVERY TUESDAY

We have top competitive outlets for all classes of cattle and hogs. All top weight market hogs and sows are state-graded and merchandised in uniform lots for the top dollar in Virginia on each Tuesday.

State-graded slaughter cattle sales held along with regular weekly auction each Third Tuesday (starts February 18). Contact us for all fed cattle information on price and grade.

State graded feeder pig sale on each Second and Fourth Thursdays.

The Tel-O-Auction selling system is utilized for all sales.

TRY OUR SYSTEM YOU WILL BE SATISFIED

For information contact
W.T."Red" O'Berry
Field Representative
Newsons, Virginia
654-5401

Ben or Joe Howell
Box 104
Courtland, Virginia
562-2144 or 562-2143

SOUTHAMPTON LIVESTOCK SALES, INCORPORATED
Off Highway 58 between Courtland and Franklin, Virginia

AUTO JUNK - ACME AUto, buys and tows juck cars. 855-9158.
S-2-5

EARN $$-FOR YOUR GRoup, club organization. LADIES, have fun while earning $$. Call for details 340-3175.

LOANS
FOR ANY WORTHWHILE PURPOSE
NOTE and AUTO
Norfolk County Finance Co.
LOCALLY OWNED AND OPERATED
482-3381
342 BATTLEFIELD BLVD.
WILSON SHOPPING CENTER

FUNDS AVAILABLE
- Shopping Centers
- Nursing Homes
- Commerical - 1st 2nd mortages
- Construction, distress property

Davis-Larrivee Associates
Broker
490-3184

3-Special Notices

AUTO JUNK - CLEAN UP your neighborhood, pay cash or free towing. 424-1985.
S-2-5

ART, MOLDING, AND HYdrocal plaster for art work. 627-2396. Whitehurst, Blassingham Corp.
S-2-5

ROOMMATES WANTED FEMALES
Bow Creek Area
3 Bedroom Home
Furnished
Call
464-1111 Days
340-4644 Evenings

SEWING AND ALTERations - Any type of sewing, even if it seems impossible, I can do it. 489-7373
S-2-5

7-In Memorium

WE WISH TO EXPRESS our sincere appreciation to all the friends of FRANCES VIRGINIA CARAWAN for your many deeds of kindness which made her days a little brighter. We will always be grateful for the joy you brought her.
The Family

AUTOMOBILES

11-Automibiles for Sale

DON'T GAMBLE ON USED cars! 12 month 12,000 mile warranty guarantee on all late model used cars. Like buying a new car with a used car price. No hidden deductibles. Only at BOUGHTY Buick Pontiac... [illegible]

VOLKSWAGEN - 1971 POP Top Custom camper, newly rebuilt 1972 engine, new tires, all in excellent condition. Call 428-3429 or 428-8213.

VOLKSWAGENS
Large selection of used Volkswagens, most models most colors. 100 per cent guaranteed. Bank financing credit approved by phone. VICTORY VOLKSWAGEN 3401 Victory Blvd. Ports. 397-1216

1972 OLDS - TORNADO, pale yellow with vinyl top. Fully equiped, new tires. Excellent condition. Priced for quick sale. $2,500. Call 424-4507 - after 6 p.m. to 10:30 p.m.

CHEVY BELAIR - 1973 Station Wagon, 3 seater, 12,500 miles, full power, will consider trade on smaller auto, 486-1959.
S-1-29

14-Auto Parts, Repairs

PLAZA CARPARTS - NOW open, complete line of auto parts at discount prices. 481 South Lynnhaven Mini Mall. 486-2785.
S-2-5

15-Utility Trailers

1973 - U-HAUL-FACTORY built, 14 x 6 trailer; double axle, tandem brakes, attached trailer jack. 428-5193.
S-2-5

INDUSTRIAL & CONSTRUCTION EQUIPMENT RENTAL
543-5723
RENTAL TOOLS
- Welders
- Air Compressors
- Forklifts
- Space Heaters
- Cranes
- Chain Saws
- Pumps

4333 Bainbridge Blvd.
NORMAN DEAN: MGR.

W.C. ROBERTSON M.D.
ANNOUNCES THE OPENING of
A SECOND OFFICE
For the practice of Ophthalmology
224 Battlefield Blvd.
(Old Shopping Center)
Great Bridge, Chesapeake, Va.
Hours by appointment
399-8851 Portsmouth
547-3800 Chesapeake

34-Help Wanted

EMPLOYMENT

SALES - EARN WHILE children are in school and enjoy the unlimited opportunities. Call 340-3175.

WANTED: EXPERIENCED lady to babysit in my home occasionally days or nights. Will furnish transportation. Great Bridge area. References. 547-5503

HAS JOB & SECURITY got you worried? To qualified individuals, high income position with retirement security. Call 484-7322.

CARPET INSTALLATION helper - No experience needed, veteran prefered, call 855-4469.
S-2-5

NO EXPERIENCE NECESSARY
to earn good income with RAWLEIGH, We train.
For appointment call
397-0716

ARE YOU SICK AND TIRED of working for someone else? If so call 426-2060 after 6 p.m.

MASSAGE GIRL
$175 WEEKLY GUARANTEE
No experience necessary, will train 18 or over. Business Man's Massage & Health Spa. 857-5018.

LOOKING FOR PEOPLE who want to earn $100 to $400 a month, part time basis. For information call 497-4511

SECRETARY EXCELLENT OPPORTUNITY
for qualified person with basic secretarial skills. No shorthand. Need well-rounded, mature person, good with people. Excellent working conditions with community development organization. Fringe package included.
Call for appointment:
Call for appointment:
482-2118

BILINGUAL VOLUNteers-The Virginia Beach School System is interested in obtaining the services of bilingual (English as a fluent second language) volunteers to assist students new to this country. Interested indivi-duals should contact Mr. Jackson at 427-4585.

CASHIER RECEPTIONIST
$140 Week guaranteed salary. No experience necessary.
857-5018

LADY TO PREPARE evening meal, Monday thru Thura., my home or yours. Kempsvill area. 499-9560 or 490-0149.

PART TIME SALESMAN - selling to small businesses - NEW item - BIG need. Commissions paid weekly. Call Thursday Jan. 16th between 6 & 9 PM. 424-5827.

34-Help Wanted

10 WOMEN AND MEN WANTED
Local concern now hiring for good paying jobs, plus company benefits. No experience necessary. For appointment Call 499-2763.

NEEDED AT ONCE
2 MEN
1 WOMAN
To fill recently created positions. For full information Call 499-2763.

HELP WANTED - SALES men. Full time. Chesapeake Post, Virginia Beach Sun, Churchland Pictorial. If you can sell we can make you a newspaperman or woman. If you like telephone selling you are also invited to apply. We are an expanding community newspaper group. The future looks great. This is a longrange growth opportunity for the right person. Sales aptitude absolutely essential. We want to talk to people who are positively motivated to be successful. Prior sales experience required. Write Byerly Newspapers, P.O. Box 1327, Chesapeake, Virginia 23320; % Mr. Bly. (Tell us why you can handle the job -- write today.)

"HOMEWORKERS WANTED IN THIS AREA:" men, women, students. No experience necessary; stuffing & addressing envelopes (Commission Mailers) Earn sparetime money at home. $100,00 weekly possible. Send $1.00 (refundable) and long, stamped envelope for details; PPS-392, 216 Jackson #612, Chicago 60606.

NEW JOBS
WAITRESS - HOSTESS
EXPERIENCE PREFERRED
Will train in new position, $610 month guarantee. Must be able to start work immediatly. This is not restaurant work. Call 499-2763.

JEWELRY SALES NO INVESTMENT-424-1198

36-Jobs Wanted

CHILD CARE IN MY HOme - Lots tender loving care. Playmates. Near Western Branch Elementary School. Reasonable. Infants to Kindergarden. 484-5428.

WILL BABYSIT IN MY HOme for working Mothers. Monday through Fridays, Great Bridge area. Hot lunches, fenced yard. 547-5449.

BABYSITTING IN MY home - Day or Night, Green Run Area, Hot meals, Playground privileges, 427-6835.
S-1-29

SUFFOLK TREE SERVICE
- Removing
- Topping
- Pruning

Full Service
Reasonable Rates
934-1649

BLACK BROTHERS
Builders
Home Improvements
Contractors
Garage Builders
Room Additions
Aluminum Siding
Roofs - Carports
Kitchen Remodeling
CALL ANYTIME
545-7318
Hugh E. Black, Jr.
1800 Park Avenue
Chesapeake, Va.

36-Jobs Wanted

SEWING AT HOME* clothes for little Girls and Women. Will hem, no alterations. (Churchland area) 484-9535

WILL BABYSIT IN MY home * Ardmore Section, Chesapeake. Hot Lunches, fenced yard, hourly or weekly. 545-2332.

TYPING - MANUSCRIPTS, MY HOME, Experienced, Reasonable, Licensed, 420-9584.
S-2-5

CHILDCARE IN MY Christian home for working mothers, hot meals, fenced yard, Phone 340-3687 after 5.

WILL BABYSIT IN MY home-Monday through Friday. Great Bridge Area. 482-1492

BABYSITTING - BY THE hour, anytime, day or night, except Tuesday Morning, Va. Beach area, 340-2589.

ECONOMIZE
Don't throw it away - Have it remodled, relined, or repaired. Expert ALTERATIONS & DRESS MAKING. Reasonable.
Call 484-9428

WILL BABYSIT FOR working Mother. Dunedin Churchland. All ages. 484-7845

WILL BABYSIT IN MY home weekdays. Fenced yard, Taylor Wood Estates. Churchland area, Chesapeake. 488-9087

DOG GROOMING
All Breeds - Experienced & have groomed professionally in 4 states. Reasonable, no tranquilizers. Tender care. 483-2793

BABYSITTING - MY HOme, Aragona Village, references, reasonable rates, 497-7893.
S-2-5

FINANCIAL

38-Business Opportunities

START YOUR OWN - MAgic Mist Carpet Cleaning business, be your own boss, low investment, high profit for ambitious person only. 425-6085.

OFFSET PRINTING - IF you want a newspaper or circular printed the economical offset way, check with Byerly Publications. Lowest prices in Tidewater. Composition services. Call Gene Wendorf - 547-4571 or Norris Bly 627-5020 for no obligation quotation.

2nd INCOME - COUPLES preferred, no telephone interviews, appointment Call 499-9539.
S-2-5

INSTRUCTIONS

43-Local Instr. Classes

TIDEWATER BROADCASTING SCHOOL
Radio Announcing
1st CLASS FCC LICENSING
6118 Virginia Beach Blvd.
Norfolk, Va. 499-6211

43-Local Instr. Classes

GROUND SCHOOL - Comm-instruments, flight instructor, Flight A.T.P. Call 486-7060.
S-2-5

LEARN VOCATION AS A Nurse's Aide/Medical Secretary/Manager/Clerk-Typist. Call 625-0549 today. Professional Business Institute.

"INSTRUCTION CLASSES"
Nurses Aides - Orderlies - Oak Hill Medical Training School, Great Bridge. 547-5156.

44-Music, Dance, Drama

PROFESSIONAL PIANO LESSONS
Theory included by Musician, 8 yrs. Exper. 484-1120

DRUM LESSONS By area professional
Call Mr. Hill
428-6597

PETS-LIVESTOCK

47-Dogs, Cats, Other Pets

POODLE - MALE, 16 MOS. old, cream, all shots. Can be registered. $25. 484-1224

PART SIAMESE KITTENS - one female, Muffins. 2 males, Topsey & Jingles. 8 weeks. Personility plus. Adopt them by calling 484-9188 between 2:30 am - 9:30 pm.

48-Horses, Cattle, etc.

REGISTERED, BLACK angus, with calves or carring calves. Ideal investment. 420-1747, 420-2103 nights.

HORSES BOARDED AND trained-Great Bridge area. $75 per month. For information call 482-4035.

MERCHANDISE

51-Articles for Sale

FOR SALE - CULLIGAN mark 2 water softner. Good as new. $75. Call 482-2341 after 4:30.

ATTENTION
Churches & Schools
- 97 School Desk
- 40 Wood Kindergarden Chairs
- 25 Chairs - Desk Arm

REASONABLE PRICED
393-4363 or 484-1019

COLLECTORS ITEMS - Three 30/30 Winchester Centennials. 1866 American Centennial, $300; Canadian Centennial, $175; and Buffio Bill, $175. All for $600. Call 424-4507 after 6pm to 10:30p.m.

REGISTRATION

ACADEMY OF THE NORFOLK BALLET CHURCHLAND BRANCH
Ballet classes now forming for
WINTER - SPRING SESSION
PRE-SCHOOLERS PRIMARY

TEENAGERS ADULTS
CALL 622-4822
REGISTRATION at
AMERICAN LEGION HALL
ADJACENT TO POPLAR HILLS SHOPPING CENTER
JANUARY 23-27-29 5PM to 7:30PM
REGISTRATION

51-Articles for Sale

SOFA BED - $50. COFfee table, 2 end tables made Spain, hand carved, glass protective top - $75. 485-4179.

FOR SALE
COLLECTABLES -
washstand, antique chair, exercise cycle, picture frames.
CALL
484-6536

ONE CALORIC DELUXE bottle gas range; one Cole original hot blast coal heater. Each $65. Clean, good shape. 482-1917.

CARPET
ONLY $149
3 rooms of 100 percent continous filament nylon carpet; price includes carpet, padding and wall-to-wall installation (up to 300 sq. ft.); assorted colors. Call for free home showing of samples, 853-4301. Terms availiable
UNCLAIMED FREIGHT CO.
1544-48 Norview Ave.

ST. MATTHEW'S THRIFT Shop - 3316 Sandra Lane, Sherry Park, Va. Beach. 9:00 am to 11:00 am Monday through Friday.

51A-Antiques

ESTATE SALE - GLASSware and dishes from 2 estates, also wicker pieces, pine kitchen cabinets, walnut queen size bed, rosewood cabinet, oak corner hall rack, signed Wave-crest, pressed glass, china Rookwood, lots of bric-abrac, plant stand, trunks, quilts, bisque & china dolls, gold jewelry, ets. Melton's Antiques, 4201 Indian River Rd., Phone 420-8911, 420-5117. We buy anything old.
S-1-29

VISIT OUR NEW LOCATION
800 Crawford St.
(Enter & park 825 Wavy St.)
Same special bargains.
DESKS INC.
397-7883

53-Wanted to Buy

ROLL TOP DESK - HAND carved teakwood, one of a kind, appraised at $1,400., Best offer, Mediterranean styling, from China, serious inquiries only. 428-1038.
S-2-5

BFGoodrich
Virginia-Carolina Tire Co., Inc.
The Straight Talk Tire People
6502 Highway 168
at Oak Grove.
Phone 547-2188

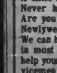

EDITH'S BOUTIQUE
18 yrs. experience
COMPLETE DOGGIE CARE
ALL Breed Grooming
COATS • HATS • BEDS
547-8000
123 WAYNE AVE.
(NEXT Old Shopping. Ct.)

FURNITURE
CREDIT
QUICK DELIVERY

A little on the Rough Side? Never had Credit before? Are you new to the area? Newlyweds? Come on in. We can handle your account in most cases. We like to help young couples and servicemen get started. Why pay more than the man who has cash -- the chief has just one price for all.

Cash or Credit Quick Delivery

See Sandy Bolin, owner, retired Chief. USN

FURNITURE SHOWROOMS
828 E. Little Creek Rd. 583-5906
2961 S. Military Hgwy. 487-2501

60-Lawn and Garden

TOP SOIL - BLACK EXquisite, soil, nursery soil; also sand, also bulkhead filling. Call 587-9077 or 587-6234.

LOT CLEARING, GRADing, landscaping. Rich, Black Top Soil, Fill Sand, Fill Dirt. DOZIER ENTERPRISES. 464-1001, 583-9462 nights.

UNWANTED DANGEROUS trees removed CHEAP, insured. 464-1786.

61A-Farm Implements

NEW 6 FT. DISC HARROWS - $350 each. STEVENSON FORD TRACTOR 1798 S. Military Hwy. 420-4230

64-HOME SERVICES

ADDITIONS - REMODELing - Carpentry, masonry, concrete patios, porches, storm windows, free estimates, 490-2300 nights, weekends, Phil Wade 340-0386, Newman Construction Corp.
8-2-5

BRICK - BLOCK MASONry-All types the way YOU like it. Fireplaces. 588-7705.
8-2-5

ADDITIONS - CONVERSions, garages, new homes, repairs of all kinds, MURPHY'S CONSTRUCTION, 547-5746.
8-2-5

PLASTER AND DRYWall - Repairs, sprayed acoustic ceilings. No job too small. Free estimates. 583-6607.
8-2-5

64-HOME SERVICES

PAINTING - EXTERIOR interior, top work, bottom price, also work guaranteed, minor repairs done reasonable.
497-0331
8-2-5

PLASTER AND DRYWALL Repairs - Matthews Painting And Drywall Inc. Call 420-0389 Between 9 AM and 5 PM.
8-2-5

Regency at HILLTOP
SEE OUR FURNISHED MODEL 1, 2 & 3 bedroom Apartments, Townhouses, Garden and bachelor.
LASKIN ROAD AT HILLTOP
PHONE: 428-6813

WALL TO WALL CARPET ROOM SIZE RUGS CUSTOM INSTALLATION PHONE 866-0838

CARPETTOWN
Across from Suffolk Plaza

Local Moving
Specializing in Household FURNITURE & Office Furniture
J.W. FORMAN & SONS
(Insured)
486-8279

ASPHALT, CONCRETE - Fast delivery, ready mixed concrete, driveway and patio work, curbs and gutters, Master Charge, Bank Americard or C.O.D. 428-8204.
8-2-19

64-HOME SERVICES

CONCRETE WORK - 75¢ per sq. ft., most jobs, all types. 487-2286.
8-1-29

PROFESSIONAL CARPET installations - at the lowest rate, Jimmy Stephens, 855-4469.
8-1-29

WALLPAPERING-PAINTing, Staining, Varnishing, Interior, and Exterior. Also Drywall finishing. For Estimate, call 499-0427.

HOME IMPROVEMENT - Roofing, patching, and painting done, free estimates, low prices, 588-0264.

UPHOLSTRY - SLIPcovers, drapery work done, reasonable prices, free estimates, pickup and delivery. For information call 499-5148.

HOME IMPROVEMENT
Additions-Repairs
Conversions-Paintings
R.E. BOULDS, JR.
ASK about our Pergolas
488-0411 FREE EST.

TILE AT ITS BEST-Prompt personal service, no job too large or small, over 35 years experience. Call day or night 466-1836.
8-1-29

ROOM ADDITIONS - SPECIAL! - 20% off thru January, also will build shell, you finish inside, repairs of all kinds, Taylor Construction, 547-2985.
8-3-12

ALL TYPES OF HOME improvements, 487-8673
8-2-5

HOME SERVICES

WALLPAPERING - EXpert craftsmanship, guaranteed quality, free estimates and reasonable rates. 486-7632.

WALLPAPERING - FLooring and landscaping, free estimates, reasonable rates, Call 399-2691. Unit 201.
8-1-29

ELECTRICIAN - ALUMInum wiring check, and make safe, electric heat installed, other electrical work, free estimates, 420-4430.

ADDITIONS - REMODELing - Carpentry, masonry, concrete, patios, porches, storm windows, free estimates, 490-2300, nights, weekends, Phil Wade 340-0386, Newman Construction Corp.

ADDITIONS - ROOFING, brick and block work, repair work welcome, 853-5469 or 857-4029.

SEAMLESS ALUMINUM GUTTERS
Aluminum & Vinyl siding. Satisfied customers are our references. Shop & compare!
583-8100

BLOCK - BRICK - FOUNdation, steps, fireplace, and barbeque pits, 424-2116. Call after 5 P.M.

SANDING & REFINISHING, Hardwood Floors 30 Yrs. experience, free estimates 420-6474 after 6 p.m.

JANITORIAL SERVICE - Over 15 years experience, free estimate, also carpets cleaned, 623-3086.

HOME SERVICES

VA. BEACH FIREPLACE repair, chimney sweep. New done, fireplaces built, repaired. New dampers installed. Stop smoking guaranteed. Call 428-7350.

65A-Mobile Homes for Rent

TRAILER - 2 BEDROOMS Nicely furnished. Swimming pool rights in summer. (Waterview Shores), Grandy, N.C. 547-4571 or 424-4507 after 6 pm

REAL ESTATE FOR RENT

74-Apartments, unfurnished

DUPLEX - 2 BEDROOMS, unfurnished $175 plus electric Central heat & air. 482-1257

79-Wanted to Rent

WANT TO RENT - 2 OR 3 bedroom house in Great Bridge area on nice lot (Adult only) 486-7461

86-For Sale Va. Beach

KEMPSVILLE - 3 BEDrooms brick ranch with fenced yard and attached garage. VA, 428-3822 or 481-6772. DAVE MILLER REALTY.
8-1-29.

91 - Resort property for sale

EDGEWATER - OCEANfront, 2 bedrooms, 2 baths, owner will finance or lease with option, 428-3822 or 481-6772. DAVE MILLER REALTY.
8-1-29.

Real Estate Notices

REAL ESTATE FOR SALE

82A- Investment

WE NEED BADLY
Cash paid for cameras, tape recorders, stereos, TV;s Band instruments; Typewriters, guns.
LITTMAN'S
301 City Hall ave. 622-6969

84-Real Estate Notices

WILL TRADE TWO-ONE acre lots near Coco Beach, Fla, (High, palm trees.) as down payment for Duplex, Business, or house. Call 424-4507 after 6pm.-10:30pm.

91-Resort Prop. for Sale

RESORT PROPERTY FOR sale-Apiece of the Atlantic Ocean beachfront, complete with roomy cottage and still under $50,000! Near Avalon Pier in Kill Devil, North Carolina. Beautiful large duned beach. High plat of ground. Three bedrooms, maid's room, L-Shaped Porch, two commodes, shower inside and outside, paneled front room and dining room. New roof, new water heater, electric stove wired for 220, completely furnished from rugs on the floor to pictures on the wall. Not across the road from beach. (It really is prime ocean frontage!) Cash price, $43,500. You finance or arrange for it. Call 481-0406

VALENTINE'S DANCE
PORTS. MOOSE LODGE
George Wash. Hwy.
FEB. 7, 1975
9:00 pm - 1:00 am
482-3348

REAL ESTATE
SELL-RENT

REALTOR

Bob Jones
488-2563

3401 Freemason Dr. Hatton Point
This beautiful home in one of the most desireable areas of Portsmouth has 3 bedrooms, 2 baths, formal dining room, den with fireplace. Also has central air conditioning, built in oven and range, attached garage and is fully carpeted.

ASTRO ★ REALTY CORP.
1800 Speedy Ave.
Chesapeake, Va. 23320
FOR QUICK RESULTS
CALL
424-3720

Bob Jones REALTY
488-2563
Portsmouth's Largest Sales Organization
4805 Portsmouth Blvd.

SASSER
484-6690

IRENE WHITFIELD	484-5433
GERALD GEORGE	484-7624
FRAN LANE	484-4999
PAULINE GOING	486-5948
BEN WHITFIELD	484-5433
RONNIE HOWELL	484-0404

JOSEPH McCAIN announces Relocation of McCain REAL ESTATE
Offices to Chesapeake
955 OAK GROVE RD.
(off Battlefield Blvd.)
547-7134

Shoot straight for buyers, sellers, renters, finders. Use classified ads in your community newspaper to hit the target of potential prospects in your neighborhood.

Taylor Bros. Realty
3104 Tyre Neck Rd.
Brittany Woods
Forest Hills
Cedar Grove
Taylorwood
484-4542

SAVE FOR FUTURE REFERENCE

TIDEWATER SERVICE DIRECTORY

WANT TO KNOW WHO DOES IT?

AUTOMOTIVE

VIRGINIA BEACH RADIATOR SERVICE
NEW LOCATION: Large-Efficient Facilities
1852 Virginia Beach Blvd.
Complete Reconditioning
428-4071
Hours Mon. - Fri. 8 A.M. To 6 P.M. Sat. 8 A.M. To 1 P.M.
Bankamericard Master Charge

ENGINE REPAIR

ACREDALE POWER EQUIPMENT, INC.
SMALL ENGINE REPAIR
SALES & SERVICE
Outboards-Minibikes
Call 420-8810

FURNACES

HARRIS BURNER SERVICE
24 Hour Emergency Service
CALL 421-2415
EXPERT REPAIRS FOR ALL TYPES Oil Burners
3861 Battlefield Bvd. Chesapeake

HOME IMPROVEMENT

SWIFT
GARAGES
"ONE OF NORFOLK'S LARGEST GARAGE BUILDERS"
ROOFING SIDING
853-7689
2850 Cromwell Rd.

HOME IMPROVEMENT

Plastering
SPECIALISTS IN REPAIRS REMODELING PATCHWORK PAINTING ALL TYPE CEILING WORK
Residential and Commercial
Free estimates 420-4687 or 464-2040

HOME IMPROVEMENT

FUEL BILLS HIGH? WINDOWS SWEATING? WATER UNDER HOUSE? MILDEW-MOLD? YOU NEED MOISTURE CONTROL! INVESTIGATE:
HOME OWNERS NEW FRIEND
CALL 340-8262
ALDRIDGE & CHAMBERS INC.
2325 Va. Beach Blvd.

INTERIOR DECORATORS

London Bridge
UPHOLSTERY & INTERIORS INC.
PROUDLY ANNOUNCING: A NEW, MODERN REFINISHING DEPT. IN ADDITION TO ALL OUR OTHER QUALITY SERVICES
CUSTOM MADE DRAPERIES
Shop At Home Service
340-8607
2325 Virginia Beach Blvd

HOME IMPROVEMENT

ROOM ADDITIONS
KITCHEN REMODELING
- All sizes of garages and attached garages
- Convert garage to a den or family room
- Bathrooms, Vanities
- Ceramic Tile, Brick, & Block work

We specialize in Home Improvements!
R.H. BLACK
Home Improvement Co.
397-1178 EVENINGS

HOME IMPROVEMENT

nothing beautifies and insulates your home like ALUMINUM SIDING
EASTERN FENCE & AWNING Company
547-3939 or 547-3533
242 Battlefield Blvd. N. Chesapeake, Va.

CALL THE LOCAL FIRMS LISTED ABOVE

HIGHEST PRICES PAID - CASH
OLD GOLD-SILVER
WE BUY OLD GOLD, SILVER, PLATINUM, and PRECIOUS METALS OF ALL KINDS
HERR & KLINE INC.
714 DUKE ST., NORFOLK

MAUND'S HOME IMPROVEMENTS
Licensed & Bonded — Free Estimates
Carports, Additions, Kitchens Remodeled
Dealer for Triangle, Pacific Cabinetry
Or will custom build cabinets & formica tops.
Interior & Exterior Trim, Siding, Painting, Roofing & Fixit Man.
PROMPT SERVICE
For personal estimate write:
MARK R. MAUND
725 First Colonial Rd. Lot 88
Va. Beach, Va. 23451

ALLAN'S RESTAURANT
5786 Churchland Blvd.
CHURCHLAND Shopping Center
UNDER NEW MANAGEMENT
—COCKTAILS—
Fresh Sea Food • Prime Beef
Special Luncheons and Dinners
OPEN
MON-FRI 11:00AM - 10:00PM
SAT 5:00 - 11:00 P.M.
SUNDAY 12NOON - 9:00PM
484-6969

HOLSTEIN DISPERSAL
ELI YODER - CHESAPEAKE, VIRGINIA
AUCTION JANUARY 24th FRIDAY-10:30 AM
...168 COWS & HEIFERS
...121,286 lbs. VA. MILK BASE
...FARM MACHINERY
Current Rolling DHI AVG - 15,342m 533f - 78 Cows - 55 Outstanding Bred Heifers, 44 Springing, 11 Bred for Summer
Dairy Equip.: DeLaval 6-unit Pipeline and 1000 Gallon BULK Tank
Feeding Equip.: Oswalt Mixer-Feeder Wagon, Gehl 120 Portable Mixer-Grinder, 3 Gehl Silage Wagons, N.I. Uni-Harvester w/combine, Grain Table, 2-row corn head and Field Harvester w/2-row corn head and pick-up attachment.
FOR INFORMATION - OWNBY AUCTION REALTY

GET A JOB
LEARN A SKILL
GO TO COLLEGE
If you qualify, you may be eligible for a well paying job that teaches you valuable skills, and at the same time pays up to 75% of your college tuition. Get one step ahead of the job market and beat the high cost of college. Learn a job for a lifetime and get the education vital in today's technical world. See your local Army representative. Ask about Project Ahead.
Call Chesapeake 547-7900

WORRIED
To qualified individuals who want high income positions with retirement & security.
Call for appointment.
497-5655

SHAMROCK Realty CORP.
COMMERICAL, RESIDENTIAL SALES & RENTALS
WE WILL BUY YOUR EQUITY
1365 S. MILITARY HWY. Chesapeake, Va.
REALTOR
Phone 424-2800

PRODUCT FINDERS
Foreign or domestic, cement, oil, equipment, fertilizer, coal, coal mines, steel, etc.
DAVIS & LARRIVEE ASSOCIATES
Broker
490-3184

EXTRA CASH
It's so easy...advertise the things you no longer need in the classified columns of your hometown newspaper. In practically no time at all, people in your neighborhood will know what you have to sell. You're on the road to extra cash...somebody will read your ad and buy!

IMPROVE IT!
HUNTING for a real good buy? Try reading the classified ads . . . Make it a habit!

SURE BITE
You're sure to get a bite if you drop a line in the classified columns of your community newspaper. Your classified ad is part of the hometown news that everybody wants to read as well as the news of the community.

DON'T BE A SPEEDER
Drive with care, don't be a speeder, you might run over a want ad reader!

YES IT'S TRUE
Every week advertisers get results from classified ads placed in your hometown community newspaper. Remember when you have something to buy or sell, have misplaced something or have property to rent, let a classified ad in this newspaper prove its ability as a speedy, efficient salesman.

ways to FIGHT INFLATION

R & R CONTRACTORS
• HOME REPAIRS
• HOUSE PAINTING
COLONIAL MAIL BOXES MADE AND INSTALLED - ANY COLOR
CALL after 5 P.M.
Bobby Todd 857-6960 — Fred Richardson 484-9461

It's easy to place a low-cost ad. Give us a call today. We'll help you word your ad for maximum response.

Virginia Reel
3001 S. MILITARY HIGHWAY
Restaurant and Lounge
• Cocktails •
Special luncheons and Dinners
Fresh Seafood • Choice Steaks
Banquet & Meeting Rooms available
Live Entertainment Featuring Mole Dairs
Friday and Saturday in The Reel Room
A Delta Quality Restaurant 543-0426

ROOM ADDITIONS:
THE TIME IS NOW!!!

IS YOUR HOUSE TOO CRAMPED FOR YOUR LIFE STYLE? IS IT DRAFTY OR DOES YOUR ROOF LEAK? AND WHAT ABOUT YOUR GUTTERING? DOES IT WORK AS WELL AS IT SHOULD?
DO YOU GO CRAZY COOKING IN A KITCHEN THAT'S TOO SMALL? IS YOUR EXTERIOR IN GOOD SHAPE OR IS THERE ROOM FOR IMPROVEMENT?
WELL . . .
HOW WOULD YOU LIKE TO INCREASE THE VALUE OF YOUR HOME? AND AT THE SAME TIME MAKE IT A BETTER PLACE TO LIVE
Trust Quality
Fine carpentry is an art. Let our skilled "artists" do it for you.
CALL BURTON LUMBER CO.
545-4613
FOR FREE ESTIMATES
We can solve any problem you have!
• Aluminum Siding • Dormer Work
• Carpentry • Roofing • Guttering
• Any kind of Room Additions
"Be Certain With Burton"
LUMBER AND MILLWORK
BURTON LUMBER CORPORATION
835 Wilson Rd., Chesapeake, Virginia
ALL WORK FULLY GUARANTEED!

CARRINGTON

Planning director resigns

Charles C. Carrington, Virginia Beach planning director, will leave the city's top planning post April 15, after almost five years as planning director.

Carrington, 42, submitted his resignation to City Manager George Hanbury Jan. 10, but news of the Carrington's decision did not surface until last week.

During an interview with The Sun, the planning director declined to comment on his plans for the future.

He is the first department head to resign since former City Manager Roger Scott resigned under pressure from Council Nov. 4. Since that time, rumors spread throughout City Hall that Carrington would resign.

Hanbury, who was named city manager one week after Scott's departure, said he did not ask Carrington to resign.

Carrington became planning director in June 1970 after Patrick Standing resigned to take a job as a planning consultant. Standing successfully ran for a City Council seat last May.

As Virginia Beach's planning head, Carrington supervised the work on the city's comprehensive zoning ordinance, the plan for managing growth, several land use plans and a sign ordinance.

Before his tenure as Virginia Beach planning director, Carrington was employed by Bradbury and Associates in Atlanta as a planning director. He graduated from East Tennessee State University with a degree in economics, and he completed his masters in planning from at the University of Tennessee.

MISS BROWN

Secretary top sailor

An assistant in Naval Air Station (NAS) Oceana's legal office has been named January Sailor of the Month.

Janice F. Brown, secretary and office receptionist in the staff judge advocate's office, was selected for the honor for professionalism she displayed while she handled problems of persons looking for assistance.

The January Sailor of the Month has an associate degree in applied science from John Tyler Community College in Chester, and she is presently working for a nursing degree at Tidewater Community College.

Miss Brown, who makes almost all of her own civilian clothes, has four brothers, but she is the only family member enlisted in the Navy. She explained that she selected the Navy because her brothers were already enlisted in other military services.

The Sailor of the Month award entitles Miss Brown to a free steak dinner for two, a 72-hour liberty, an engraved watch and a weekend stay at the Twin Bridges Marriott Hotel in Washington, D.C.

Another Ponderosa.

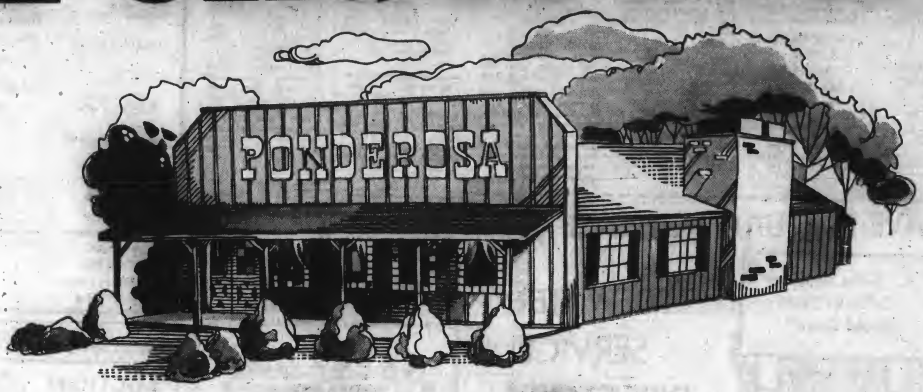

Only closer.

If you're a regular Ponderosa customer, we don't have to sell you on the quality of our food, our low prices, or our friendly service.

All you need to know is that now you don't have to go as far to get to Ponderosa, because there's a new one right nearby.

If you've never been to Ponderosa, all you need to know is that you get a complete steak dinner–steak, baked potato, tossed salad with your choice of dressing, and a warm roll with butter–all for as little as $1.63 for chopped steak to $2.95 for a T-bone.

You also get the feeling that everyone at Ponderosa is very happy to see you, so now that we're in the neighborhood, why not drop by.

Ponderosa® Virginia Beach

On Independence Boulevard across from Haygood Shopping Center

First Class
Permit
No. 414
Dallas, Texas

Business Reply Mail
No Postage Required if Mailed in the United States

– Postage Will Be Paid By –

Fidelity Union Life Insurance Company
Insurance Plaza of the Fidelity Union Life Complex
Dallas, Texas 75201

FREE FREE FREE FREE FREE FREE FREE FREE FREE FREE

A vial of Rigaud perfume, a Rand-McNally Road Atlas or a handsome man's wallet is yours without charge for finding out about CollegeMaster or other fine Fidelity Union Life Insurance programs. Of course, there's no obligation.

Just fill out the attached card, return it to us (no stamp required) and we will deliver your gift, along with complete details about programs tailored to your personal needs.

Fidelity Union Life

SUPPLEMENT TO
VA BEACH SUN.
JAN 22 1975

F00-102

Acceptance of this gift in no way obligates me to Fidelity Union Life.

Name _____

Address _____

City _____

State _____ Zip _____

Telephone _____

Employer or School _____

Date of birth _____

I'd like the:

☐ Perfume ☐ Road Atlas ☐ Wallet

2538

SERIALS SECTION
VA STATE LIBRARY
RICHMOND VA 23219

JAN 30 1975
STATE LIBRARY

Board brush-off burns Beach

By MARY RODA
Sun Staff Writer

When the Virginia Water Control Board tacked the Atlantic Treatment Plant at the end of a list of 104 projects, it rubbed salt into old wounds, especially in Virginia Beach where the sewage treatment facility will be located.

Public reaction to the Atlantic Treatment Plant's low priority convinced the Water Control Board to reassess its decision, but no actual change of the priority list has been made since the board held its quarterly meeting in Richmond last week.

Instead of ranking the plant 104, it deserves the 86th slot due to an "accounting error," according to Board Chairman Ray Edwards.

Edwards made the admission when Virginia Sen. Herbert Bateman of Newport News insisted on the higher rating, but the board has not yet made the change.

Only the first 86 projects will receive allocations this year, Edwards explained, and he said he did not want to give Tidewater "false hope of new funding" when the priority list of unfunded projects is revamped next year.

But even with the higher priority, Steve Lindstrom, administrative assistant to the Hampton Roads Sanitation District (HRSD) general manager, estimates that the earliest the Atlantic facility could be built is 1979, two years after HRSD expects its Chesapeake-Elizabeth River plant in Little Creek to reach maximum capacity.

Meanwhile the Virginia Department of Public Health has laid down stringent regulations which practically eliminate installation of new septic tanks in residential developments.

Without increased sewer capacity or the ability to rely on septic tanks, Virginia Beach officials see the alternative as a complete moratorium on growth.

"What worries me is that we have such a vital problem as sewage," said Councilman Dr. J. Henry McCoy in an interview with The Sun. "I can visualize everything grinding to a halt because we just plain exceeded our capacity."

Councilman Dr. Clarence A. Holland agreed. "If the problems are not solved," he warned, "soon

(See BOARD, page A-8)

VIRGINIA BEACH SUN

50th Year, No. 5 | City of Virginia Beach, Va. | January 29, 1975 | 15 cents

Sun staff photo

Lined up and ready to roll, a row of Virginia Beach's fleet of school buses is framed in the side mirror of a bus in the schools' storage yard. One third of the buses have traveled more than 100,000 miles carrying Beach youngsters to school.

Schools add buses to '75 shopping list

Virginia Beach schools received advance approval to spend $678,000 to purchase 54 new school buses after Supt. of Schools Dr. E.E. Brickell made a special presentation to City Council Monday.

Because of time lags in delivery, Brickell explained that the schools must order buses now if there is a chance of having them on the road for the 1975-76 school year.

The buses include forty-one 54-passenger transits at an estimated $13,000 each, ten 36-passenger buses for special education students costing $12,000 each, and three 54-passenger buses at $15,000 to $18,000 each which are equipped to handle passengers in wheelchairs.

Brickell said the buses will replace older vehicles in the schools' fleet of 321 buses, not to mention meeting spiraling enrollment requirements.

Ideally buses should be retired when they are 10 years old, Brickell reported, but 102 of the buses have been on the road since 1965 with mileage exceeding 125,000 and 130,000.

"When they get up over 100,000 miles," the superintendent added, "cost of maintenance and breakdowns are prohibitive."

Buses are examined every 1,000 miles, Brickell said, and the maintenance takes from one to four hours.

Each bus carries about three loads of students to and from school each day. The doubling up is made possible by staggered school schedules, Brickell said.

In fact, he added, the school system absorbed 2,120 new students this year without increasing the number of buses. He explained, "We worked them all into existing buses."

In addition to transporting students to school, Brickell said buses are used frequently for extracurricular activities.

In other business Monday, Council—

- accepted the low bid of $270,102 from Sanford Construction Co. for the construction of the Blackwater River Bridge. With acquisition of the right-of-way and other contingencies, the project's total cost is estimated at $350,000.
- accepted the low bid of $20,723 from George Jensen, Inc., for the construction of a volunteer fire station at Sandbridge. Engineering fees and site improvements bring the total estimated cost of the project to $28,500.
- adopted an ordinance requiring that all inoperative septic tanks either be removed or filled unless the tanks meet Health Department standards for safety and health.
- appointed Robert Clyburn, a Kempsville pharmacist, to fill the unexpired term of the late Ann Middleton on the Tidewater Regional Health Planning Council.

Prior to its public meeting, Council met for 28 minutes in executive session, closed to the public and the press, to discuss what the agenda listed as "financial, legal and personnel" matters.

Mayor asks to 'clarify' position on proclamation

(Editor's Note: Virginia Beach Mayor J. Curtis Payne asked The Sun for the opportunity to clarify his position regarding the Respect Life Week proclamation which he recently signed. The proclamation was the subject of a page one article in The Jan. 22 edition of The Sun. Here, unedited and in its entirety, is the mayor's comment.)

I would appreciate the following clarifications regarding the article on the signing of the proclamation "Respect for Human Life".

No "pressure" was applied (as was stated) to sign this proclamation other than the pressure of a very busy schedule. Most proclamations are drawn up by my office or are received well in advance of any signing. It is my usual practice to read the proclamations before the actual signing to be certain that the contents are acceptable in their entirety or to allow for any necessary changes. I did not have the opportunity to do this with this proclamation since it was brought in to me at the time of the signing.

It is my policy to make proclamations to assist organizations in calling attention to their worthwhile endeavors and help them in reaching their goals. Proclamations were not meant to include statements regarding support for or against any area of political concern. It certainly was my error in having signed the proclamation without careful consideration of what could be considered an anti-abortion statement, and it was not my intent to take a stand on the issue through this proclamation. I am certain the society was not aware of my policies at the time they brought the proclamation in. In fact, I commend the organization for working diligently to support their beliefs. My "regret" is not in having signed the proclamation, but in not deleting the aforementioned.

Although the contents of this statement contain the same information given your reporter, comments taken out of context did not reflect the true happening.

J. Curtis Payne
Mayor, City of Virginia Beach

Unit to check options

Marineland eyed

A Virginia Beach science museum possibly could be included in a profit-making marineland project on the oceanfront near Rudee Inlet, according to Councilman John Griffin.

Griffin, a member of the Mayor's Committee on the Science Museum, reported that the marineland concept is one of several group plans to pursue before it makes recommendations.

The committee met for the first time last week. Members elected Gene Poole chairman.

The city "has some land down there," Griffin said, "and I don't know of a single marineland that's gone broke."

The attractions, which usually include educational marine exhibits as well as entertainment with dolphins, whales and seals as the stars, have been constructed in Florida, Griffin reported.

After 12 to 18 months, he added, "they're turned a profit."

In addition to adding another tourist attraction to the Beach, Griffin said the project could be combined with an aquarium and nature program for research and educational purposes.

"The three (marineland facilities on the East Coast are doing a tremendous job," reported the councilman, who said he became familiar with the operations when he was associated with the Ocean Highway Association, a Chamber of Commerce-type organization which promotes tourism along the East Coast.

Virginia Beach Economic Development Director James DeBellis, also a committee member, said he does not think the city owns enough land along Rudee Inlet for a major facility. However, he said his staff investigated one site as a possible location for a science museum.

Sewers, water, rehabilitation for low income areas

Grant may launch $10 million in projects

By MARY RODA
Sun Staff Writer

A three-year $4.2 million federal grant may be stretched into $10 million in projects to revitalize deteriorating neighborhoods under a plan mapped out by the Virginia Beach community development steering committee.

Project director Rhys Kear, a city planner, told The Sun that the committee will recommend using the federal subsidy in combination with local funds to move up water and sewer projects that otherwise would be postponed for several years.

In a series of public meetings to discuss use of the community development funds, citizens overwhelmingly requested sewer projects, especially in some low income communities where raw sewage sometimes runs into open gutters.

The committee, however, has not limited its scope to Virginia Beach's pressing sewer problems. When the report is made to City Council Monday, Kear said, it will suggest that the money be used in several different ways, including housing rehabilitation and enforcement of existing housing codes.

Instead of paying for the cost of repairs outright, the report will suggest providing a low cost loan program to families that otherwise could not afford to make repairs.

Using low cost loans is a money-stretching method which has been strongly endorsed by the Department of Housing and Urban Development (HUD), the federal agency distributing community development funds.

The idea also received support from Seatack residents when the steering committee met there in November to describe the programs the community development program could undertake.

But Kear admitted that there is a basic

Update

problem with the loan proposal: "It's illegal under the Virginia Constitution."

He explained that Virginia, like 22 other states, has a "credit clause" which would block implementation of the loan program.

Because the loans are critical tools for community development efforts, Kear is confident that the federal government will find some way to use them. "We're pretty sure HUD will do something about it," he said.

Kear said the committee will outline 10 target areas where community development funds are needed, and it will recommend "that we make our first efforts in those areas."

He declined to say exactly where the city is likely to apply the funds because the proposal has not been presented to councilmen yet, but he indicated that the low income, black communities of Seatack and Doyleway are likely recipients.

Both areas have complained to Council of the lack of sewers and the quality of water in their communities. Residents also charged that their problems have been overlooked by the city in favor of higher income neighborhoods where problems are not as critical.

A $4.2 million grant is not a lot of money, especially if it is applied to costly sewer and water projects, Kear admitted. "The city alone spends $20 million a year just on capital improvement projects and sewers alone use up about $5 million a year.

The grant "will really be a drop in the bucket," the planner said, "but who's to look a gift horse in the mouth?"

The steering committee hopes to use the funds to launch sewer projects in areas which need distribution lines and not the more expensive truck sewers, Kear said.

For example, some areas which need sewers desperately are not far from trunk lines, and the only sewer lines needed are distribution lines down the street and taps to individual residences.

Usually homeowners pay for half the cost of the distribution line and the tap fee, he added, but in low income areas families cannot afford the fee, which can cost $1,000 or more.

Under the program, the city could pick up some of the tab and provide low cost loans to other cases.

The community development money will not

(See GRANT, page A-8)

Ink dries on reports

While the ink dries on the first batch of quarterly reports, Virginia Beach's public information staff is deep into the production of the winter volume.

As the fall 1974 report rolled off the presses this week, Public Information Director Sam Clay was eying the calendar for publication of the next three-month report.

"I hate to give deadlines," he admitted, "but I think it will be by the end of March."

Predicting publishing deadlines backfired on Clay more than two months ago when the fall report was held back to make some last-minute changes to in the city manager's letter.

Two weeks before the report was scheduled for distribution, former City Manager Roger Scott resigned under pressure from City Council and copy revisions had to be made.

Delays at the printers set the report back even longer, and then the designer rejected the first printing because the wrong kind of paper was used.

But Clay did not seem to be disturbed by the two-month delay. "We're calling it the fall report," he explained, and the theme, human services, isn't shackled to a time frame.

Although many city reports are bogged down by statistical information that is hardly understandable to the layman, Clay hopes the Beach's quarterly report will provide information that most people will find useful in their dealings with the city.

Before he had seen the first printed copy, Clay said he examined the roughs. "I'm biased," he admitted, "but I think they look great."

He said he believes the report will "call attention to the other side of Virginia Beach" and make citizens more aware of available services.

"We limited ourselves to 1,800 words," Clay reported, and the picture-filled report attempts to show, as well as describe, human services throughout the city.

"We're making the point that Virginia Beach is a diverse city," the public information officer explained, and that city departments provide all types of services to citizens "from babies to senior citizens."

The centerfold is a "report within a report," Clay said, describing the different ways the city has used revenue sharing money.

The winter report, with the same format as the fall edition, will throw the spotlight on protective services, including police and fire departments as well as the areas that are not always in the limelight: child abuse prevention, public health, drug treatment, water quality and inspections.

In the next report, the city's erosion control program will occupy space on the centerfold.

Clay had about 30 reports on hand Monday for councilmen, and by the end of the week he said he will have the full delivery of 5,000 copies.

Citizens who want a copy of the report should call 427-4111 to leave their name and address, or they can pick it up at the public information office of the Administration Building in the Virginia Beach Municipal Center.

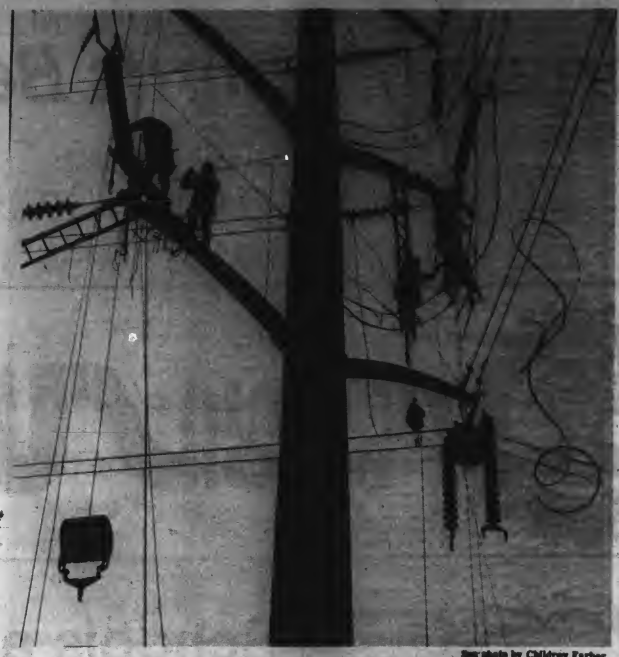

Sun photo by Childrey Farber

Like puppets on a string

From the arms of a giant metal utility pole dangle wires, ladders, pulleys and people. These workers are running a new electric power line into a Lynnhaven substation.

Seniors get tax cut

Virginia Beach senior citizens with incomes between $4,000 and $6,000 a year will be eligible for city property tax exemptions for the first time.

Susan Ziolko, an aide in the city's financial assistance office, reported that the city has increased the maximum income under its two-year-old senior citizens' exemption program from $4,000 to $6,000.

Senior citizens who are homeowners, who have lived in the city for at least two years and who are 65 years or older will qualify for the exemptions if their total income is $6,000 or less a year.

Aside from their home and an acre of property, the applicants also must have less than $20,000 in total financial resources to qualify.

For example, Mrs. Ziolko said, a senior citizen with an income of $6,000 would receive a 20 per cent discount in his property tax bill. Applicants who makes less than $5,000 a year would not have to pay any property tax at all on their homes.

During the program's first year, about 110 individuals applied for the tax exemption, Mrs. Ziolko said. Last year, about 130 asked for the tax break.

Of the applicants, about 80 per cent met qualifications.

And with the new income ceiling, Mrs. Ziolko said, many senior citizens who couldn't qualify for the program before will be eligible.

The financial assistance department will accept applications starting Monday. Deadline to apply for the property tax exemption is April 30.

Mrs. Ziolko said the Department of Social Services does not know how many seniors will be eligible for the property tax exemption under the new guidelines.

The department is publicizing the program in an effort to reach as many eliblible senior citizens as possible.

Last year seniors who applied saved a total $8,740. Although the amount is not overwhelming, Mrs. Ziolko said, "it means a lot to persons on fixed incomes. It allows them a little bit of relief."

City Council drafted the law to help citizens "they deemed were bearing an extra real estate tax burden," she explained. Especially hard hit were senior citizens living in areas where Beach property values -- and property tax assessments - were increasing rapidly.

Mrs. Ziolko encouraged senior citizens who think they might qualify to apply for the property tax exemption.

Although the financial assistance office at 25th Street and Arctic Avenue will a help individuals who drop in without appointments, Mrs. Ziolko urged senior citizens to call her at 425-0140 for an appointment.

Income must be verified, she explained, so she will be able to instruct applicants who telephone for appointments what documents they must bring with them to file for the tax break.

Mrs. Ziolko said she is making appointments now for next week, when the office will begin processing applications.

The applications will be forwarded to the tax assessor's office so he can adjust the bill before tax statements are mailed to Beach property owners in May.

RIVERTON GARDEN CLUB

The Riverton Garden Club will meet 7:30 p.m. Feb. 10 at the home of Joyce Oliver, 600 Cardamon Court, Virginia Beach. Members plan to plant a seedling tree in their yards for Arbor Day, Feb. 22.

Board

(Continued from page A-1)

we'll be back into another crisis situation using stop-gap measures."

As far as no growth goes, Lindstrom told The Sun, "it's always a possibility. it's a real scary issue, a real political issue." However, he said, "I don't look forward to a moratorium."

"A moratorium is by far the last resort," he added. "It's the end of the rope kind of solution."

But HRSD and the City Council both feel that the Tidewater area has been slighted by the State Water Control Board when it comes to funding, and Lindstrom noted the "obvious gap" between monies allocated to northern Virginia compared to the Hampton Roads area.

Since the board began handling out grants in 1956, northern Virginia, which includes Fairfax and the Washington, D.C. suburbs, has raked in 42 per cent of the available grant money. The area has 27 per cent of the state's population.

In contrast, Hampton Roads, with 21 per cent of the state's population, has pocketed only 5 per cent of the funds, according to Lindstrom.

Holland, who is also a member of the Southeastern Virginia Planning District Commission, charged that the water board has "grossly overlooked" sewage problems in the Tidewater area.

And as far as Virginia politics go, McCoy remarked, Tidewater's "stepchild" status is nothing new.

Shortly after the Water Control Board delegated the (o)west space on its priority list to the Atlantic Treatment Plant, the Virginia Beach City Council approved a resolution stating that the project is needed "for the welfare and safety of citizens...living in existing neighborhoods that are experiencing marginal, malfunctioning or failing septic tanks."

Lindstrom contends that water pollution problems in Hampton Roads are just as serious as those in the Potomac River, a project which has received high priority from the water board.

"A lot of people are oriented to cleaning up the Potomac," he observed, "but I'm not sure whether we don't have a more serious problem down here. We are in their ballpark. We're not in the minor league down here with minor problems."

HRSD's failure to get water board funding is a development that has puzzled water sanitation district officials for some time, Lindstrom said.

"Several years ago the board told us we had substandard and overloaded facilities," Lindstrom explained," and were therefore ineligible for grants. "We unleashed one heck of a program," he added, and returned to the board "grant request in hand."

Then, Lindstrom said, the board rejected the request on the basis that Hampton Roads was not meeting needs but actually planning for future growth.

"How did we miss that magical middle area?" Lindstrom asked. "We were really puzzled that we'd missed that middle ground."

To Dodie Jackson, of Hampton, the only State Water Control Board appointee living in the boundaries of the Hampton Roads Sanitation District, the sewer system's low rating is no mystery.

Four years ago when the district approached the water control board for funds, she reported, "it didn't have any plans."

The board, has instructed the sanitation district to operate its operation and to plan its application properly.

When Hampton Roads met that criteria, it was placed on the list, but in the order of the date the application was made.

The Water Control Board does not juggle its priority list once projects are funded like some agencies revise capital improvement programs, the board member said.

If a project is not ready to go, available money will be used for the next one in line.

Water board finances have also been strained, Mrs. Jackson admitted. "Cost overrruns have been killing us."

She said the Hampton Roads Sanitation District has been "trying desperately now."

The sanitation system had trouble meeting state standards recently, but in the last 45 days, Mrs. Jackson reported, it has met state certification standards.

Both McCoy and Holland think that the situation will improve if the Tidewater area gets its own representative on the Water Control Board when two appointments are made in June.

Councilmen have been corresponding with Gov. Mills E. Godwin in an effort to convince him to give Tidewater the next seat on the seven-man board. Board members are appointed at large.

Mrs. Jackson's term is up in June, and her seat probably is the one which Tidewater would get. She said she is not interested in another four-year appointment.

"That's shifting it from one side of the river to the other," remarked McCoy, who said he would like to see Tidewater represented on the board without giving up Mrs. Jackson's seat.

But now, Holland noted, "we have nothing," and he said one representative from Tidewater is better than none at all.

"We have no control at all as a community," he added, because the water control board members are free from pressures generated by Tidewater's sewage problem.

"If we don't put on a lot of pressure now," McCoy added, "we'll just be forgotten."

For residents who would like to see lower sewer capacity as a sort of population "birth control," HRSD's plight is a welcome development. On the other hand, developers would be adversely affected by a moratorium.

Severs "are definitely a growth tool," Lindstrom said, "but they are not the right one." Using sewers to encourage or to restrict growth, he added "is like using a pipe wrench to install a light bulb."

A sewer line adds value to land because it means the property can be developed, but the lack of sewers can be used to deter growth, too, Lindstrom said.

But the sanitation district must plan ahead about 10 years so facilities it builds are not outdated by the time they begin operating.

The Atlantic treatment plant has a projected need of 14 million gallons per day, he explained, "but it would be foolish to plan only for 14 million gallons." Instead, the plant will have a capacity for approximately 30 million gallons.

The Water Control Board determined that the plant would serve future growth and not existing needs.

There is a possibility that HRSD could temporarily expand the sewage capacity of its Chesapeake-Elizabeth River plant.

The 24 million gallon capacity of the plant may be expanded using a "textbook" chemical process, Lindstrom said, which HRSD officials hope will speed up sewage treatment.

The plant presently relies on a biological process to break down sewage material, he explained, and adding chemicals at critical points in the operation could increase the plant's sewage capacity by 25 per cent.

The chemical operation would not be a solution to sewage problems, Lindstrom added, but just a way of handling excess sewage until the Atlantic Treatment Plant is in operation.

"CARDS AND GIFTS FOR ALL OCCASIONS"
Forget-Me-Not Gifts
LOWERING PRICES
Due to the increased cost of living Forget-Me-Not Gifts is lowering prices and profits. For your gift needs we invite you to compare.
MON. THRU SAT. 10 a.m. to 9 p.m.
333 Kempsville Plaza 499-7444
Kempsville Plaza Shopping Ctr. Va. Beach

Shirley Darden Brown
BATON & DANCE SCHOOL
REGISTRATION NOW TIL FEB. 4
28th consecutive year
Ballet • Tap • Baton • Acrobatic
225 London Bridge Road Virginia Beach, Va. Phone 340-8056

WHAT LUXURY!! No Appointments Come In At Your Convenience LOW PRICES!!
Edie Adams Cut & Curl BEAUTY SALONS
BBB MEMBER
You can do it every week!
BODY PERM Also $9.95 $6.95 $12.95 $15.95, $19.95 Includes Cut and Set
Haircut, Shampoo & Set $4.95 Men., Tues., Wed. only
SHAMPOO & SET $1.45 long hair extra
Precision cutting, expert coloring, guaranteed perm... no appointment necessary
Hair Cut $2.75-$3.50
1734 E. Little Creek Rd. Next to Zayres Phone 588-9091 Norfolk
5118 Va. Beach Blvd. Across from GEX Phone 497-9769 Va. Beach
Hilltop Plaza 1700 Bth. Laskin Rd. Next to Safeway Phone 428-9897

FEDDERS
Inflation Buster
Install A New Fedders Furnace
Gas Oil Electric
NOW
And Get a 1974 Pricing on Fedders Central Air Conditioning
Installed Anytime Within Six Months of Original Purchase Date
Financing Available
30 Day Limited Time Offer
FREE HUMIDIFIER
FEDDERS CPH 13 - INSTALLATION EXTRA
L & S Heating & Air Conditioning Ltd.
955 Oak Grove Rd. 547-4561

How to subscribe

VIRGINIA BEACH SUN

Many of our readers prefer to get their personal copies of The Sun by mail.

If you wish The Sun to be mailed weekly to your home or office, mail us the coupon and service will begin immediately.

Please mail The Sun to:
Name _____
Address _____
City _____
State _____
Zip _____

Mail subscription rates:
Within the six-city Tidewater area
1 year $7.00 ( ) 6 months $4 ( )
All other areas 1 year $9 ( )
6 months $5 ( )

Mail to:
Circulation Department
Virginia Beach Sun
138 Rosemont Road
Virginia Beach, Va. 23452

Beach News Briefs

School rule a first

Male school teachers in Virginia Beach will be the first in Tidewater to enjoy a paternity policy allowing new fathers to take leave without pay when their children are born.

The School Board revised its maternity leave policy to extend the leave privileges to men, the first in Tidewater.

When he recommended approval of the paternity policy, School Supt. E.E. Brickell, said recent court rulings determined that maternity policies discriminated against men.

Clinic approved

Medical facilities at Naval Air Station (NAS) Oceana will be replaced by a spanking new $4.7 million dispensary in 1976, according to a Navy spokesman.

The new medical unit will include a dispensary and a dental clinic, and Navy officials expect construction to begin on the projects in late this year or early in 1976.

The Oceana project was approved by Congress to replace existing units which are under the flight path for Navy aircraft. The existing medical facility fails to meet Department of Defense noise standards.

Fahey in race

The first candidate to toss his hat in the ring for Virginia Beach's Virginia Senate seat will run on the independent ticket.

John A. Fahey, a Russian language and literature teacher at Old Dominion University, said he is circulating a petition to get his name on the November ballot.

Sen. Joseph Canada, a Republican, has not announced his candidacy for a second term. Virginia Beach Councilman Robert Callis has also been mentioned as a possible Democratic Challenger.

Fahey, who has been active member of the Democratic Party in the past, lives at 901 Pillow Drive, Virginia Beach, with his wife, Barbara.

Lights fade flicks

Motorists passing by Baxter Road on Wednesday nights might need their sunglasses.

Operator of the Twin Surf and Sand Drive-In near the street agreed to flip on floodlights during the first screening of R-rated movies so passers-by don't see more than they bargained for.

Ernest Price, who was charged with showing an obscene film in public by Beach vice squad policemen New Year's night, said he installed the lights earlier, but discontinued using them because motorists had complained to city traffic engineers that the lights were blinding.

Price said he did not have a chance to preview films in time for the Wednesday night showing.

Fighters checked

Naval Air Station (NAS) Oceana's squadrons of F-14 Tomcat fighters are gradually returning to regular duties as inspection teams check possible engine problems.

Oceana's 24 Tomcats were grounded two weeks ago when two of the F-14 models based on the carrier USS Enterprise were in accidents 12 days apart.

Since then the two Tomcat units have been concentrating on ground instruction to prepare for a deployment aboard the carrier USS John Kennedy later this year.

Peer inspired fire

A 17-year-old Virginia Beach youth who helped set a $75,000 church fire last spring to prove his loyalty to a friend will be on supervised probation for the next five years.

Circuit Court Judge Paul Ackiss placed Willis Lee Liverman, now 18, on probation on the recommendation of Asst. Commonwealth's Atty. Jack Liverman.

The youth and a friend, O'Brian Tullis, 18, set fire to Emmanuel Episcopal Church last May causing an estimated $75,000 damages.

Tullis is presently serving a sentence up to three years at the state correctional unit.

NOW OPEN

WE ARE SPECIALISTS

IN THE SERVICING OF ELECTRONIC ORGANS AND AUDIO SYSTEMS

SERVICE - INSTALLATION AND CUSTOM DESIGN

SOUTHEASTERN ORGAN SERVICE

OLD SHOPPING CENTER
CHESAPEAKE, VA.

547-4501

faces

By Childrey Farber

Undoubtedly, a lot of the world and a lot of living have passed before the eyes of Sylvester Johns, but for now he passes time ruminating and reminiscing in conversations with old friends. Here, Johns sits on the porch of a store he once operated on the corner of Landstown and Holland Roads in Virginia Beach.

Payne to join session

Virginia Beach Mayor J. Curtis Payne will attend the mid-winter meeting of the U.S. Conference of Mayor's Environmental Policy Committee Thursday in Washington, D.C.

The committee will discuss policy and legislation concerning solid waste management, water and air pollution and the energy shortage.

Briefings will be presented on President Gerald Ford's State of the Union message and recent comments from the office of the Federal Energy Administration.

Payne was appointed to the committee by San Francisco Mayor Joseph Alioto, president of the U.S. Conference of Mayors.

Youths to tour Capitol

Members of the Virginia Beach Mayor's Youth Council will visit Richmond Thursday, touring the State Capitol and attending a session of the House of Delegates.

They will be the guests of General Assembly Del. Donald Rhodes of Virginia Beach and accompanied by Will Duffield, administrative aide to the mayor.

The Mayor's Youth Council, composed of 20 representatives from the city's junior and senior high schools, was formed to serve as a liason with City Council and the young people of Virginia Beach.

Shop in Virginia Beach

TIRE SALE

B.F. GOODRICH AND FIRESTONE

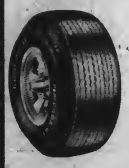

A 78 x 13 - 4 FOR $70

D 78 x 14 - 4 FOR $75

E 78 x 14 - 4 FOR $90

F 70 x 14 - 4 FOR $90

F 78 x 14 - 4 FOR $90

G 78 x 14\15 - 4 FOR $105

H 78 x 14\15 - 4 FOR $105

L 78 x 15 - 4 FOR $125

ALL WHITEWALLS

ALL TAX AND BALANCING INCLUDED

ONE STOP SERVICE - 24 HOUR ROAD SERVICE
MINOR REPAIRS - SPIN BALANCING

HENRY JOHNSON, THE TIRE KING

COLLEGE PARK TEXACO

1102 S. MILITARY HWY.

420-8910 424-2315

Somebody is going to win our grand opening and write her own ticket at the supermarket.

VIRGINIA NATIONAL BANK

Open by the Grand Opening of Barrett's Corner Office, 3635 Dean Drive, Virginia Beach, January 30 February

$0001.09Gr
$0000.45Gr
$0000.45Gr
$0001.09Gr
$0000.65Gr
$0000.65Gr
$0000.69Gr
$0000.65Gr
$0001.39Gr
$0000.59Gr
$0000.59Gr
$0000.89Gr
$0000.95Gr
$0001.23Gr
$0000.59Gr
$0000.89Gr
$0000.95Gr
$0001.23Gr
$0000.89Gr
$0000.83Gr
$0001.09Gr
$0001.09Gr
$0000.45Gr
$0000.45Gr
$0001.09Gr
$0000.65Gr
$0000.65Gr
$0000.69Gr
$0000.65Gr
$0001.39Gr
$0000.59Gr
$0000.59Gr
$0000.89Gr
$0000.95Gr
$0001.23Gr
$0000.89Gr
$0000.83Gr
$0001.09Gr
$0001.09Gr
$0000.45Gr
$0000.45Gr
$0001.09Gr
$0000.65Gr
$0000.65Gr
$0000.65Gr
$0001.39Gr
$0000.59Gr
$0000.59Gr
$0000.89Gr
$0000.95Gr
$0001.23Gr
$0000.89Gr
$0000.83Gr
$0001.09Gr
$0001.09Gr
$0000.45Gr
$0000.45Gr
$0001.09Gr
$0000.65Gr
$0000.65Gr
$0000.65Gr
$0001.39Gr
$0000.59Gr
$0000.59Gr
$0000.89Gr
$0000.95Gr
$0001.23Gr
$0000.89Gr
$0000.83Gr
$0001.09Gr
$0001.09Gr
$0000.45Gr
$0000.45Gr
$0001.09Gr
$0000.65Gr

Civic center? Future rests on report

By MARY RODA
Sun Staff Writer

Prospects for a Virginia Beach convention facility will look good if a report by the Virginia Beach Development Council indicates that the project would strengthen the city's overall economic outlook.

The council is expected to make a recommendation to the City Council next month. Councilmen contacted by The Sun are reserving opinions on the fate of a $6.8 million complex until the study is unveiled, but if the study shows hotel and motel owners could expect to keep rooms full off-season with conventioneers, it is a project councilmen say deserves long, hard consideration.

City Manager George Hanbury resurrected what many citizens felt was a dead issue last month by asking the City Council to approve $100,000 for an architect to draw up plans for a convention center.

At that time councilmen decided not to invest any money in architectal work until they examined the development council's report, which is due in February.

In a recent meeting of the Recreation Facilities Authority the convention center issue cropped up and Hanbury said, "You can't collect hotel and motel room tax on 7,000 rooms when nobody's in them."

Room tax hike

Hanbury has said that the city could finance the center through a referendum or possibly by increasing the local tax on hotel and motel rooms by 1 per cent. Over 20 years, he reported, such an increase could generate $50 to $60 million in revenue, more than enough to pay for the convention center.

The convention center would be "the carrot to get the tax increase without anybody objecting to it," he added.

Using the city's newly-formed recreation facilities authority to build the $6.8 million complex is not feasible, Hanbury said, because the authority has to concentrate on projects that would pay their own way, including debt retirement.

"No one has professed the convention center would be self-supporting," the city manager said. The actual revenues it generates might pay for the facility's operating expenses, but not for debt retirement.

The convention center is a hot potato, especially for councilmen close to the beach, who feel pressures from hotel and motel interests as well as objections to the project from civic organizations.

CCO opposes project

The Council of Civic Organizations strongly opposes the convention center. Members contend the city should take care of critical sewer problems and overcrowded schools before it kowtows to the tourist industry.

Councilman Charles Gardner, who owns the Hilton Inn, declined to comment on the prospects of the convention center.

As a hotel owner and a councilman, he admitted that he is in an awkward position, and then, he added, the convention center issue "is such a touchy thing."

He thinks the Council should wait for the Virginia Beach Development Council's report. "Once the information is really put together," he said, "we can take a long, hard look at it."

Beach Councilman Robert Callis is also waiting for the results of the study.

Shining silently in the night, the Virginia Beach dome is the city's official Civic Center. But the facility, with few meeting rooms, poor acoustics and a leaky ceiling, is inadequate for major conventions.

If the project is a good economic investment, the councilman believes that the Council should not rely on a referendum to act.

The decision is the Council's responsibility, he explained, and most councilmen "are aware of the mood of the city."

"There are certain issues that might require a referendum," Callis said, but not a convention center. "I feel that if it's a good thing, and Council recognizes that it's a good thing, we should build it."

If the city does decide that it wants a convention center, Callis said it could be financed by increasing the Beach room tax.

"This would be one industry among several in the Beach," Callis said, "and it would be directly dependant on one of our greatest assets."

And he added, "It's difficult to make people understand that the beach is a public beach and it belongs to everyone. The Council wants to take care of the needs of the citizens."

Councilman Pat Standing, who also lives near the beachfront, said his feelings about the convention center also hinge on the development council's recommendation.

"If we feel we are not taking advantage of a major resource," he said, especially when it is based on a tax on non-residents, "in my opinion we should do everything we can to get those tax dollars into the city."

At the same time, Standing said, the convention center would "not just serve tourists, but the entire city."

Conventions are usually held in the spring and fall, he noted, and during the off-season the center could be used for community meetings and cultural activities.

"I prefer calling it a Civic Center rather than a convention center if we go for a facility like that," Standing said, adding that the project would replace the Virginia Beach Dome.

Location critical factor

Location of the civic center would also be important, the councilman noted. "It would have to be located in close proximity to the beach," he said, "but not put in a congested area." Access would be especially important, he added, so conventioneers could reach the facility easily for meetings.

"We are also faced with the long-standing problem of inadequate parking facilities in the beachfront area," Standing reported, although two parking garages recommended in a city traffic study might help.

"But when you locate those," Standing said, "you almost dictate a large number of cars and congestion."

He thinks that the city could utilize shuttle buses between the parking facilities and the convention center, or if the parking is built into the center complex, to use the parking lot to help alleviate the parking shortage along the oceanfront.

"We could have day-use parking (at the center) with shuttles up and down the beachfront," Standing said, "and we could kill two birds with one stone."

Virginia pulls back spending

By CAROLE DESENNE
Special to The Sun

RICHMOND - The money crunch is on at the state level. Already the governor has found it necessary to make across the board cuts of about 3 per cent in funds available to state agencies. Part of the problem results from the two-year budget cycle where the uncertainty about future economic conditions dictates rather severe measures at this time so that there will not be severe shortages at the end of the budget period in the event economic conditions do not improve. The level of revenue is fixed by the existing tax structure, and while there is no sentiment to increase state services until there is an increase in revenues.

Richmond Report

The effect of pesticides on water quality and wildlife has received increasing amounts of attention in recent years. The proposed Virginia Pesticide Use and Application Act, now being considered, would create three classes of persons authorized to apply pesticides and provide a framework for licensing these persons and regulating the use of various types of pesticides in Virginia. The law provides criminal penalties and money damages for violation. It would be administered by the Commissioner of Agriculture and Commerce, and would represent a substantial change from the existing law in the Commonwealth.

This Week's Agenda

Today

MAYOR'S COMMITTEE ON AGING, 1 p.m., conference room, Administration Building.

Thursday

MAYOR'S YOUTH COUNCIL, 8:30 a.m., trip to Richmond.

Friday

DEADLINE for city auto tags and dog licenses, at any branch office of the city treasurer.

Monday

LIBRARY BOARD, 10:30 p.m., Kempsville Library conference room. Monday
CITY COUNCIL, 2 p.m., Council chambers.

Feb. 5

ZONING BOARD OF APPEALS, 7 p.m., Courtroom 5, Circuit Court, Municipal Center.

Forum

Letters from our readers

This is planning?

Editor, The Sun:

I am told that, hidden away in the dark corners of the Virginia Beach Municipal Building, there are people who plan. This is how they earn their living. Until last night I had no cause to doubt this. Now I am convinced that this is not the case. Planners in Virginia Beach are a myth, created to quiet a restless, growing population.

The reason I am so sure they are myth is simple. Last night, via the neighborhood grapevine, I learned that Virginia Beach has decided to change my street name and house number. The change does not bother me. Chickasaw Cluster was never that classy a name to begin with. I do resent very much, however, the fact that no one at City Hall bothered to write me, as they did a handfull of my neighbors, and tell me of the change. Even more, I resent the fact that the change will go into effect Feb. 1. I now have eight days, if I move fast, to change every piece of paperwork I own that bears my address -- checks, drivers license, credit cards, magazine subscriptions, legal papers, etc.

I cannot help but think that this change has been under consideration for some time. If this is an example of the outstanding advance planning that this city is so proud of, I think I can understand some of the other problems we are faced with.

I put more advance thought and planning into a trip to the grocery store.

William H. Skip Boyer
Virginia Beach

'Pressured' proclamation, I

Editor, The Sun:

My congratulations to The Sun for painting such a vivid portrait of our mayor! It appears His Honor is so callous that the killing of innocent children doesn't disturb him. But, callous or not, what kind of a politician would admit that he "certainly wasn't going to take a position", that he signed a proclamation without carefully reading it, and that he was "pressured" into signing it? Come now, Mr. Mayor, pressured by three young ladies talking to you in your office? Who needs a politician who can be pressured into doing something against his will by three young ladies? What would big business, organized labor or the syndicate do to you? No, Mr. Mayor. You'd better go back to doing whatever it is you do best. Politics certainly isn't your forte.

Also, thanks to The Sun for showing us that we do have a councilman (Pat Standing) who is willing to take a stand and to do so publicly.

Donald J. Loch
533 Hannibal St.
Virginia Beach

'Pressured' proclamation, II

Editor, The Sun:

I can well understand a lack of public confidence in government after reading the ludicrous statement by the head of our own local governing body, Mayor J. Curtis Payne, stating he was "pressured" into signing the anti-abortion proclamation and that "he did not read the proclamation befor signing it." (The Sun, Jan. 22).

He also is contradictory in first admitting "the statement really doesn't reflect his own views" and then goes on to say he hasn't any: "I'm not sure in my own mind whether a woman has the right to have an abortion or at what point in pregnancy an abortion should not be allowed."

I keep coming to the conclusion that he is trying to flounder about in the middle of the issue instead of taking a stand. This is a public issue and has been for a long time.

There goes my confidence. I'll never be sure he reads those future documents bearing his signature, and if he did who will know if they really reflect his own beliefs or if he was "pressured" again?

I am not a member of the Society for Human Life, but being a human member of society, I do sincerely support this proclamation. Without respect for life, there can be no respect for government.

Nets K. Seneker
5309 Fairfield Blvd.
Virginia Beach

'Pressured' proclamation, III

Editor, The Sun:

It was a shock to read the sensationalized story of Virginia Beach Mayor J. Curtis Payne's being "pressured" into signing the "Respect Life" proclamation (The Sun, Jan. 22). I, along with two other officers of the Virginia Society for Human Life and accompanied by Councilman Pat Standing, sat and talked with the mayor for a few minutes. We did not twist his arm. We did not threaten him with physical violence nor with political reprisals if he failed to sign. He did not voice any objections or reservations. We simply asked him to sign, and he obliged.

If the mayor has since had second thoughts about asking Virginia Beach citizens to respect all life, including innocent unborn life, then it must be because pressure has indeed been applied to him after the fact by those who favor abortion. We deeply regret that the unborn, who have no freedom of choice in abortion and have no voice but ours to ask for their rights, cannot even gracefully have one week out of 52 to remind people that human life is the most precious thing on this earth. We have had proclamations from time to time throughout this country dedicated to preserving the mongoose and saving seals and whales, and they cause no controversy. Yet let someone raise a voice to protect human children in the womb and the proposal is tagged "controversial" and people are unwilling "to get into that squabble."

Where would America be today if men like Patrick Henry, George Washington and Abraham Lincoln refused to get into "squabbles?" Our greatest statesmen and legislators are remembered by history precisely because they acted with courage and decisiveness in controversial situations. Thank God that we still have leaders of Pat Standing's calliber who are able to "take a position" and stick with it regardless of the pressures that may be applied.

Frances E. Loch
President,
Virginia Society for Human Life

The Sun welcomes all letters from its readers. Names will be withheld on request, but please include your name, address, telephone number with your letter. Letters are subject to editing to meet space, paper style and space requirements. Write: Forum, Virginia Beach Sun, 138 Rosemont Road, Virginia Beach, Va. 23452.

VIRGINIA BEACH SUN

Hanes Byerly, Publisher
Gene Wendorf, Business Manager
Neal Sims, Editor
James Brown, Circulation Director

Published every Wednesday morning.
Second class postage paid at Virginia Beach, Va.

Byerly Publications, Inc.
138 Rosemont Road
Virginia Beach, Va. 23452
Phone (804) 486-3430

Kempsville wrestling and last week's First Colonial-Kellam basketball game are featured inside. See pages A-6 and A-7.

Gymnastics: WRONG SIDE UP IN AN UPSIDE DOWN WORLD

In the literal universe of athletics, gymnastics stands aside as the one sport that stresses fluidity of motion, poise and muscular control. Writers must thumb their well-worn thesauruses in search of words to inflate the basketball player's sinewy efforts, and photographers must use intricate techniques to slow-down the motion of a hard-charging fullback ', make him take on a posture that looks graceful and animal-sleek.

In gymnastics, grace and the syrupy motion of superb body control is the be-all of the sport, not the result of a photographers' creative inspiration.

sun photo by Chidrey Farber

Lisa Allred, Kellam's sophomore all-around wonder, takes a turn on the uneven parallel bars'. The second-year gymnastics buff is preparing for Kellam's Thursday meet with First Colonial.

Kellam's Lisa Allred and Barbi Scarcelli

At Kellam High, Coach Betty Guilliams can boast the unusual claim of two outstanding young female athletes -- Coach Guilliams' "all-arounds" meaning that each girl competes in all four optional events of a meet -- sophomores Barbi Scarcelli and Lisa Allred. Barbi, in her first year of competition, has already won several first place honors in optional routine performances, including a first place in the balance beam competition in Kellam's Jan. 16 meet at Princess Anne.

Coach Guilliam's Knights were seen practicing busily last week, preparing for their Thursday meet with First Colonial, coached by Sharon Burkhart.

Better hurry if you want to catch a city gymnastics' meet, as the girls' season ends Feb. 13, with the Eastern District tournament slated to be held at Kempsville High Feb. 21 and 22.

Admission to all city public school meets is $1 at the door for adults, 50 cents for children under twelve.

An aerial walkover is what the experts call this piece of gravity- defying - and neck-breaking-exercise. It's part of the compulsory floor exercise all gymnastics team members practice in preparation for inter-city competition. Barbi Scarcelli is doing the forhead-walking.

You can still make a bunch of money with our 7½% certificate, but don't expect such a good deal to last forever.

CERTIFICATE	MINIMUM	MATURITY
7½%	$1,000	6 Years
7¼%	1,000	4 Years
6¾%	100	30 Months
6%	100	12 Months
5½%	100	90 Days

Federal law and regulations prohibit the payment of a time deposit prior to maturity unless 3 months interest is forfeited and interest on the amount withdrawn is reduced to the regular savings rate.

At United Virginia, we try to give you all the help you need to make a smart investment decision. And once you decide how long you can commit your money we offer you several choices. (See above.)

Your United Virginia banker can help you decide which investment plan is the best for you.

He'll ask you how much you want to save and what you're saving it for. (If it's for a vacation, you might not want to tie it up for six years. If it's for retirement, maybe you would.)

If you can commit your money for a six year maturity period, he'll probably suggest our highest yielding, 7½% investment certificates. If all you have is four years, he'll suggest our 7¼% certificates.

But he won't be suggesting either one of them forever. At some point, depending on the state of the economy, we may have to stop offering our 7½% and 7¼% certificates completely. We don't know when, but it will probably affect all banks at the same time.

Until then, we'll continue offering you two of the most secure investments you can make. (Insured to $40,000 through the F.D.I.C.) Our 7½% and 7¼% certificates in $1,000 increments.

Come and get them while they last

United Virginia

On 7½% certificates interest is compounded quarterly and payments can be made to you in a variety of ways. Consult your United Virginia banker.

United Virginia Bank/Seaboard National. Member F.D.I.C.

NEWSPAPER

CARRIER BOYS AND GIRLS

MUST BE 12 YEARS OF AGE OR OLDER

If you would like to earn extra money and live in any of the areas listed below, call 466-3430, Monday thru Friday

THESE ARE THE AREAS WHERE CARRIERS ARE NEEDED

REGENCY APARTMENTS	RIVERSOODS APARTMENTS
WEDGEWOOD TRAILER PARK	OCONEE TRAILER PARK
BELLAMY MANOR	SEA BREEZE
INDIAN LAKES	CARDINAL ESTATES
WEBLIN PLACE	SCARBOROUGH SQUARE
LAKE EDWARD	NOTTINGHAM ESTATES

Call today and start earning that extra money right now!

486-3430 Circulation

Sports Record

Results

BASKETBALL
Jan. 20
Kempsville 81, Cox 72
Kempsville Girls 64, Cox Girls 37

Jan. 21
Norview 94, Kellam 70
Norview JVs 91, Kellam 70
Maury 84, Bayside 61
Maury JVs 75, Bayside JVs 64, OT
Princess Anne 67, First Colonial 60
First Colonial JVs 31, Princess Anne JVs 24
First Colonial Girls 60, Princess Anne Girls 28

Friday
Booker T. Washington 65, Kempsville 47
First Colonial 89, Kellam 68
First Colonial Girls 63, Kellam Girls 36
First Colonial JVs 66, Kellam JVs 61
Granby 79, Bayside 53
Granby JVs 70, Bayside JVs 53
Maury 54, Cox 44
Maury JVs 54, Cox JVs 53
Norview 69, Princess Anne 55
Norview JVs 62, Princess Anne JVs 42

Saturday
Princess Anne 74, Churchland 33
Princess Anne JVs 44, Churchland JVs 43

WRESTLING
Jan. 22
Norview 29, Kempsville 18
Princess Anne 35, Bayside 17
Cox 50, Lake Taylor 5
Kellam 52, Maury 7

Saturday
Princess Anne 31, First Colonial 21
Kellam 69, Granby 0
Bayside 22, Booker T. Washington 21
Cox 28, Kempsville 16

TRACK
Saturday
Princess Anne 67 1/2, Cox 58,
Booker T. Washington 22 1/2
Kellam 69, Granby 48

GYMNASTICS
Princess Anne 120.28, Kempsville 110.48

Eastern District Basketball

(Through Monday

	District W	District L	Overall W	Overall L
Granby	6-0		13-1	
Booker T. Washington	7-0		9-0	
Maury	5-3		9-5	
Norview	4-2		8-4	
Lake Taylor	4-3		6-5	
FIRST COLONIAL	4-4		7-5	
KEMPSVILLE	3-4		7-7	
PRINCESS ANNE	2-4		5-5	
COX	1-5		2-9	
KELLAM	1-5		2-10	
BAYSIDE	0-7		3-8	

Schedules

BASKETBALL
Friday
Cox at First Colonial
Norview at Bayside
Kempsville at Norfolk Collegiate
Kellam at Princess Anne
(All varsity games 8 p.m.)
Bayside Jr. at Plaza Jr.
Kempsville Jr. at Independence Jr.
Princess Anne Jr. at Virginia Beach Jr.
(All junior high games 4:15 p.m.)

Saturday
Churchland at Princess Anne
First Colonial at Barry-Robinson

Tuesday
Princess Anne at Cox
Bayside at Kellam
First Colonial at Lake Taylor
Kempsville at Granby
Plaza Jr. at Lynnhaven Jr.
Kempsville Jr. at Princess Anne Jr.

WRESTLING
Tonight
First Colonial at Norfolk Catholic
(All varsity matches 8 p.m.)

Friday
Kempsville at Norfolk Catholic
Virginia Beach Jr. at Princess Anne Jr.
Plaza Jr. at Bayside Jr.
Independence Jr. at Kempsville Jr.
(All junior high matches 4 p.m.)

Saturday
Booker T. Washington at First Colonial
Kellam at Bayside
Maury at Kempsville
Cox at Norview

Tuesday
Independence Jr. at Plaza Jr.
Princess Anne Jr. at Kempsville Jr.
Lynnhaven Jr. at Bayside Jr.

GIRL'S GYMNASTICS
Tonight
Cox at Princess Anne

Thursday
Kellam at First Colonial

Monday
Kempsville at Cox
(Routines begin at 6 p.m.)

Cox, Kellam just keep rolling along

Bill Gutermuth's Cox grapplers continued their domination of area wrestling circles by breezing for two more dual meet wins in the eighth week of district competition. The Falcons disposed of outgunned Lake Taylor Jan. 22, thumping the weak Titans, 50-5. Cox lost just one bout in the dual meet win, Cox's 52nd straight, scoring most of the points on pins by 112-pounder Timmy Davidson, Chris Yerkes at 119 and heavyweight Bobby Stubbs' 2:29 pin of his Titan counterpart.

Beach
WRESTLING
Eighth Week

The Falcons had a tougher time with Keith Lowrance's Kempsville squad, beating the Chiefs, however, by a 28-16 team-point score. The Chiefs flexed most of their muscle in the lower and middle weights, getting team points on wins by 98-pounder Wayne Martin, 112-pounder Chip Meyers, Bobby Tata at 126 and 138-pounder Rick Halprin. Cox reasserted itself, however, in the upper weights, on decisions by junior 155-pounder Dennis Slough and senior 167-pounder Danny Johnson. Chief Mark Rimarski won a 12-1 major decision over Cox's Bill Barnett in their 185-pound bout. But heavyweight Bobby Stubbs put things on ice by pinning Kempsville's 240-pounder Frank Lilley in a time of 3:31.

Earlier in the week, Kempsville traveled to Norview to take on the lean and mean Pilots, but were turned away by a 29-18 score. Bright spots for Lowrance's squad included 112-pounder Scott Meyers' pin of his Norview opponent with 30 seconds remaining in the match. Bobby Tata also won on a late pin at 126, taking his Pilot counterpart down to the mat with just 37 seconds remaining in the bout. But 132-pound performer Roger Martin and Bob Reisch at 155 were the only other bout winners of the evening for the Chiefs.

Kellam has been taking a breather by meeting and beating three Norfolk squads in a row. Jan. 22, Vic Gregor's Knight grapplers pounded Maury into submission by a score of 52-7. Unbeaten 98-pounder Jimmy Britt scored a pin in the first 59 seconds of his bout, joining John Venner in the exclusive pin-group for the night. Venner pinned his man at 4:53 into their 138-pound match. Five Knights won by forfeit, including unbeaten performers Carl Bruso (at 167), and twice-losing heavyweight Danny Hill.

Kellam had an even easier time Saturday when hosting Granby. The Knights bombed the Comets -- barely a shadow of the school's former grappling greatness under Billy Martin -- 69-0. Eight Kellam wrestlers won by forfeit, and three of the remaining four won their bouts by pins.

Princess Anne, coached by Arnie Davis, began to assert its strength last week by bombing Bruce Biehl's Bayside team, 35-17, then meeting First Colonial Saturday and turning the Patriots away, 31-21. Against Bayside the Cavaliers lost just four bouts on the night, gaining pins by Carl Black at 119, Billy Dickerson at 126 and 155-pounder Mario Mastrangelli. The Marlins made a minor comeback in the final two bouts when unbeaten Charlie Skipper pinned Cavalier Mike Josephs with 39 seconds remaining in their match. The heavyweight Mark Whitehouse took PA's Mike Roenker down for the count in just 58 seconds.

Sun photo by Neal Sims

Bayside's 167-pounder Bobby Little is caught in a precarious position as Princess Anne grappler Craig Vosler turns on the pressure. Vosler won a 4-0 decision over Little, capping a Cavalier triumph over the Marlins, 35-17.

Bruce Biehl's team rebounded from its Jan. 22 loss at the hands of PA by edging Booker T. Washington Saturday, 22-21. The Marlins spotted the fired-up Bookers a 21-0 lead in the meet, then proceded to win the next six bouts. Ricky Lech pinned his Booker opponent in 4:36 in the 138-pound match-up, with Joe Gallop, Steve Bisbing and Bobby Little winning on decisions. Charlie Skipper remained undefeated by outscoring his man 13-0 to win a major decision.

Chief's Lowrance:

Showing 'em how to do it

By STEVE BIONDO
Sun Staff Writer

Keith Lowrance at Kempsville High has more demeanor of a quiet-spoken poet than a teacher of the wiley wrestling art. The young former national wrestling champion from Michigan State is smack in the middle of his second year as head coach for the Chiefs, his fifth - he coached three years at his old alma mater, Granby - since stepping out of college.

But while Lowrance believes in the toned-down approach to teaching wrestling, what he teaches is far different. It is a style of aggressive offensive grappling he learned while a student under Granby's near-immortal coach, Billy Martin.

And for Lowrance, there is only one way to learn good wrestling technique, and that is through practice.

"We generally practice two or three hours a day," says the blondeheaded Norfolk native as he watches his squad pair off to work against one another. "Those who are working to be state champions usually stay till six."

Lowrance points out two of his young wrestles with state potential, Tony Tata and Scott Meyers, both contenders for the 112-pound slot all season for the Chiefs. While the starting roster is altered now and then - occasionally to insure competition, Chip - Meyers generally starts.

"Wait a minute, Chip," Lowrance says, spotting a mistake in the younger Meyers' take-down technique. Without having to use his whistle, the informal mat work immediately stops as Lowrance calls for attention, and using Meyers as a dummy, demonstrates the proper way to take down an opponent.

"You were letting your arm hang too long," says the Chief coach in gentle remonstration. "You've got to move it up there fast or he'll just step out of it."

Stepping back, Lowrance makes sure everyone has the mistake and how to correct it as well. Practice continues.

Reflecting on the season so far in 1975, Lowrance is philosophical about his team's progress. "The competition is incredible," he says. "This area is the most skilled wrestling area in the country. I've been around and believe me, it's one of the best." It has been a year of having better than average talent to work with while the competition has been just a little better, according to the Kempsville grappling mentor, who squad owns a 4-5 dual meet record after their 28-16 loss to unbeaten Cox Saturday evening.

"We have a number of seniors but they're inexperienced for the most part," Lowrance says, pointing out senior grappler Bobby Tata - young Tony's older brother - as the exception on the Kempsville team. Tata, in a little weight trouble recently, has been beaten just once in his last year on the Chief squad.

Lowrance has had strong performances most of the season, too, from junior 155-pounder Bob Reisch, a California transfer student. Reisch has lost just twice in nine bouts on the year. When working out in practice, Reisch generally pairs off with senior 185-pounder, Mark Rimarski, who has taken off 40 pounds since football season ended, is just beginning to get into his prime shape.

"Doesn't he look much better?" Lowrance says proudly. "More athletic or something. He's in much better condition physically now, but he'll probably put some weight back on this summer for football."

Though Coach Lowrance believes that Rimarski's interest in football and wrestling is about even, the Kempsville senior has said he is awaiting development, namely, the swarms of college recruiters who flock from the hills each April to fill scholarship quotes.

But Lowrance has been fortunate, too, in a wealth of freshman talent making its varsity appearance this season. Besides Tony Tata he has 145-pound freshman Pete Kitchen, a youngster gaining a reputation for his quickness and agility. Kitchen is in his "learning" season, according to wrestling slang.

While Lowrance watches his wrestlers grunt and strain on the mat, his feet dangling over the seat of his aslant chair, a question comes up about the move that has gained national notoriety and helped to build a wrestling dynasty - the Granby roll.

"Roger, do the roll for us," Lowrance says, and Roger Martin, the Chief 132-pounder promptly gets in the set position that opens any official wrestling bout. Another Chief grips Martin's right elbow and waist, and at the whistle the bottom man somersaults - literally - head tucked under his chest, coming up on his knees with the former top-man under him.

"What it really is a forward flip," says Lowrance, who says the move is seldom used now as it was originally conceived. "I just hate to keep the old stuff for long. We're always improving, trying to improve on the basic move. You have to keep up with wrestling, all right."

Another pause. The Chief coach sees another minor mistake in technique, but one that might prove figuatively fatal to a wrestler in the arena. Lowrance gets down and lets a pupil have the advantageous position above him. In a second, he is out and on top.

Sitting with knees grasped in front of him, an impressed Mark Rimarski says, "Yeah, Benzel did that to me once the other night." Norview's Mike Benzel, undefeated in the 185-pound class, decisioned Rimarski 18-6 in their bout Jan. 22 at Norview. The Chiefs took it off the chin in that one by a 29-18 score.

By the time it is 4:30, and practice has been going on for two hours, Lowrance has a visit from a distinguished guest, former Granby High School wrestling mentor Billy Martin himself.

Martin's interest in Kempsville is understandable, since his son, Wayne, wrestles in the 98-pound slot for Lowrance's Chiefs. Saturday the young Martin opened Kempsville's match with Cox by winning a 9-7 decision over Cox's Taylor Wooten. It was the first of the six bouts Chief wrestlers were to take that night.

As former coach Martin sits and intently watches his son practice, coach Lowrance - used to coaching young Martins by now since David Martin won a state title for Granby under Lowrance in 1971 - discusses the relative merits of wrestling.

"It's the only sport I know of where you work on every muscle in the body," says the coach. "There's almost constant strain on each muscle. It's complete exercise, like isometrics, but not isolated to one muscle.

"After four hours of this, these boys are tired you can be sure. But they're also in great condition."

The Kempsville squad needs no urging to practice with Keith Lowrance until six each weekday afternoon - barring days when meets are scheduled-because the grappling coach sees one basic premise proven trustworthy time and time again since Socrates' time.

That is, know what you teach, and teach only what you know.

Combined within the framework of athletic competition, it is a most compelling and praiseworthy art to master.

> "It's the only sport I know of where you work on every muscle in the body. There's almost constant strain on each muscle. It's complete exercise, like isometrics, but not isolated to one muscle..."
> - Kempsville wrestling
> - coach Keith Lowrance

> "We generally practice two or three hours a day. But those who are working to be state champions usually stay till six."
> - Kempsville wrestling
> - coach Keith Lowrance

Sun photo by Neal Sims

Mike Josephs' face is a study in agony as the 185-pound Cavalier grappler tries to escape from the clutches of unbeaten Bayside all-star Charlie Skipper Skipper pinned Josephs with 39 seconds left in the bout, one of just three that Bayside won in the Jan. 22 night dual meet at Bayside. PA copped the win, 35-17.

PA showing some strength

Beach teams have no place to go but up

Beach basketball squads improved their overall team records in most cases in the eighth week of scholastic competition, but Norfolk squads continue to dominate the Tidewater roundball picture as the 1974-75 season heads into the home stretch. Every Norfolk school owns a spot in the Eastern District's first division, while each Beach school fights for the mid-way mark in the standings.

First Colonial owns the best overall team record in the city with a 7-5 chart. After Kempsville's 7-7 record straggle Cox, Kellam and Bayside, each trying to push the other into the district cellar to insure themselves a spot in the district tournaments which begin Feb. 18 at Scope.

The Cavaliers boosted their team confidence last week by stopping First Colonial in their early week meeting, 67-60, but then turned around and lost to Norview -- a Norfolk rival climbing up in the district standings after a late season start -- by 14 Friday night. Center Rick Basta bombed the Patriots for 30 points and grabbed 19 rebounds in avenging an 6-4 guard Doug Long's 18 points and Ray Ellis' 12 in the important district victory for PA. The 6-7 Basta popped for another 23 against Norview on Friday, again supported by teammate Long who hit for 14 in the 69-55 losing cause. But the Cavaliers took it out on Churchland the following evening, mashing the Truckers 74-33. Basta scored a season-high 33 points for PA, as many as the entire Churchland squad, and the big Cavalier middle-man again won the scoring race between himself and Long. Long poured in 20 to help run the out-manned Truckers off the court.

Patriot guard Ed Barcliffe tries to out-wit Kellam's Randy Hassell on the toss-in. Warren Chisholm and Alan Turner watch the ball for the expected results.

Donnie Corprew shoots a jumper in second half action of Friday's contest between Kellam and First Colonial. The Patriots chalked up an 80-68 win over Coach Willie Braye's Knights.

Sun photos by Childrey Farber

First Colonial's Alan Turner blocks out Kellam's Larry Wilkens as Knight guard Robert Hughes looks on. Hughes hit for 10 points on the evening, but Turner's 13 reflected the outcome of the game. First Colonial 80, Kellam 68.

Beach Basketball

Eighth Week

First Colonial faltered against Princess Anne Jan. 22 despite Speedy Gainer's 24 points and a four-point lead at halftime. Tim Moon and Ron Zollicoffer combined for another 22 but were not able to stem the tide of Cavalier scoring. Alton Hill's squad came back against Kellam on Friday night, however, out-playing the Knights 80-68, rolling up the score in the first half on the shooting of Gainer, Zollicoffer and forward Ed Barcliffe, who scored 18 on the night. Alan Turner joined those in the double figure scoring column by contributing 13 to the Patriot win. Knight scorers were led by Gary Woodhouse with 29 points.

Willie Braye's Knights were attempting a rebound from their Jan. 23 loss to Norview, a 94-70 thumping highlighted only by Brian Macon's 20 points. The Knights were "Dan Wared," as the saying might go, since the Pilot's Ware hit for 31 against Kellam. Ware is the second leading scorer in the Tidewater area. Kellam responded on the night with double-figure performances from Randy Hassell (11), Robert Hughes (12) and Gary Woodhouse, who fell below his season scoring average with 18.

Kempsville enjoyed itself at Cox's expense Jan. 20 by beating the Falcons 81-72 for a non-district victory. Ollie Mayfield and Mason Moton ran wild for the Chiefs, hitting for 27 and 23 points respectively, offsetting Cox guard Tyree Brown's season-high performance of 26 points in a losing effort.

While Cox traveled to Maury Friday and was administered a mild 54-44 whipping by the frustrated Commodores -- the Falcons mustered one double-figure performance, 16 points by Eddie Bourdon -- Kempsville had the dread task of taking on unbeaten Booker T. with the predictible outcome. Mason Moton and Ollie Mayfield scraped together 19 and 11 apiece, along with Kevin Newton's 10, but the Chiefs lost the game on turnovers. The Bookers ran up a 13-point lead on the Chiefs in the third period, a lead never relinquished.

Conrad Parker at Bayside has been having a rough time this season fending off city roundball competition, much less the Norfolk meanies. On Jan. 22, the Marlins took on Maury and lost by 23 points. Eric Tyson, Keith Brown and Norman Billups each placed in the double-figure scoring column in a vain attempt to stanch Bayside's leady defense with points, but the end result was another Marlin loss. Granby faced the Marlins on Friday and showed a bare mercy by beating Bayside, 78-53. The Comets put five men in the 10-points-and-above list while Marlin Keith Brown was the lone Bayside scoring standout with 16 points.

Kellam, PA cop track meet wins

Princess Anne sophomore Jesse Williams Saturday tied the state high school indoor 60-yard dash record by finishing in a time of 6.3 seconds.

Williams' run was the high point of the three-team meet between Princess Anne, Cox and Booker T. Washington held at Princess Anne. The Cavaliers rolled up 67 1/2 points to win the meet, out-distancing Cox, which scored 58. The Bookers came in last with 22 1/2.

In Kellam's Saturday meet against Granby, Knight Bruce Conley took first place in the high jump and the 600-yard run to propell the Kellam track squad over the Comets by a 69-48 score. Danny Hill, All-State football tackle and heavyweight wrestler, tossed the shot a distance of 49 feet, 3 1/2 inches to take first place in that event.

Shakey's
ye olde notice!
4 P.M. TO 8 P.M. 4 P.M. TO 8 P.M.
EVERY WEDNESDAY NITE
IS FAMILY DISCOUNT NIGHT At SHAKEY'S
FIGHT INFLATION!
FEED A FAMILY OF FOUR FOR $4.00!

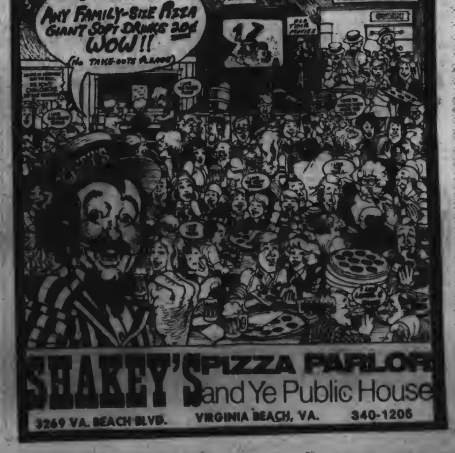

SHAKEY'S PIZZA PARLOR and Ye Public House
3269 VA. BEACH BLVD. VIRGINIA BEACH, VA. 340-1206

Three more All-City players sign

Three more Virginia Beach Sun All-City football athletes recently signed grants-in-aid to regional colleges.

Virginia Union College of Richmond made off with two of the Beach's top football players by signing Kellam's defensive halfback Gary Woodhouse and First Colonial's prime backfield threat, Bill Harris, to football scholarships.

Virginia Union head football coach Willard Bailey said both Harris and Woodhouse will be counted on to fill starting varsity slots for the Panthers next season.

Woodhouse played both ways at times for Kellam's Easter a District champion squad last season as a 6-1, 175-pound defensive back and co-captain of the team. Woodhouse, the fifth player from Kellam to sign with a major college this year, was being sought by Norfolk State and North Carolina A and T as well.

WYNN

Harris, a 6-0, 185-pound halfback, led First Colonial to a 6-3-1 football season in 1974 by amassing 879 yards and eight touchdowns for the Patriots. The First Colonial senior has 4.6 speed in the 40, and was reportedly being sought after by schools such as Georgia Tech and Norfolk State.

The latest Beach athlete to sign a football scholarship is Bayside's tri-captain linebacker John Wynn, a 6-2, 200-pound defensive performer for the Marlins in 1973 and 1974. Wynn signed with the Mountaineers of Appalachian State University in Boone, N.C.

Wynn's aggressive linebacking for head coach Terry Morton's squad accounted for 100 individual tackles on the season, earning Wynn the team's most valuable player award.

WOODHOUSE

Wynn, also an honor student and Boys State candidate his junior year, was reportedly being recruited by Richmond and the University of Delaware as well as by Appalachian State.

The signings of Wynn, Harris and Woodhouse bring to 11 the number of Virginia Beach football athletes signed to athletic scholarships so far this year. All 11 were selected to the Sun's 1974 All-City squad.

Strange makes Cup squad

Former Princess Anne High School golfing star Curtis Strange was invited Saturday to represent the United States at the 25th Walker Cup match with Great Britain slated to be held in St. Andrews, Scotland, May 28-29.

Strange, a Virginia Beach resident and freshman at Wake Forest College, is the 1974 NCAA champion and winner of last year's Western Amateur Open. He was recently honored by the Virginia Beach Sports Club as its 1974 Sportsman of the Year.

The Walker Cup competition began in 1923 and is played in odd-numbered years. It is the oldest international golf event pitting the best American amateur golfers against the best of the United Kingdom. The United States won the 1973 match.

Council error prompts School Board seat swap

A 35-foot miscalculation has resulted in a bit of switching around on the Virginia Beach School Board. The names are the same, but the places will change.

Earlier this month, City Council appointed Ann Taylor to the vacant Beach Borough seat on the School Board. Last week, however, it was discovered that Mrs. Taylor's home on Rose Lane actually was in Lynnhaven Borough just across the street from the dividing line.

The School Board has 11 members appointed for three-year terms, one from each of the city's seven boroughs, and four at-large representatives. The City Charter requires that each borough seat be filled with a resident of that borough.

To correct what Mayor J. Curtis Payne termed "the 35-foot miscalculation", Council Monday went through a series of resignations and appointments to switch two School Board members' seats.

First, Council accepted the resignation of Dr. John A. Mapp, a Beach Borough resident who obligingly resigned his at-large seat he was appointed to in early 1973. After formally accepting Mrs. Taylor's resignation, Council then appointed Mapp to the Beach Borough seat, giving him a new three-year term. Finally, Mrs. Taylor was appointed to the at-large seat just vacated by Mapp to serve the final 11 months of that unexpired term.

The reshuffling was not without objections, however. Lynnhaven Borough Councilman John Griffin cast a dissenting vote on Mrs. Taylor's appointment to the at-large seat. Griffin said he preferred that the at-large seat be filled by a Lynnhaven resident who did not live at the north end of the beach. Griffin remarked that he was not opposed to Mrs. Taylor, but the appointment "was concentrating too much of the Lynnhaven Borough representation in the north end of the beach." George Ferrell and Floyd Waterfield abstained from voting on Mrs. Taylor's appointment.

Beach Borough Councilman Robert Callis, who originally had recommended Mrs. Taylor's appointment, said he thought she lived in his borough since she voted in a Beach Borough precinct. Mrs. Taylor said Monday that when the city merged with Princess Anne County in 1963, she was allowed to choose her voting place, so she selected the precinct closest to her home.

Commenting on the seat swapping, Callis said, "We were lucky Dr. Mapp happened to live in the Beach Borough. If we hadn't had an at-large member living there, I don't know what we would have done."

And though she lost more than two years of her initial appointment, Mrs. Taylor remarked, "I'm just glad it's all settled."

Recreation panel seeks legal help to define role

Members of Virginia Beach's Recreational Facilities Authority want to meet with the city's bonding attorney, Harry Frazier, before they step out in uncharted territory.

The group hopes Frazier can clear up questions members have about the authority's power and also about each person's own liability if an authority-sponsored project should fold.

One concern is the authority's ability to wheel and deal with potential investors who may not like the idea of footing the bill for bonds and then turning around and shelling out fair market value for facilities owned by the authority when the bonds retire.

Two schools of thought on the authority's power still linger despite statements by City Manager George Hanbury that a lease-purchase arrangement most investors would be attracted to is not within the authority's power under state law.

Members Fletcher Bryant and Beverly Paulk met informally with Tom Broyles, an attorney representing Metropolitan Sports, Inc., a group which hopes to build a $500,000 ice rink near Mount Trashmore.

According to the members, Broyles indicated his organization could get bonds for the project if it is backed by the recreation authority.

However, Broyles has said that the proposal would be unfeasible if Metropolitan Sports is required to pay full fair market value for the ice rink once the bonds are retired.

According to Hanbury, the authority must be the sole owner of any recreational project it initiates. Ideally, the authority would work with private investors who would be willing to operate the project without owning it.

The investors would be required to rent the facility at a price high enough to cover bond payments. Once bonds were paid off, the investor could purchase the facility from the authority.

Metropolitan Sports representatives contend that such an arrangement amounts to paying for the facility twice.

Before they dive into any projects, the authority members also indicated that they would like to investigate the possibility of using the Economic Development Department to help with research, expecially in examinations of economic profiles of projects.

Members are looking for an initial project which will be financially strong. Hanbury has advised the group that any projects it undertakes must pay their own way to be successful.

The authority also changed its regular meeting date to 1 p.m. the second Thursday of every month because the conference room in the Administration Building was not available at the meeting time originally scheduled.

Boat ramp change urged

Members of the Lynnhaven Inlet Area Civic League are circulating a petition asking the city to build an alternate access to a proposed boat ramp facility.

Civic League President Bill Powell said area residents are knocking on doors of about 200 homes near the Long Creek ramp site in an effort to convince the city not to use residential streets as an access to the ramp.

Powell explained that residents, many of them boat owners themselves, do not object to the ramp, but are concerned that traffic it would generate, especially on Maple Street, which the city plans to widen, would disrupt the community.

Homeowners in the area are also worried that cars hauling boats would funnel onto Oak and Beech Streets which parallel Maple Street, the civic league president reported.

As an alternative, the residents are asking the city to extend Poinciana Drive to the boat ramp. Powell said there are only four homes on that street, so traffic there would not be as disruptive, although he admitted the homeowners on Poinciana wouldn't like the idea. Most of the land on the Poinciana extension is undeveloped.

Virginia has agreed to pay $365,000 to develop the Long Creek boat ramp, which include six launching ramps and a 160-space parking lot.

The city of Virginia Beach would pay $140,000 to widen Maple Street and install curbs and gutters.

Grant

(Continued from page A-1)

be enough to pay for the entire cost of the project, Kear said, but it could be used to make an initial payment which would move construction up several years.

Under housing rehabilitation, Kear said the community development program probably will have two major thrusts: demolition of abandoned structures, and code enforcement substandard housing.

Hopefully, Kear said, the low cost loans if they can be arranged will give homeowners an incentive to make needed repairs, especially when improvements are needed for the health, welfare and safety of residents and neighbors.

The city will use the 1970 census as a guide, and Kear said an intern may be employed this summer to update the substandard housing survey.

The city is not sure how many substandard housing units there are, and Kear explained that the figure varies depending on which type of standards are applied.

The American Public Health Department determined that 2 per cent of the Beach's 47,000 homes were substandard. The 1970 census indicates that 8 per cent of the homes were not livable.

Kear guesses that the actual figure floats somewhere in between -- probably about 5 per cent. That would mean that 2,350 homes may be substandard and could be among those demolished or repaired under the community development program.

Although there will be target areas, Kear said any substandard homeowners who meets low income criteria set by the program could be eligible for low-cost loans.

Kear also emphasized that the enforcement of the housing code probably would be lenient, so poor families do not have to worry about being thrown out into the street.

Although the housing inspectors have the authority to get court certificates allowing them to check any housing unit, they usually try to get voluntary compliance from the residents, Kear said.

"And we can't say fix it or get out," he added, "because they're going to get out. A shack is better than nothing at all."

The committee, which Kear said has been meeting weekly since Nov. 7, has a detailed plan for the first year of the program required by HUD guidelines. It also will present a three-year overview to councilmen during an informal meeting Monday.

"I think it will be acceptable," Kear said. "We've really had good relations with the steering committee," which includes a mix of citizens, city officials and representatives from the city's planning, social services, economic development and health departments.

"They're all professional people or involved citizens, Kear said, "and they've given an awful lot of time" to the plan.

Kear briefed City Manager George Hanbury on the proposals this week, and the planner expects public hearings to be scheduled near the end of February or the beginning of March.

Before that, Kear added, there may even be another public meeting to inform citizens of the proposed community development plan.

The HUD community development program could be a long-range program that extends over a number of years, Kear said, depending on evaluation of the program's success by Congress.

The appropriation for the first three years has been approved, Kear said, and if HUD continues the program another three years, Virginia Beach would be in line to receive another $7 million.

The Beach must apply to HUD for its first cut of the community development funds by April 15.

1 WEEK ONLY

MOORE'S

Choose From Two - Evans Chatham Pecan Or Harwich Oak Prefinished Paneling

4 x 7 Foot Panel

Treat your favorite room to "Chatham Pecan" or "Harwich Oak" — simulated woodgrain prefinished on genuine hardwood lauan veneer plywood paneling from Evans new Harbor series. Toned, random-width board grooving — the expensive look at a modest price your budget can afford! 4' x 7' x 5/32"

2.99 each

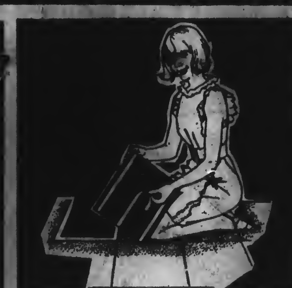

12"x12" Self Adhering Floor Tiles Go Down Easy . . .

Regularly 35¢! SALE **28¢** each

Lay a shiny new vinyl-asbestos floor without adhesive mess to clean up with self-sticking Amtico Zip Stik Floor Tiles! No special tools or experience needed. Your choice of colors and patterns.

Evans Sand Textured Interior Latex Paint . . .

Regularly 5.99! **4.99** gallon

Fills small cracks & pits as you brush or roll it on! White only.

Hot Water Heat Without Plumbing . . .

EP-1000 Watt **92.34**

EP-1380 Watt 94.34
EP-1500 Watt 96.34

Child safe, won't burn. Portable, quiet, automatic thermostat.

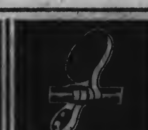

Fiberglass Pipe Wrap Protects Your Pipes . . .

Regularly 1.13! **97¢** 3"x25" roll

8' Garage Door Bottom . . 2.99 Regularly 3.69!

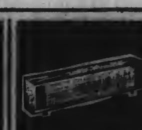

Titan Portable Electric Baseboard Heater . . .

10% OFF—All Models

Stay-cool cabinet w/ automatic thermostat & tip over switch.

A Smoke Detector Could Save Your Life . .

Only **44.95** each

Contactless AC powered horn gives steady, loud signal—Senses smoke before it reaches dangerous level! Plug-in or wire-in models.

• CHESAPEAKE 3224 Atlantic Ave. Phone 543-3561

• VA. BEACH Va. Beach Blvd. (½ Mile W. of PRINCESS ANNE PLAZA) Phone 340-6772

OPEN MONDAY & FRIDAY 8 A.M. to 8 P.M. TUESDAY, WEDNESDAY, THURSDAY 8 A.M. to 5:30 P.M. SATURDAYS 8 A.M. to 4 P.M.

ROUNDTABLE TILE & CARPET, Inc.
345 KEMPSVILLE PLAZA SHOPPING CENTER
VIRGINIA BEACH, VIRGINIA 23462
PHONE: 499-8300

• CARPETS
• VINYL FLOORING
• FLOOR TILES

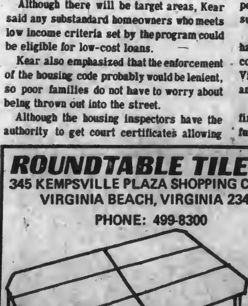

SALE!

PROTECT YOUR TABLE WITH A CUSTOM-BUILT TABLE PAD

• TOP COVER, SUPPORTED REINFORCED VINYLS • LIQUID PROOF • SOUND ABSORBING • HEAT RESISTING INTERIOR • BOTTOM COVERS, COTTON FLANNEL SUEDE, THERMO CUSHION

COPY OF THIS AD ENTITLES BEARER TO A 10% DISCOUNT TOWARDS PURCHASE OF A TABLE PAD

OFFER GOOD UNTIL FEB. 28, 1975

CALL US FOR AN ESTIMATE: DELIVERY 2-3 WEEKS

WE WILL MAKE A PATTERN OF YOUR TABLE AND MAKE A PAD TO FIT

It's more than sheer strength

Carrying the fitness standard

For the second consecutive year, Kempsville Landing School in Virginia Beach has been designated as a Physical Education Demonstration Center by the President's Council on Physical Fitness.

The school recently celebrated official receipt of the award with a student exhibition of physical skills including rhythmic calisthenics, folk dancing, and musical rope skipping.

While a sizable audience of parents and students looked on, some 150 Kemps Landing young athletes showed that there is more to physical fitness than sheer strength.

Sun photos by Don Wohlgemuth

SUN DIAL

FOR THE FUTURE

NAZARENE CRUSADE

The Tidewater Central Church of the Nazarene, 5514 Parliament Drive, Virginia Beach, is sponsoring a week-long Youth and Holiness Crusade through Sunday. Meetings will be held each night at 7:30 at the church.

MANAGEMENT WORKSHOP

The institute of Management at Old Dominion University is sponsoring a three-day workshop on Gestalt organization development today through Friday at the Sheraton Beach Hotel, Virginia Beach. Sessions begin at 7 tonight and continue from 9 a.m. to 10 p.m. Thursday and from 9 a.m. to 4:30 p.m. Friday. Fee for the workshop is $120, which includes materials, two nights' lodging and three meals. To enroll contact Jack Van Newkirk, ODU Institute of Management, at 489-6396.

PRAYER BREAKFAST

Rear Adm. Richard E. Rumble, commandant of the Fifth Naval district, will be guest speaker at the Norfolk Naval Station Navy Exchange Cafeteria to observe National Prayer Breakfast at 6:15 a.m. Thursday. The breakfast is open to civilian and military personnel and their families.

BAYLAKE BEACH CIVIC LEAGUE

The Baylake Beach Civic League will meet at 7:30 p.m. Thursday at the home of G. Larson, 4216 Sandy Bay Drive, to draw up its constitution and bylaws.

SYMPHONY AUXILIARY

The Auxiliary of the Virginia Beach Civic Symphony will hold an organizational meeting 8 p.m. Thursday at the Atlantic Permanent Savings and Loan building, 944 Independence Blvd., Virginia Beach.

FOLK CONCERT

"Plant Lore of Colonial America," a folk music concert, will be offered at 12 noon Friday by the Biology Club of Old Dominion University in ODU's Arts and Letters Auditorium. Clark Jones, guest artist, will present songs about the different roles plants played in Colonial Times. Admission is free.

POETRY RECITAL

A poetry recital featuring Spanish actress Susana Mara will be held at 8 Friday night in Old Dominion University's Technology Theatre. Tickets for the program, sponsored by the Club Hispano Americano de Tidewater, will be available at the door.

SOKOLOV CONCERT

Pianist Grigory Sokolov will be the guest at a Virginia Beach Friends of Music Concert 8:30 p.m. Friday at Lake Taylor High School Auditorium, 1384 Kempsville Road, Norfolk. Admission is $2 for students and $4 for adults. Some free complementary student tickets will be distributed through the Virginia Beach Public Schools.

MONTESSORI SEMINAR

A Montessori seminar for parents and educators in Tidewater will be sponsored 8 p.m. Friday and 9:30 a.m. Saturday at the United Methodist Memorial Church, 804 Gammon Road, Virginia Beach. Admission for the Friday session is $1.50, and $3.50 for the all-day Saturday session. For information call 486-1914 or 427-6921. Tickets may be purchased at the door.

LIBRARY FILMS

Virginia Beach Public Libraries will show films at two branches 11 a.m. Saturday. "Pancho," "I Remember" and "Hoarder" will be featured at Windsor Woods, while Virginia Beach Shows "Useless Jug" and "Up for the Cup."

SCOUTING FOR HANDICAPPED

A training seminar for learning disibilities will be sponsored by the Scouting for the Handicapped Steering Committee Saturday at 1 P.M. at the Naval Amphibious Base, Little Creek, in Building 3056. Admission is 75 cents to cover the cost of materials. For reservations contact Audrey Beasley at 497-6550.

YOGA CENTER

A weekend seminar on Indian classical dance will be sponsored Saturday and Sunday at the Aquarian Age Yoga Center, 620 14th St., Virginia Beach. Guest speaker will be Master Sivaram. For more information, call 425-9414.

REGIONAL BANDS CONCERT

The annual Senior and Junior Regional Bands concert will be held at 3 p.m. Sunday in the Princess Anne High School auditorium. The bands include 125 youngsters selected in competitive auditions from Virginia Beach, Norfolk and Eastern Shore secondary schools. Admission is free.

PLANETARIUM

"The Planet Mars" will be the topic for this week's planetarium show at 7 p.m. Sunday and Tuesday at Plaza Junior High School, 3080 Lynnhaven Road. Call 486-1971 for reservations. Admission is free.

ACCIDENT COURSE

The Virginia Beach campus of Tidewater Community College will so is offering a two-week basic traffic accident investigation starting Monday. The class, sponsored by the Highway Safety Division, is designed for traffic enforcement officers, supervisors and administrators. To enroll, contact Darryl Sheley, Highway Safety Training Center, Department of Administration of Justice and Public Safety, Virginia Commonwealth University, 901 W. Franklin St., Richmond, Va. 23284.

ABORTION PANEL

Representatives from pro-and anti-abortion organizations will be guests of the Princess Anne Plaza Civic League 7:30 Tuesday night at Plaza Junior High School. Rosemary Fatringham and Beraice Parker will represent Birthright Center, while Beverly Faulk and Mary Beanyes will speak in behalf of Tidewater Coalition of Freedom of Choice and the Hillcrest Clinic. The program will include information about services available in addition to state and national laws governing the services. A question and answer period will follow the presentations.

SIERRA CLUB

The Tidewater chapter of the Sierra Club will travel to Reynolds Aluminum Recycling Plant and Busch Gardens in Williamsburg next week. The group will meet at 9 p.m. Feb. 6 in front of the Peoples Drug Store in Southern Shopping Center, Norfolk. For more information, call Judith Jones at 547-2285.

FAMILY SEMINAR

Family Education of Tidewater, a non-profit organization, will begin study groups Feb. 10 on Dreikur's theory of approaching family life democratically. Fee for the 10-week sessions is $15, including books. Groups, which will meet weekly, will be organized for Tuesday, Wednesday or Thursday nights at 7:30 p.m. at Thalia Methodist Church. To register call Gillian Mathews at 499-4435.

FOR THE RECORD

DEAN'S LIST

Three Virginia Beach students are on the dean's list at Belmont Abbey College, Belmont, N.C. Robert Anthony Brienser Jr., Richard John Donzell Jr. and Gerald Louis Reindeau Jr. received at least a 2.25 average out of a possible 3.00 during the first semester.

HONORARY FRATERNITY

Steven Laderberg of 1066 Charity Drive, Virginia Beach, was nominated to the Beta Sigma Sigma Kappa Honorary Fraternity at the Pennsylvania College of Optometry.

OCEAN PARK WOMAN'S CLUB

Members of the Ocean Park Woman's Club donated 26 handmade lap robes to the Shore Drive Convalescent Home, Virginia Beach. Also as part of its home life project, the club gave nursing home patients slippers.

MAY FARM GARDEN CLUB

Members of the May Farm Garden Club of Kingston held its January meeting at the Kings' Grant Presbyterian Church. Mrs. John Bankos discussed "Women of the Bible." The club also set Feb. 22 as dedication for a playground for young children at Kings' Grant Presbyterian Church.

PRINCESS ANNE PLAZA GARDEN CLUB

The Princess Anne Plaza Garden Club celebrated its 12th anniversary this month with a tea at the home of Mrs. Charles Cayes. Earlier in January, club members planted and decorated a tree for the birds at Princess Anne Park. The New Year's tree was strung with cranberries, popcorn, stale bread crusts and suet balls, and members plan to make it an annual tradition.

Items may be submitted to this feature by mail. Please mail your notice to Sun Dial, Virginia Beach Sun 138 Rosemont Road, Virginia Beach Va. 23452. Deadline is noon Friday prior to the week of publication.

'Godspell' Gospel

Five Virginia Beach actors frolicked on stage Tuesday for the opening performance of "Godspell," a soft rock musical in a three-week run at the Tidewater Dinner Theatre. Dressed in clown garb for the performance (kneeling, left to right) are Joel Nelson, Dena Bailey and Kathy Guion. The 10-man cast also includes (seated, left to right) Debbie Etheridge and Carl Blackman.

BRIDES

MRS. ANDREWS

MISS SMITH

MISS MALBON

Andrews - Prickett

Jennifer Anne Prickett and Rev. John Moon Andrews were married Jan. 4 at Eastern Shore Chapel.

The bride is the daughter of Lcdr. and Mr. Bruce L. Prickett (USN Ret.) of 508 W. Plantation Road, Virginia Beach, and the groom is the son of Mrs. Isaac M. Andrews and the late Isaac Andrews of Salem.

Stacy Prickett, the bride's sister, was the maid of honor. Bridesmaids were Susan Brudy of New York City, Judy Reinbiner of Washington, D.C. and Kirk Rogers of Virginia Beach. Lyna Prickett, the bride's youngest sister, was flower girl.

The couple will reside in Alexandria, where the groom is a senior at Wesley Theological Seminary. He is also youth director at St. John's Methodist Church, Springfield.

The bride is a junior at the American University in the School of International Service, where she is serving as president of the undergraduate cabinet.

Parrish - Jones

Dani Laurette Jones and James Thomas Parrish were wed Jan. 25 in a family wedding held at the home of a friend.

The bride is the daughter of Mr. and Mrs. Lawrence Jones of Louisville, Ky., and the groom is the son of Mr. and Mrs. Thaddeul Parrish, 1368 Stephens Road, Virginia Beach.

The couple will reside in Virginia Beach. The groom is a student at Tidewater Community College.

Smith engagement

Mr. and Mrs. Herbert Drewry Smith of 2814 Virginia Beach Blvd., announce the engagement of their daughter, Mary Lou, to Robert Wayne Booher, son of Mr. and Mrs. Thomas Alfred Booher of Bristol, Tenn.

The couple plans a March 22 wedding at Norview United Methodist Church, Norfolk. Reception will take place in the church social hall.

Malbon engagement

Mr. and Mrs. Thomas Maynard Malbon of 857 Old Dam Neck Road, Virginia Beach, announce the engagement of their daughter, Amanda McNeill, to Larry Ward Nealson, son of Mrs. Randolph L. Holcombe and Peter D. Nealon of Chesapeake.

A March 1 wedding is planned.

Clopper engagement

Mr. and Mrs. C.E. Clopper of Newport News announce the engagement of their daughter, Vanessa Mae, to Michael E. Wood the son of Mr. and Mrs. William R. Wood, 5100 Locke Lane, Virginia Beach.

The bride-to-be is a graduate of Denbigh High School, and she is presently attending Hampton Roads Business College, where she is studying to be a court reporter.

The groom-to-be is a graduate of Great Bridge High School and Christopher Newport College. He is presently working on his law degree.

A late summer wedding is planned.

We've saved you a place in The Sun

and here's how to get it:

BRIDES

Wedding and engagement announcements may be submitted to The Sun by mailing announcements to "Brides." Announcements should be typed, if possible, or printed legibly. The deadline for receiving announcements is noon Friday prior to the week of publication. Pictures will be returned if accompanied by a stamped, self-addressed envelope.

FORUM

Readers are encouraged to have their say in letters to the editor. Names will be withheld on request, but please include your name and telephone number with your letter. Of course, the letters are subject only to minor editing to meet newspaper style and space requirements. To express your opinion or just to make a comment, write Forum in care of The Sun.

SUN DIAL

Mail notices of club meetings and announcements of upcoming events to "Sun Dial." Announcements should be typed if possible, or printed legibly, and should include a daytime telephone number if additional information is needed. Notices for "Sun Dial" must be received by noon Friday prior to the week of publication.

VIRGINIA BEACH SUN

The Sun
138 Rosemont Road
Virginia Beach, Va. 23452

M. CLAY
Equipment Co., Inc.
Service Station, Garage Equipment and Tools
SALES AND SERVICE
2518 Airline Blvd., Ports mouth
486-8309 486-8300

DO IT YOURSELF!
"STEAM" CLEAN YOUR CARPETS... THE PROFESSIONAL WAY.
Rent the fantastic new U.F.O. OUT* Hydro-Mist machine for all your carpet cleaning. Effectively loosens and removes dirt, previous shampoo residue and up to 90% of the moisture in just one step!

AVAILABLE FOR RENTAL
4 HOUR—8 HOUR—
OR OVERNIGHT BASIS
TAYLOR RENTAL Center
3825 Bonney Rd.
(Located Near Moore's Bldg. Supply)
340-0908

Overpaying your business taxes?
It happens often to small businesses. Let Uncle Sam get his fair share but to make sure your business gets all the breaks allowed, call me.
B.H. James
General Business Services
855-4567

BROKEN GLASS!
FOR MOBILE SERVICE AT HOME OR AT WORK
CALL 623-4303
VA. BEACH
4936 Va. Beach Blvd.
497-4111
NORFOLK
809 Grandy St.
623-4303
NORFOLK
7467 Tidewater Dr.
587-4302
Norfolk Glass & Mirror Co., Inc.

NEED MORE ROOM?
DON'T MOVE - LET US BUILD ON TO YOUR PRESENT HOME.
FINISHED OR UNFINISHED ROOM ADDITIONS, CONVERT GARAGE OR CARPORT INTO FAMILY ROOM
COST LESS THAN YOU THINK
CALL FOR FREE ESTIMATE
CENTRAL CHESAPEAKE HOME IMPROVEMENT CO.
420-6688

Haynes
FURNITURE
Grandy at Main
1851 E. Little Creek Rd.
5324 Virginia Beach Blvd.

Tidewater's largest selection of fine furniture, carpet, bedding and accessories. Park free, Motoramp garage. 114 W. Main St., Little Creek Showrooms, & 5324 Virginia Beach Blvd.

WCMS · WRITE IT DOWN!
100 FM WCMS 1050 AM
George A. Crump
Irvine B. Hill

Sunflower Scrapbook

Art in old arms

Dewey Mullins, with a pipe anchored in his teeth, rubbed the polished stock of the double-barreled Winchester lovingly. Guns, to the stern-looking gunsmith who learned the craft from his grandfather in West Virginia, are more artwork than firearms. In his small repair shop tucked behind a row of businesses along Virginia Beach Boulevard in London Bridge, Mullins spends hours refurbishing guns that date back to the Colonial times, when every hunter took pride in a gun he made himself.

Mullins plans to restore a Kentucky flint rifle, "the kind Daniel Boone used," in addition to making a reproduction of the Kentucky piece. The stock of the guns are carved from wood, but Mullins has to depend on his extensive parts collection with parts 35 to 40 years old inherited from the old man who used to run the shop, to get for the metal components of the rifle -- or he fashions the parts himself.

Some original, restored gun pieces are priceless, Mullins said, and those that are sold usually cost at least $1,000. Other handmade guns vary in value, he added, but it varies "according to the man who builds them and what he does." Most gunsmiths "don't get near as much money as they should," Mullins added, "but they get a lot of personal pride."

Black powder rifle shooting is catching on in popularity in the Tidewater area, according to Mullins. "It's a challenge and a sport," he explained, and there are even black powder matches for sharpshooters who enjoy stuffing their own shots into the barrells of their rifles. In fact, Mullins added, many of the persons interested in black powder use kits to build their own rifles and bring them to the repair shop for finishing touches.

Despite the recent interest in black powder shooting and riflery, Mullins believes that gunsmithing is becoming a lost art. Few young people seem to want to make guns, he said. "They don't have the interest; they'd rather shoot."

Mullins, who lives in Pungo with his wife, Jane, and their four children, also enjoys duck and quail hunting. But in the 12 years he has lived in the Beach, he has found that hunting, especially game birds, has deteriorated. Apartments now cover ground where Mullin hunted five years ago. He believes that future generations will have to rely on shooting preserves to enjoy the sport. Eventually, he added, he plans to move his family back into the mountains of west Virginia, "where you can still hunt."

'Udder' foolishness

Staffers at the Environmental Protection Agency (EPA) and the DuPont Corp. must have had some spare time lately. A DuPont newsletter has noted that an EPA ecologist calculated that cows in the U.S. annually burp 50 million tons of hydrocarbons into the atmosphers.

That would rank burping cows as the number one source of air pollution in the U.S., the newsletter reasoned.

As always, though, there's a good side. Ten of those belching Bessies could supply enough heat, hot water and cooking gas for a small home. With today's energy shortage, DuPont may be on to something.

Roving actors to organize

Troupe slates tryouts

A group of rambling, fancy-free Virginia Beach actors are trying to organize a roving theatre troupe which will go to audiences throughout the Tidewater area for performances.

Repertoire II, a mobile dinner theatre-style company, will hold tryouts 7:30 p.m. Tuesday at Thalia Gardens Apartments Community Lodge off Bonney Road in Virginia Beach.

According to organizer Dee Shelton, the group is looking for experienced actors willing to put most of their free evenings into the roving theatre concept.

The company will split profits with revenues divided among actors and technical personnel.

"We're looking for someone who is going to be dedicated and work hard," Ms. Shelton said.

The company would work on several performances simultaneously, so it could offer groups a selection of three or four comedies and dramas.

An actor could expect to have a major role in one production, a smaller role in another and a backstage responsibilities for a third, she explained.

"We're asking for people with a lot of experience," she added. Actors with background in stock theatre or other stage exposure are especially needed.

Repertoire II organizers are asking prospective actors to bring a resume and two 8 x 10 photographs with them along with "an abundance of enthusiasm and dedication" to the try-outs, Ms. Shelton said.

The success of the theatre company will depend on the response next week, she added. "I don't know what we're going to get."

Although the group would be mobile, Ms. Shelton said, its productions "definitely would be professional quality."

She expects the company to start off with comedies, then get into drama later. Because the troupe will be traveling with lis props and stage sets, musicals will not be offered.

Actors and actresses must adapt to different stage sizes and sets because each performance will be at a different location.

Ms. Shelton anticipates that the theatre group will make the rounds of military clubs as well as country clubs. It would also be available for any other group performances.

Actors interested in signing up can call Ms. Shelton at 444-9366 during weekdays, or Hugh Taylor at 497-7934 weekday evenings.

IN KEMPSVILLE
ASCENSION CATHOLIC CHURCH
Masses: 6:30 p.m. Sat.
9 & 10 a.m. Sun.
Telephone: 497-0890

STRONG churches MAKE STRONG COMMUNITIES

A THOUGHT FOR THE WEEK

JAN 29, 1975

The purpose of the church is to produce Christian fruits, not religious nuts.

Nearly everyone is in favor of going to heaven, but too many are hoping they'll live long enough to see an easing of the entrance requirements.

Little Susie concluded her prayer by saying: "Dear God, before I finish, please take care of Daddy, take care of Mommy, take care of my baby brother, Grandma, and Grandpa...and please, God take care of yourself, or else we're all sunk!"

YOUR THOUGHTS SOUND AS LOUD IN HEAVEN ..... AS YOUR VOICE DOES ON EARTH

ST. MARKS ANGLICAN CHURCH
(Independent Episcopal)
The Book of Common Prayer For Worship, The Holy Bible for Doctrine.
Morning Prayer - 11:00 am
Holy Communion - 2nd Sunday
Rev. William H. Lister (Rector)
944 Independence Blvd.
(Atlantic Permanent Bldg.)
Virginia Beach
464-6160

TIDEWATER CENTRAL CHURCH OF THE NAZARENE
Rev David Holstein, Pastor
5516 Parliament Ph. 497-8703
Sunday School Hr. - 9:45 A.M.
Hour of Triumph 10:50 A.M.
Junior, Youth, & Adult Fellowship - 6:00 P.M.
Hour of Inspiration - 7:00 P.M.
Wednesday Mid-week Up-lift 7:30 P.M.

Emmanuel Tabernacle Church-UPC
157 Morrison Ave.
(1 block off S. Lynnhaven Rd.)
Rev. Harold Holton-Pastor
Phone: 340-7333

1ST Assembly of God
(Corner Va. Beach Blvd Oceana Blvd.)
S. Beller, Pastor
428-5297

ROCK CHURCH
640 Kempsville Rd. Ph. 499-3727
Virginia Beach
Sunday
Sunday School 9:45 A.M.
Morning Worship 11:00 A.M.
Evening Worship 7:30 P.M.
Tuesday
Morning Worship 10:30 A.M.
Evening Worship 7:30 P.M.
Thursday
Morning Worship 10:30 A.M.
Evening Worship 7:30 P.M.
Nursery Available
PASTORS
Rev. John Gimenez, Rev. Ann Gimenez

BAYLAKE UNITED METHODIST CHURCH
-300 Shore Drive
Va. Beach - 464-2423
Byron S. Hallstead
Minister
SUNDAY SERVICES
Church School 9:30 A.M.
Morning Worship 11:00 A.M
VISTORS ARE WELCOME.

FIRST CHURCH OF CHRIST SCIENTIST
Virginia Beach
1341 Laskin Rd.
Sunday
Church Service 11:00 AM
Sunday School 11:00 AM
Wednesday
Testimony Meeting 8:00 PM
Everyone is welcome to Study, Borrow, or Buy Authorized Christian Scientist Literature and the King James Version of the Bible.
Christian Scientist Monitor is also available.
Christian Scientist Reading Room
3507 Pacific Ave.
10.00 a.m. to 4 p.m. daily to 9 Friday evening

Support your churches in Virginia Beach

PRICE'S
INCORPORATED
BRAND NAME
Appliances
TV Stereo

Do you have dampness ??? If so, we can eliminate your problem with a permanent guarantee.
Call Now 587-8787
MOISTURE CONTROL OF TIDEWATER INC.
1600 E. Little Creek Rd.
Norfolk, Va.
(In crawl space only)

THERE IS A DIFFERENCE
TRY
Beach Ford

KEMPSVILLE PHARMACY
329 KEMPSVILLE PLAZA
VIRGINIA BEACH, VIRGINIA
497-3516

Legal Notices

ORDER OF PUBLICATION
In the Clerk's Office of the Circuit Court of the City of Virginia Beach, on the 21st day of January, 1975.
James Lee Kline,
Plaintiff,
against
Sandra Carol Fontaine Kline,
Defendant.
The object of this suit is to a divorce A Mensa Et thoro from the said defendant, upon the grounds of desertion.
And an affidavit having been made and filed that the defendant is a non-resident of the State of Virginia, the last known post office address being 1058 Bark Street, Bristol, Massachusetts it is ordered that she do appear here within ten (10) days after due publication hereof, and do what may be necessary to protect his interest in this suit.
A copy-Teste: JOHN V. FENTRESS: CLERK
Larry Wise, p.q.
P.O. Box 15142
Chesapeake, Virginia 23320.

Jan. 29, Feb. 5, 12, 19 4t

ORDER OF PUBLICATION
In the Clerk's Office of the Circuit Court of the City of Virginia Beach, on the 21st day of January, 1975.
Carol Mae Denniston,
Plaintiff,
against
Robert Wayne Denniston,
Defendant.
The object of this suit is to obtain a divorce A Vinculo Matrimonii from the said defendant, upon the grounds of two (2) year separation.
And an affidavit having been made and filed that due diligence has been used by and on behalf of the plaintiff to ascertain in what county or corporation the defendent is, without effect, the last known post office address is: c/o Mrs. Marion A. Crawford, 11 Suburban Ct. Portsmouth, Virginia it is ordered that he do appear here within ten (10) days after due publication hereof, and do what may be necessary to protect his interest in this suit.
A copy-Teste: JOHN V. FENTRESS: CLERK
JOHN M. CLOUD
108 The Mall
Janal Shopping Center
Norfolk, Virginia 23502

Jan. 29, Feb. 5, 12 19 4t

ORDER OF PUBLICATION
In the Clerk's Office of the Circuit Court of the City of Virginia Beach, on the 21st day of January, 1975.
Kenneth D. Fraser,
Plaintiff,
against
Dorothy Margaret Smith Fraser,
Defendant.
The object of this suit is to obtain a divorce A Vinculo Matrimonii from the said defendant, upon the grounds of two year rule
And an affidavit having been made and filed that the defendant is non-resident of the State of Virginia, the last known post office address being: 119 De Armont Parkway, Pittsburgh, Pennsylvania it is ordered that she do appear here within ten (10) days after due publication hereof, and do what may be necessary to protect her interest in this suit.
A copy-Teste: JOHN V. FENTRESS: CLERK
Morris H. Fine, p.q.
720 Law Building
Norfolk, Virginia 23510

Jan. 29, Feb. 5, 12, 19 4t

ORDER OF PUBLICATION
VIRGINIA: IN THE CLERK'S OFFICE OF THE CIRCUIT COURT OF THE CITY OF VA. BEACH, ON THE 17th DAY OF JANUARY, 1975
MARTIN KEITH SALASKY,
Complainant,
vs.
TERRY N. SALASKY,
Defendant.
IN CHANCERY
The object of this suit is for the complainant to obtain from the defendant a divorce A MENSA ET THORO on the grounds of desertion and affidavit having been made said defendant is not a resident of the State of Virginia, (she) is hereby required to appear within ten days after due publication hereof and do what may be necessary to protect (her) interests. It is ordered that this order be published once a week for four successive weeks in the Virginia Beach Sun, a newspaper having a general circulation in this City.
TESTE: JOHN V. FENTRESS, CLERK
Louis Brenner p.q.
330 Va. Fed. Bldg.
Portsmouth, Va. 23704

Jan. 29, Feb. 5, 12, 19, 4t

ORDER OF PUBLICATION
In the Clerk's Office of the Circuit Court of the City of Virginia Beach, on the 21st day of January, 1975.
Mary Ann Harris Bestpitch,
Plaintiff,
against
William Thomas Bestpitch,
Defendant.
The object of this suit is to obtain a divorce A Vinculo Matrimonii from the said defendant, upon the grounds of desertion.
And an affidavit having been made and filed that the defendant is a non-resident of the State of Virginia, his last know post office address being: 18103 1st Street East, Reddington Shores, Florida it is ordered that he do appear here within ten (10) days after due publication hereof, and do what may be necessary to protect his interest in this suit.
A copy-Teste: JOHN V. FENTRESS: CLERK
Pickett, Spain & Lyle, p.q.
P.O. Box 2127
Virginia Beach, Virginia 23452

Jan. 29, Feb. 5, 12, 19 4t

ORDER OF PUBLICATION
In the Clerk's Office of the Circuit Court of the City of Virginia Beach, on the 14th day of January, 1975.
Robert Francis Blowe,
Plaintiff,
against
Bertha Fernandez Ayala Blowe,
Defendant.
The object of this suit is to obtain a divorce a vinculo matrimonii from the said defendant, upon the grounds of two years separation.
And an affidavit having been made and filed that the defendant is a non-resident of the State of Virginia and due diligence has been used by or on behalf of the said Complainant to ascertain in which county or corporation the said defendant is, without effect, the last known post office being: 505 Shawnee Street, Corpus Christie, Texas. it is ordered that she do appear here within ten (10) days after due publication hereof, and do what may be necessary to protect her interest in this suit.
A copy-Teste: JOHN V. FENTRESS: CLERK
Brydges, Hammers & Hudgins, p.q.

Jan. 22, 29, Feb. 5, 12, 4t

ORDER OF PUBLICATION
In the Clerk's Office of the Circuit Court of the City of Virginia Beach, on the 14th day of January, 1975.
Janet Gayle Daniels Scheeler,
Plaintiff,
against
Victor Raymond Scheeler,
Defendant.
The object of this suit is to obtain a divorce a mensa et thoro from the said defendant, upon the grounds of desertion.
And an affidavit having been made and filed that due diligence has been used by or in behalf of the Complainant to ascertain in which county or corporation the defendant is, without effect, the last known post office address being: Sandpiper Motor Apartment, Virginia Beach it is ordered that he do appear here within ten (10) days after due publication hereof, and do what maybe necessary to protect his interest in this suit.
A copy-Teste: JOHN V. FENTRESS: CLERK
Decker, Zoby, Collias & Christie
Suite 900 One Main Plaza East
Norfolk, Virginia
Jan. 22, 29, Feb. 5, 12 4t

ORDER OF PUBLICATION
In the Clerk's Office of the Circuit Court of the City of Virginia Beach, on the 13th day of January, 1975.
Joseph James Rhodes,
Plaintiff,
against
Susan Petock Rhodes,
Defendant.
The object of this suit is to obtain a divorce a mensa et thoro from the said defendant, upon the grounds of desertion that occurred on September 27, 1974.
And an affidavit having been made and filed that the defendant is a non-resident of the State of Virginia, the last known post office address being: c/o Mary Ann Adams, Mother 656 Trenton Road, Fairless Hills, Pennsylvania it is orderyd that she do appear here within ten (10) days after due publication hereof, and do what may be necessary to protect her interest in this suit.
A copy-Teste: JOHN V. FENTRESS, CLERK
Goldblatt, Lipkin, Cohen, et als
804 One Main Plaza East
Norfolk, Virginia

Jan. 22, 29, Feb. 5, 12, 4t

ORDER OF PUBLICATION
Commonwealth of Virginia
In the Clerk's Office of the Circuit Court of the City of Virginia Beach, on the 17th day of January, 1975.
Lorraine K. Ross,
Plaintiff,
against
Gordon F. Huckins,
Defendant.
The object of this suit is to obtain a decree causing a partition and sale of certain property located in the State of Virginia described as 2328 Great Neck Circle Virginia Beach, Virginia.
And an affidavit having been made and filed that the defendant is a non-resident of the State of Virginia, the last known post office address being: Box 1193, Islamorade, Florida 33036 it is ordered that he do appear here within ten (10)days after due publication hereof, and do what may be necessary to protect his interest in this suit.
A copy-Teste: JOHN V. FENTRESS: CLERK
Tidewater Legal Aid So-
700 Duke Street
Norfolk, Virginia 23510

Jan. 22, 29 Feb. 5, 12, 4t

You won't believe how easy it was.... One phone call and we sold everything we wanted to sell!

People are continually amazed at the effectiveness of the Classified Ads! One glance at the pages in this remarkable section will reveal to you the hundreds of different ways they are working . . . every day . . . for so many of your friends and neighbors. You'll find items of every description for sale here. And like our pretty lady says, it's so easy to place your Classified Ad. One phone call does it! Our courteous Ad-Visors will be glad to help you in wording your ad so that you can be assured of immediate response. Take a close look around your home today for items that you no longer need. Then turn them into cash quickly by calling this number.

VIRGINIA BEACH SUN
486-3430

Legal Notices

ORDER
VIRGINIA: IN THE CLERK'S OFFICE OF THE CIRCUIT COURT OF THE CITY OF VIRGINIA BEACH, ON THE 15th DAY OF January, 1975.
In re: Adoption of Nicholas George Angelos
By: Samuel Lyle Graham, III, and Catherine Lee Graham Petitioners
To: George Nicholas Angelos
2100 S.W. 23rd Terrace, Flamingo Park
Ft. Lauderdale, Florida 33312
In Chancery
#C-75-27
This day came Samuel Lyle Graham, III and Catherine Lee Graham, Petitioners, and represented that the object of this proceeding is to effect the adoption of the above named infant, Nicholas George Angelos, by Samuel Lyle Graham, III and Catherine Lee Graham, husband and wife, and affidavit having been made and filed that George Nicholas Angelos, a natural parent of said child, is a non-resident of the State of Virginia, the last known post office address being: 2100 S.W. 23rd Terrace, Flamingo Park, Ft. Lauderdale, Florida 33312.
It is therefore Ordered that the said George Nicholas Angelos appear before this Court within ten (10) days after publication of this Order and indicate his attitude toward the proposed adoption, or otherwise do what is necessary to protect his interest in this matter.
A copy teste:
John V. Fentress, Clerk
Donald A. Rhodes p.q.
525 Pembroke One Building
Virginia Beach, Virginia 23462
Jan. 22, 29, Feb. 5, 12 4t

ORDER OF PUBLICATION
In the Clerk's Office of the Circuit Court of the City of Virginia Beach, on the 13th day of January, 1975.
Malcolm Wayne Stallard,
Plaintiff,
against
Cynthia Marie Parks Stallard,
Defendant.
The object of this suit is to obtain a divorce a mensa et thoro from the said defendant, upon the grounds of desertion.
And an affidavit having been made and filed that the defendant is a non-resident of the State of Virginia, the last known post office address being: 618 Atlantic Avenue, Virginia Beach, Virginia It is ordered that she do appear here within ten (10) days after due publication hereof, and do what may be necessary to protect her interest in this suit.
A copy-Teste: JOHN V. FENTRESS: CLERK
Arthur C. Ermlich
Suite 210 Atlantic Nat'l Bk Bldg.
415 Saint Pauls Blvd.
Norfolk, Va.
Jan. 22, 29, Feb. 5, 12, 4t

ORDER OF PUBLICATION
In the Clerk's Office of the Circuit Court of the City of Virginia Beach, on the 9th day of January, 1975.
Ruby Edith Gilliam,
Plaintiff,
against
Walter Jean Gilliam,
Defendant.
The object of this suit is to obtain a divorce a vinculo matrimonii from the said defendant, upon the grounds of two years separation.
And an affidavit having been made and filed that due diligence has been used by or in behalf of the Complainant to ascertain the which county or corporation the defendant is, without effect, the last known post office address being: 1009 Honey Grove Road, Virginia Beach, Virginia It is ordered that he do appear here within ten (10) days after due publication hereof, and do what may be necessary to protect his interest in this suit.
A copy-Teste: JOHN V. FENTRESS: CLERK
Broyles, McKenny & Gorry, Atty.
Pacific Ave. & 35th St.
Virginia Beach, Virginia
Jan. 15, 22, 29, Feb. 5 4t

ORDER OF PUBLICATION
In the Clerk's Office of the Circuit Court of the City of Virginia Beach, on the 9th day of January, 1975.
Charles O. Rice,
Plaintiff,
against
Nancy B. Rice,
Defendant.
The object of this suit is to obtain a divorce a mensa et thoro from the said defendant, upon the grounds of desertion.
And an affidavit having been made and filed that the defendant is a non-resident of the State of Virginia, the last known post office address being: 4192 Mansfarita Drive, San Diego, California It is ordered that she do appear here within ten (10) days after due publication hereof, and do what may be necessary to protect her interest in this suit.
A copy-Teste: JOHN V. FENTRESS: CLERK
Richard A. Bryages, p.q.
1369 Laskin Road
Virginia Beach, Va. 23451
Jan. 15, 22, 29, Feb. 5 4t

ORDER OF PUBLICATION
In the Clerk's Office of the Circuit Court of the City of Virginia Beach, on the 10th day of January, 1975.
Gleen Adrian Hunter,
Plaintiff,
against
Dortha Lavern McGowan Hunter,
Defendant.
The object of this suit is to obtain a divorce a vinculo matrimonii from the said defendant, upon the grounds of 2 years separation.
And an affidavit having been made and filed that the defendant is a non-resident of the State of Virginia, the last known post office address being: 305 160th Terrace Drive, Redington Beach, Florida It is ordered that she do appear here within ten (10) days after due publication hereof, and do what may be necessary to protect her interest in this suit.
A copy-Teste: JOHN V. FENTRESS: CLERK
Bunch & Swanner
4565 Va. Beach Blvd.,
Virginia Beach, Va. 23462
Jan. 15, 22, 29, Feb. 5 4t

ORDER OF PUBLICATION
In the Clerk's Office of the Circuit Court of the City of Virginia Beach, on the 6th day of January, 1975.
Charles Franklin Riley,
Plaintiff,
against
Jane Elizabeth Riley,
Defendant.
The object of this suit is to obtain a divorce a mensa et thoro from the said defendant, upon the grounds of desertion.
And an affidavit having been made and filed that the defendant is a non-resident of the State of Virginia, the last known post office address being: 574 44th Street, Brooklyn, New York 11220 It is ordered that he do appear here within ten (10) days after due publication hereof, and do what may be necessary to protect his interest in this suit.
A copy-Teste: JOHN V. FENTRESS: CLERK
Osie H. Gay, Jr. Atty.
2871 River Road
Virginia Beach, Virginia
Jan. 8, 15, 22, 29 4t

NOTICE OF PUBLIC HEARING

The Virginia Beach Planning Commission will hold a Public Hearing on Tuesday, February 11, 1975, at 1:00 p.m. in the Council Chambers of the Administration Building, Princess Anne Courthouse, Virginia Beach, Virginia. The following applications will appear on the agenda:
Subdivision Variance - Appeal from Decisions of Administrative Officers in regard to certain elements of the Subdivision Ordinance. Subdivision for Otis and Doris Gregg. Property located on W. Little Neck Road. Plats with more information are available in the Department of Planning.
REFERRED BACK TO PLANNING COMMISSION BY CITY COUNCIL ON JANUARY 13, 1975:
1. Petition by resolution of the Council of the City of Virginia Beach to establish an Historic and Cultural District on certain property described as beginning at a point 450 feet more or less West of Little Neck Road and running a distance of 290 feet along the South side of Virginia Beach Boulevard, running a distance of 460 feet along the Western property line, running a distance of 250 feet along the Southern property line and running a distance of 320 feet along the Eastern property line (said parcel contains 2.1 acres more or less) and to classify the property known as Rose Hall as an historical site deemed desirable for preservation. Plats with more detailed information are available in the Department of Planning. (Princess Anne Plaza-Groveland Park-Belle Haven Acres). LYNNHAVEN BOROUGH.
DEFERRED FOR 60 DAYS BY PLANNING COMMISSION ON DECEMBER 10, 1974:
2. Petition of Urban Systems Development Corporation for a Change of Zoning District Classification from B-1 Business Residential District to B-2 Community Business District on certain property located at the Northwest intersection of Proposed False Cape Parkway and Atwoodtown Road, running a distance of 425 feet along the North side of Poposed False Cape Parkway and running a distance of 400 feet along the West side of Atwoodtown Road, running a distance of 425 feet along the Northern property line and running a distance of 400 feet along the Western property line. Said parcel contains 4 acres more or less. Plats with more detailed information are available in the Department of Planning. (Lagomar Area). PRINCESS ANNE BOROUGH.
3. Petition of Urban Systems development Corporation for a Change of Zoning District Classification from R-4 Residential District to B-2 Community Business District on certain property located on the North side of Proposed False Cape Parkway beginning at a point 425 feet more or less West of Atwoodtown Road and running a distance of 850 feet along the Southern property line of which 425 feet is the North side of Proposed False Cape Parkway, running a distance of 850 feet along the Western property line, running a distance of 1500 feet more or less along the Northern property line and running a distance of 400 feet along the Eastern property line. Said parcel contains 9 acres. Plats with more detailed information are available in the Department of Planning. (Lagomar Area). PRINCESS ANNE BOROUGH.
4. Petition of Urban Systems Development Corporation for a Change of Zoning District Classification from R-4 Residential District to R-9 Residential Townhouse District on certain property located on the West side of Atwoodtown Road beginning at a point 400 feet North of Proposed Falsc Cape Parkway, running a distance of 2700 feet more or less along the Eastern property line, running a distance of 1500 feet more or less along the Northern property line, running a distance of 1750 feet more or less along the Western property line and running a distance of 900 feet more or less along the Southern property line. Said parcel contains 62 acres (modified from 27 acres). Plats with more detailed information are available in the Department of Planning. (Lagomar Area). PRINCESS ANNE BOROUGH.
5. Petition of Urban Systems Development Corporation for a Change of Zoning District Classification from R-4 Residential District to R-5 Residential District on certain property beginning at a point 850 feet West of Atwoodtown Road, running a distance 2342.64 feet along the North side of Proposed False Cape Parkway, running a distance of 2300 feet more or less along the Western property line, running a distance of 2100 feet more or less along the Northern property line and running a distance of 2950 feet more or less along the Eastern property line. Said parcel contains 149 acres (modified from 187 acres). Plats with more detailed information are available in the Department of Planning. (Lagomar Area). PRINCESS ANNE BOROUGH.
6. Petition of Urban Systems Development Corporation for a Change of Zoning District Classification from R-4 Residential District to R-5 Residential District on certain property beginning at a point 700 feet more or less South of Proposed False Cape Parkway and running a distance of 3400 feet more or less along the West side of Atwoodtown Road, running a distance of 2230 feet more or less along Southern property line and running a distance of 2450 feet more or less along the Western property line. Said parcel contains 154.1 acres (modified from 153.9 acres). Plats with more detailed information are available in the Department of Planning. (Lagomar Area). PRINCESS ANNE BOROUGH.
7. Petition of Urban Systems Development Corporation for a Change of Zoning District Classification from B-2 Community Business District to R-4 Residential District on certain property beginning at a point 679.64 feet Southeast of Entrada Drive, running a distance of 1150 feet along the Southern property line of which 950 feet is the North side of Sandbridge Road, running a distance of 670 feet more or less along the Eastern property line, running a distance of 1380 feet more or less along the Northern property line and running a distance of 500 feet along the Western property line. Said parcel contains 16 acres (modified from 27.3 acres). Plats with more detailed information are available in the Department of Planning. (Lagomar Area). PRINCESS ANNE BOROUGH.
8. Application of Urban Systems Development Corporation for a Conditional Use Permit for a golf course and accessory recreational uses on certain property located at the Northeast corner of Atwoodtown Road and Proposed False Cape Parkway, running a distance of 3200 feet along the Southern property line of which 2100 feet more or less is the North side of Proposed False Cape Parkway, running a distance of 3240 feet more or less along the Eastern property line, (City of Virginia Beach Canal), running a distance of 3550 feet more or less along the Northern property line and running a distance of 3350 feet along the Western property line. Said parcel contains 200 acres (modified from 161 acres). Plats with more detailed information are available in the Department of Planning. (Lagomar Area). PRINCESS ANNE BOROUGH.
9. Application of Colonial Stores, Inc., for the discontinuance, closure and abandonment of a portion of 28th Street beginning at the Western boundary of Arctic Avenue and extending in a Westerly direction to the Eastern boundary of Baltic Avenue (Holly Road). Said street is 60 feet in width and contains 29,000 square feet more or less as shown on Map of Central Park, Inc. Plats with more detailed information are available in the Department of Planning. VIRGINIA BEACH BOROUGH.
10. Application of Colonial Stores, Inc., for the discontinuance, closure and abandonment of an unnamed 20-foot alley or lane beginning at a point 140 feet South of the Southwest intersection of 29th Street and Arctic Avenue and running in a Westerly direction to the Eastern boundary of Holly Road (Baltic Avenue). Said lane contains 9800 square feet more or less as shown on Map of Central Park, Inc. Plats with more detailed information are available in the Department of Planning. VIRGINIA BEACH BOROUGH.
DEFERRED 30 DAYS BY PLANNING COMMISSION ON JANUARY 14, 1975:
11. Petition of M&M Investment Corporation by Grover C. Wright, Jr. Attorney, for a Change of Zoning District Classification from A-1 Apartment District to B-4 Resort Commercial District on property beginning at a point 70 feet North of 20th Street running a distance of 130 feet along the Eastern property line of which 60 feet is the West side of Arctic Avenue, running a distance of 210 feet along the Northern property line, running a distance of 130 feet along the Western property line and running a distance of 210 feet along the Southern property line of which 100 feet is the North side of 20th Street. Said parcel contains 0.45 acre more or less. VIRGINIA BEACH BOROUGH.
12. Application of M&M Investment Corporation by Grover C. Wright, Jr. Attorney, for the discontinuance, closure and abandoment of a portion of a 20-foot alley located in Block 44, Map No. 6, Virginia Beach Development Co., beginning at the Western boundary of Arctic Avenue and running in a Westerly direction a distance of 340 feet. Said parcel contains 6800 square feet. VIRGINIA BEACH BOROUGH.
REGULAR AGENDA
CHANGE OF ZONING DISTRICT CLASSIFICATIONS
13. Petition of Urban Systems Development Corporation for a Change of Zoning District Classification from B-2 Community Business District to R-5 Residential District beginning at a point 1629.64 feet Southeast of Entrada Drive, running a distance of 670 feet along the Western property line, running a distance of 600 feet along the Northern property line, running a distance of 694 feet along the Eastern property line and running a distance of 820 feet along the Southern property line which is the North side of Sandbridge Road. Said parcel contains 11.3 acres. Plats with more detailed information are available in the department of Planning. (Lagomar Area). PRINCESS ANNE BOROUGH.
14. Petition of Lake Bradford Corporation for a Change of Zoning District Classification from A-1 Apartment District to A-3 Apartment District located on property on the East side of Pleasure House Road beginning at a point 400 feet more or less South of North Greenwell Road, and across from Old Harris Lane, running a distance of 273.25 feet along the East side of Pleasure House Road, running a distance of 790 feet along the Northern property line, running a distance of 273.25 feet along the Eastern property line and running a distance of 790 feet along the Southern property line. Said parcel contains 4.89 acres. (Bradford Terrace Area).
BAYSIDE BOROUGH.
15. Petition of T. E. Hurley for a Change of Zoning District Classification from R-6 Residential District to A-4 Apartment District on certain property located on the East side of Matt Lane and at the Eastern extremity of Garden Drive, running a distance of 137.46 feet along the East side of Matt Lane, running a distance of 133.56 feet along the Northern property line, running a distance of 137.42 feet along the Eastern property line and running a distance of 135.60 feet along the Southern property line. Said parcel contains 18,900 square feet more or less, and is known as "Un-numbered Parcel, Plat "A" of Additional Lots, West Oceana Gardens. (West Oceana Gardens Area). LYNNHAVEN BOROUGH.
STREET CLOSURE
16. Application of the Estate of R. Stanley Osborne, et al, by A. Russell Kirk, Attorney, for the discontinuance, closure and abandonment of a 10 foot lane between 74th street and 75th Street bounded on the North by Lots 45 through 62 and on the South by Lots 63 through 78, as shown on the plat entitled "Shore Realty Corporation" dated November 1925. Plats with more detailed information are available in the Department of Planning.

(North Virginia Beach-Sea Shore State Park Area). LYNNHAVEN BOROUGH.
All interested persons are invited to attend.
Charles C. Carrington
Director of Planning
Jan. 22, 29, 2t

INVITATION TO BID
The School Board of the City of Virginia Beach, Virginia will receive sealed bids for the construction of the ALTERNATIONS and ADDITION to LINKHORN PARK ELEMENTARY SCHOOL, Virginia Beach, Virginia, State Project 128-33D, until:
2:00 P.M. E.S.T. 12 February 1975
at the office of the Superintendent of Schools, School Administration Building, Princess Anne Station, Virginia Beach, Virginia 23456. Bids will be publicly opened and read aloud at the above stated time in the Board Room of the City of Virginia Beach School Board.
The Owner reserves the right to reject any or all bids and to waive irregularities. No bids may be withdrawn for a period of 30 days after scheduled closing time for receipt of bids.
A deposit of $35.00 will be required for a set of Bid Documents. Such deposits will be refunded to Contractors in accordance with the Standard Procedure for issuing Bid Documents. Subs will be refunded $20.00 for each set returned in good condition. Deposit checks shall be made payable to the Architects. Bid Documents: plans, specifications and details may be obtained on or after 29 January 1975 at the office of OLIVER, SMITH and COOKE, LTD., AIA, 2902 Arctic Avenue, Virginia Beach, Virginia 23451 and may be seen at the office of the Architects, at the office of the Superintendent of Schools, at the Builders' and Contractors' Exchange, and Dodge Plan Room, Norfolk and Richmond and at AGC, Richmond.
Bids must be accompanied by a certified check or an acceptable bidder's bond in the amount of 5% of Base Bid payable to the Owner.
Bidders are required under Title 54, Chapter 4, Code of Virginia, as amended, to show evidence of certificate of registration before bid may be received and considered (1) on a general or subcontract of $30,000 or more or (2) if the total value of all contracts undertaken by the bidder during any 12 month period is $200,000 or more. Each bidder shall place on the outside of the envelope containing his bid and in his bid over his signature one of the following notations: "Registered Virginia Contractor No.", or "Registration not required under Title 54, Chapter 7, Code of Virginia."
Before any non-resident shall bid on any work in the state, he shall by written power of attorney, appoint the Secretary of the Commonwealth its agent for service of process of notice.
School Board of the City of Virginia Beach, Virginia 23456
OLIVER, SMITH AND COOKE, LTD., AIA:
Architects
2902 Arctic Avenue
Virginia Beach, Virginia 23451
Jan. 29 1t

NOTICE
Virginia:
The regular meeting of the Council of the City of Virginia Beach will be held in the Council Chambers of the Administration Building, City Hall, Princess Anne Station, Virginia Beach, Virginia, on Monday, February 10, 1975, at 2:00 P.M. at which time the following applications will be heard:
AMENDMENT
1. Resolution of the Council of the City of Virginia Beach to create an ordinance to amend and reordain the Comprehensive Zoning Ordinance of the City of Virginia Beach relating to Regulations for Major Recreational Equipment. More detailed information is available in the Department of Planning.
CHANGE OF ZONING DISTRICT CLASSIFICATION
LYNNHAVEN BOROUGH
2. Petition of First Assembly of God by Grover C. Wright, Jr., Attorney, for a Change of Zoning District Classification from R-5 Residential District to O-1 Office District (modified from B-1 Business District) on certain property located on the Southwest corner of Virginia Beach Boulevard and Oceana Boulevard, running a distance of 245 feet along the South side of Virginia Beach Boulevard, running a distance of 154.72 feet along the West side of Oceana Boulevard, running a distance of 245 feet along the Southern property line and running a distance of 154.72 feet along the Western property line of which 123.72 feet is the East side of Rosetyn Lane. Said parcel is known as Lots 1,2,3,4,5, and Part of Lot 44, Plat of Hillcrest and contains 0.8 acre more or less. (Oceana Gardens Area). LYNNHAVEN BOROUGH.
3. Petition of Allan D. Miller and Nedine K. Miller by Grover C. Wright, Jr., Attorney, for a Change of Zoning District Classification from R-8 Residential District to O-1 Office District (modified from B-1 Business District) on certain property located on the Southeast corner of Virginia Beach Boulevard and Oceana Boulevard, running a distance of 223.30 feet along the South side of Virginia Beach Boulevard, running a distance of 135 feet along the East side of Oceana Boulevard, running a distance of 84 feet along the Southern property line and running a distance of 135 feet along the Eastern property line. Said parcel is known as Part of Lot 40, Plat of Oceana Gardens and contains 0.7 acre more or less. (Oceana Gardens Area). LYNNHAVEN BOROUGH.
4. Petition of Herbert D. Smith and Mary H. Smith for a Change of Zoning District Classification from A-1 Apartment District to B-2 Community Business District Classification on certain property beginning at a point 150.47 feet West of Chesopeian Trail and running a distance of 113.27 feet along the North side of Virginia Beach Boulevard, running a distance of 186.84 feet along the Western property line, running a distance of 125 feet along the Northern property line and running a distance of 211.71 feet along the Eastern property line. Said parcel contains 0.6 acre more or less. (Chesopeian Colony Area). LYNNHAVEN BOROUGH.
VIRGINIA BEACH BOROUGH
5. Petition of Powell and Huntley Incorporated by Melvin Friedman, Attorney, for a change of Zoning District Classification from A-1 Apartment District to B-2 Community Business District on certain property located on the Southwest corner of Holly Road and Pinewood Road, running a distance of 379.40 feet along the South side of Pinewood Road, running a distance of 160.61 feet along the Eastern property line of which 110.1 feet is the West side of Holly Road, running a distance of 265.40 feet along the Southern property line and running a distance of 160 feet along the Western property line. Said parcel contains 0.84 acres more or less. (Linkhorn Park Area). VIRGINIA BEACH BOROUGH.
KEMPSVILLE BOROUGH
6. Petition of George L. Gross and Judith S. Rothrock for a Change of Zoning District Classification from R-6 Residential District to B-2 Community Business District on property located South of the intersection of Bonney Road and South Witchduck Road, beginning at a point 303 feet East of Brady Court, running a distance of 100 feet along the South side of Kempsville Road, running a distance of 344.7 feet along the Eastern property line, running a distance of 100 feet along the Southern property line and running a distance of 352.9 feet along the Western property line. Said parcel contains 0.77 acre. (Kempsville Area). KEMPSVILLE BOROUGH.
CONDITIONAL USE PERMIT
PRINCESS ANNE BOROUGH
7. Application of Herbert D. Smith and Mary H. Smith for a Conditional Use Permit to operate a riding academy with horses for boarding on certain property located on the South side of London Bridge Road and beginning at a point 4805 feet more or less West of Oceana Boulevard, running a distance of 1337.34 feet along the South side of London Bridge Road, running a distance of 416.39 feet along the Western property line, running a distance of 1105 feet more or less along the Southern property line and running a distance of 1063.42 feet along the Eastern property line. Said parcel contains 20 acres more or less. PRINCESS ANNE BOROUGH.

Richard Webbon
City Clerk
Jan. 22, 29, 2t

Sell to someone close to you.

Virginia Beach Classified Ads - 486-3430

Renting, hiring, selling or swapping? Classified ads are the answer. In no time at all you'll experience the result-power of a Classified Ad. In Byerly Publication Community Newspapers, classified ads reach people of many ages and needs. Place your ad today. Call 486-3430 or mail in the handy coupon. We're here to help you with your ad!

Place your FAMILY or BUSINESS ad in ANY classification for quick action and low cost! 20 words or less $3.20 per week in all three Byerly Publications Community Newspapers

My classified ad ________

Please run ad for ( ) issues or ( ) til stopped.

Cost is $3.20 per issue for first 20 words; 16c for each additional word.

( ) Payment Enclosed ( ) Please send bill

NAME ________

ADDRESS ________

CITY ________ STATE ____ ZIP ____

Mail to: VIRGINIA BEACH SUN
138 Rosemont Road
Virginia Beach, Virginia 23452

QUICK CHECK CLASSIFIED INDEX

ANNOUNCEMENTS

Sunshine Ads 1
Personal Notices 2
Special Notices 3
Transportation 4
Lost & Found 5
Card of Thanks 6
In Memoriam 7
Monuments-Burial Lots 8

AUTOMOTIVE

Automobiles for Sale 11
Trucks, Trailers, Jeeps 12
Wanted Automotive 12A
Autos, Trucks for hire 13
Auto Parts, Repairs 14
Auto Access.-Painting 14A
Utility Trailers 15
Buses 15A
Wanted Trailers 15B
Motorcycles, Scooters 16
Aircraft for sale, parts 17

RECREATIONAL

Campers, Trailers 18
Rec. Vehicles for hire 18A
Camp. Sports Equip 19
Beach Supplies 20
Boats, Marine Supplies 21
Boats for Hire 21A

EMPLOYMENT

Help Wanted 34
Resumes, Listings 35
Jobs Wanted 36

FINANCIAL

Business Opportunities 38
Wanted to Buy Business 38A
Stocks and Bonds 39
Loans-Mortgages 40
Wanted to Borrow 41

INSTRUCTION

Correspondence Course 42
Local Instruction Classes 43
General Instructions 43A
Music-Dance-Dramatics 44
Private Instructions 45
Instructions Wanted 46

PETS-LIVESTOCK

Dogs, Cats, Other Pets 47
Pet Stud Service 47A
Horses, Cattle, Etc 48
Poultry & Supplies 49
Wanted Livestock 49A

DIRECTORIES

HOME SERVICE-REPAIR GUIDE
Under Real Estate

MERCHANDISE

Articles for Sale 51
Antiques 51A
Household Goods 52
Garage-Rummage 52A
Wanted to Buy 53
Swap-Trade 53A
Musical Merchandise 54
TV-Radio-Stereo 55
Electronic Equipment 55A
Coins and Stamps 56
Jewelry & Watches 57
Wearing Apparel 57A
Good Things to Eat 58
Farm and Dairy Products 58A
Firewood 59
Lawn and Garden 60
Seeds-Plants-Flowers 60A
Feed and Fertilizer 61
Farm Implements 61A
Machinery and Tools 62
Building Materials 63
Home Services 64

MOBILE HOMES

Mobile Homes for Sale 65
Mobile Homes for Rent 65A
Mobile Home Movers 65B
Mobile Home Sites 66
Mobile Homes Wanted 66A

ROOMS-HOTELS

Rooms with Board 67
Rooms without Board 68
Rooms for Housekeeping 69
Resorts-Hotels 70
Restaurants 71
Wanted-Rooms or Board 72

REAL ESTATE FOR RENT

Apartments-Furnished 73
Apartments, Unfurnished 74
Garages for Rent 75
Farms and Land for Rent 76
Movers-Storage 76A
Houses for Rent 77
Furnished Houses 77A
Resort Property for Rent 78
Suburban for Rent 78A
Out of Town for Rent 78B
Wanted to Rent 79
For Rent or Sale 80
Ground Leases 80A
Business Places for Rent 81
Offices and Desk Space 81A
Industrial for Rent 81B

REAL ESTATE FOR SALE

Industrial for Sale 81C
Business Property Sale 82
Investment Property 82A
Apartments for Sale 82B
Farms-Land-Timber 83
Real Estate Notices 84
For Sale Norfolk 85
For Sale Virginia Beach 86
For Sale Chesapeake 87
For Sale Portsmouth 88
Condominiums 88A
Suburban for Sale 90
Resort Property for Sale 91
Out of Town for Sale 92
Lots for Sale 93
Exchange Real Estate 94
For Sale or Exchange 95
Wanted-Real Estate 96
New Homes for Sale 97

ANNOUNCEMENTS

2-Personal Notices

ALTERATIONS - MEN'S, women's and children's wear; light dress making draperies made or remade commerical machine handles leather, canvas, etc. 425-1704.
S-2-12

3-Special Notices

SEE THE DIRT COME out of your carpets! New double action soil extraction system! B & F CARPET CLEANERS. For free estimate

EARN $$$ FOR YOUR group-club, or organization. Ladies, have fun while earning $$. Call for details. 340-3175.
S-2-12

AUTO JUNK - - WE will pay cash for whole auto junk, trucks and cars Call 853-2059
S-2-5

3-Special Notices

VA. BEACH SILVER SALES - Silver Bullion immediate posession 100oz Bars or Less. Phone 464-3650 for appointment.

GROW YOUR OWN FRUIT. Free copy 48-pg. Planting Guide Catalog in color, offered by Virginia's largest growers of fruit trees, nut trees, berry plants, grape vines, landscaping plant material. Waynesboro, Virginia 22980

REDUCE SAFE AND FAST with GoBese Tablets & E-Vap "Water Pills" at Murden Drug.

RETIRED WOMAN WITH fifteen years of government typing experience, desires home typing. No pick up or delivery. Call 340-8725.
S-2-12

ANDY PANDY PUPPETS with their jolly cast are available for parties, schools, and special events. Anna Bell Green, 428-1804.
S-2-12

3-Special Notices

HAVE YOUR PIANO TUNed - at a SPECIAL rate! $20.. Call 340-0590 for appointments.

AUTO JUNK - ACME AUto, buys and tows juck cars. 855-9158.
S-2-5

MKL TAX SERVICE
YOUR Taxes done in "YOUR HOME!"
Specializing in all forms of Itemized Deductions
We come to YOUR HOME-SAVING your time and gas!
LOW as $13.50
Itemized
State & Federal
CALL 481-7776

PART TIME BOOKKEEPing - for small businesses, business, payroll and personal taxes, pick up and deliver, Call 490-2438 after 6.

SEWING MACHINE SERvice headquarters - All makes, models, new, used, rebuilt. 3378 E. Princess Anne Rd., Glen Cordle, 30 years experience, 857-4876.

FREE PROFESSIONAL make-up lessons. Vivian Woodard Cosmetics. For appointment call 484-6170 (Subsidiary of General Foods)

SOUTHAMPTON LIVESTOCK SALES
REGULAR LEVESTOCK AUCTION
1:30
EVERY TUESDAY.

We have top competitive outlets for all classes of cattle and hogs. All top weight market hogs and sows are state-graded and merchandised in uniform lots for the top dollar in Virginia on each Tuesday.

State-graded slaughter cattle sales held along with regular weekly auction each Third Tuesday (starts February 18). Contact us for all fed cattle information on price and grade.

State graded feeder pig sale on each Second and Fourth Thursdays.

The Tel-O-Auction selling system is utilized for all sales.

TRY OUR SYSTEM YOU WILL BE SATISFIED

For information contact
W.T. "Red" O'Berry
Field Representative
Newsons, Virginia
654-5401

Ben or Joe Howell
Box 104
Courtland, Virginia
562-2144 or 562-2143

SOUTHAMPTON LIVESTOCK SALES, INCORPORATED
Off Highway 58 between Courtland and Franklin, Virginia

EARN $$-FOR YOUR GRoup, club organization. LADIES, have fun while earning $$. Call for details 340-3175.

Buy at AUCTION Prices
GENERAL MERCHANDISE
FURNITURE, MATTRESSES, LAMPS
APPLIANCES, CARPETS, RECLINERS,
MIRRORS, PICTURES, DESKS,
FILE CABINETS, ETC.
OPEN DAILY
8:30 AM TO 4:00 PM
COME IN AND LOOK AROUND
DAVID H. GLADSTONE CO.
PUBLIC AUCTION HOUSE
5209 VIRGINIA BEACH BLVD.
NORFOLK, VA.

PERSON OVER 40 YEARS of age interested in literature, archaeology and adventuring to collaborate on week ends in an intensive and sustained year-round explorstion of the Great Dismal Swamp. 547-1846.

FUNDS AVAILABLE
- Shopping Centers
- Nursing Homes
- Commerical - 1st 2nd mortages
- Construction, distress property

Davis-Larrivee Associates
Broker
490-3184

3-Special Notices

AUTO JUNK - CLEAN UP your neighborhood, pay cash or free towing, 424-1985.
S-2-5

ART, MOLDING, AND HYdrocal plaster for art work. 627-2396. Whitehurst, Blassingham Corp.
S-2-5

ROOMMATES WANTED FEMALES
Bow Creek Area
3 Bedroom Home
Furnished
Call
464-1111 Days
340-4644 Evenings

SEWING AND ALTERations - Any type of sewing, even if it seems impossible, I can do it. 489-7373
S-2-5

THIS YEAR TREAT YOURSELF

Open a Ladies Shoppe of your own. A highly profitable, inflation resistant business. Inventory, fixtures and training complete. $12,500.00. Call collect Mr. Morgan 904-757-1353 or write P. O. Box 26009 Jax, Fla. 32218

DAYCARE - NON - PROfit Child Development Program. 2-6 years. Trained teachers, Hot lunch. 7:30 am - 6 pm. $12. week. Sliding scale. Taking applications, Birdneck Rd. 425-9090.
S-2-12

WEDDING CANDIDS - EXcellent quality and reasonable cost. Call from 9 am to 4 pm. 486-8039.
S-2-12

5-Lost & Found

LOST - WHITE GOLD LOvers ring. Six stones. Reward. 484-5229

AUTOMOBILES

11-Automibiles for Sale

1969 MUSTANG, MARK 1. New rebuilt engine. New tune up. points, plugs, condenser. $1,200. Good condition. Call 420-7214.

1963 CHEVY BISCAYNE - Passed January State Inspection. Less than 52,000 actual miles, good transportation $200. Call 482-2246

DON'T GAMBLE ON USED cars! 12-month, 12,000 mile warrently guarantee on all late model used cars. Like buying a new car with a used car price. No hidden deductibles. Only at DOUGHTY Buick-Pontiac - Olds - Opel. Franklin, Va.

VOLKSWAGEN - 1971 POP Top Custom camper, newly rebuilt 1972 engine, new tires, all in excellent condition. Call 428-3429 or 428-8213

VOLKSWAGENS
Large selection of used Volkswagens, most models most colors. 100 per cent guaranteed. Bank financing credit approved by phone. VICTORY VOLKSWAGEN 3401 Victory Blvd. Ports. 397-1216

1972 OLDS - TORNADO, pale yellow with vinyl top. Fully equiped, new tires. Excellent condition. Priced for quick sale. $2,500. Call 424-4507 - after 6 p.m. to 10:30 p.m.

CHEVY BELAIR - 1973 Station Wagon, 3 seater, 12,500 miles, full power, will consider trade on smaller auto, 486-1959.
S-1-29

14-Auto Parts, Repairs

PLAZA CARPARTS - NOW open, complete line of auto parts at discount prices. 481 South Lynnhaven Mini Mall. 486-2785.
S-2-5

14A-Auto Access, Painting

AUTO BODY/AUTO PAINT work - Custom striping, excellent workmanship. Reasonable rates. For information. call 623-7434; If no answer call 497-0503.
S-2-12

15-Utility Trailers

1973 - U-HAUL-FACTORY built, 14 x 6 trailer; double axle, tandem brakes, attached trailer jack. 428-5193.
S-2-5

16- Motorcycles for Sale

1973 SINI-CHOPPED HONda-450 8" fork extension. Lucus dual lights. Z-bars customed King & Queen seat. Excellant condition. $2,000 invested. Will sacrifice for $1,100 or best offer. 482-3091.
S-2-13

21-Boats, Marine Supplies

OWENS, 30 FOOT CRUIser, Sleeps 6, Full galley, refrigerator - freezer, stand up head, double plank mahogany hull, equipped, Twin 283 Chevy engines, Sacrifice for $6,800. 486-3950.
S-3-5

EMPLOYMENT

34-Help Wanted

SALES - EARN WHILE children are in school and enjoy the unlimited opportunities. Call 340-3175.

MASSAGE GIRL
$175 WEEKLY GUARANTEE
No experience necessary, will train 18 or over. Business Man's Massage & Health Spa. 857-5018.

BILINGUAL VOLUNteers-The Virginia Beach School System is interested in obtaining the services of bilingual (English as a fluent second language) volunteers to assist students new to this country. Interested individuals should contact Mr. Jackson at 427-4585.

CASHIER RECEPTIONIST
$140 Week guaranteed salary. No experience necessary.
857-5018

LADY TO PREPARE evening meal, Monday thru Thurs., my home or yours. Kempsvill area. 499-9560 or 490-0149.

PART TIME SALESMAN - selling to small businesses - NEW item - BIG need. Commissions paid weekly. Call Thursday Jan. 16th between 6 & 9 PM. 424-5827.

SECRETARY
EXCELLENT
OPPORTUNITY
for qualified person with basic secretarial skills. No shorthand. Need well-rounded, mature person, good with people. Excellent ing conditions with community development organization. Fringe package included.
Call for appointment:
Call for appointment:
482-2118

HAS JOB & SECURITY got you worried? To qualified individuals, high income position with retirement security. Call 484-7322.

INDUSTRIAL & CONSTRUCTION EQUIPMENT RENTAL
543-5723
•Welders •Air Compressors
•Forklifts •Space Heaters
•Cranes •Chain Saws
•Pumps
RENTAL TOOLS

4333 Bainbridge Blvd.
NORMAN DEAN. MGR.

34-Help Wanted

10 WOMEN AND MEN WANTED
Local concern now hiring for good paying jobs, plus company benefits. No experience necessary. For appointment Call 499-2763.

NEEDED AT ONCE
2 MEN
1 WOMAN
To fill recently created positions. For full information Call 499-2763.

HELP WANTED - SALES men. Full time. Chesapeake Post, Virginia Beach Sun, Churchland Pictorial. If you can sell we can make you a newspaperman or woman. If you like telephone selling you are also invited to apply. We are an expanding community newspaper group. The future looks great. This is a longrange growth opportunity for the right person. Sales aptitude absolutely essential. We want to talk to people who are positively motivated to be successful. Prior sales experience required. Write Byerly Newspapers, P.O. Box 1327, Chesapeake, Virginia 23320; % Mr. Bly. (Tell us why you can handle the job -- write today.)

"HOMEWORKERS WANTED IN THIS AREA:" men, women, students. No experience necessary; stuffing & addressing envelopes (Commission Mailers) Earn sparetime money at home. $100.00 weekly possible. Send $1.00 (refundable) and long, stamped envelope for details; PPS-392, 216 Jackson #612, Chicago 60606.

NEW JOBS
WAITRESS - HOSTESS
EXPERIENCE PREFERRED.
Will train in new position, $610 month guarantee. Must be able to start work immediatly. This is not restaurant work. Call 499-2763.

WILL BABYSIT IN MY home-(Johnstown Rd. area) Inflationary rates! Infants. Call 547-3736

SALES - EARN WHILE children are in school and enjoy the unlimited opportunities. Call 34-3175.
S-2-12

$$$$ EARN EXTRA MONEY
Selling Subscriptions on your own time High Commission MUST be friendly and dependable and outgoing. Call for appointment.
486-3430
Virginia Beach Sun

SUFFOLK TREE SERVICE
- Removing
- Topping
- Pruning

Full Service
Reasonable Rates
934-1649

BLACK BROTHERS
Builders
Home Improvements
Contractors
Garage Builders
Room Additions
Aluminum Siding
Roofs - Carports
Kitchen Remodeling
CALL ANYTIME
545-7318
Hugh E. Black, Sr.
1800 Park Avenue
Chesapeake, Va.

34-Help Wanted

JEWELRY SALES NO INVESTMENT-424-1198

WANTED: EXPERIENCED lady to babysit in my home occasionally days or nights. Will furnish transportation. Great Bridge area. References. 547-5503

LADY - WIN FREE GIFT or cash! Call 426-2060 after 6 p.m.

SUNBEAN LAWNMOWER and Outdoor Power Equipment Territory Available
for potential dealer who has mechanical ability, suitable location and good credit. Delayed billing lets you buy now, pay as you sell the most attractive 2-cycle gasoline powered 21" mower on market. Also 4-cycle plus electric mowers. Trimmers. Sprinklers.
Some territories also available on ROPER complete line of power equipment 16-hp tractor, all mowers, power saws
Write full background to
Virginia Power Equipment Company
P. O. Box 6747
Charleston, W. Va. 25302

COUPLES - WOULD YOU like to win a free trip to the Virgin Islands. Call 340-0525 after 5 p.m. for appointment. No details over phone.

CARPET INSTALLATION helper - No experience needed, veteran prefered, call 855-4469.
S-2-5

LOOKING FOR PEOPLE who want to earn $100 to $400 a month, part time basis. For information call 497-4511

AMBITIOUS COUPLE
Work together building a business of your own. Start part time. Phone for interview. 397-0716

AN EXPERIENCED BAbysitter to keep 9 month baby 5 day week. 9 a.m. to 5 p.m. Light housework. References. 484-7348 after 5 p.m.

36-Jobs Wanted

CHILD CARE IN MY HOme - Lots tender loving care. Playmates. Near Western Branch Elementary School. Reasonable. Infants to Kindergarden. 484-5428.

BABYSITTING IN MY home - Day or Night, Green Run Area, Hot meals, Playground privileges, 427-6835.
S-1-29

WILL BABYSIT IN MY HOme for working Mothers. Monday through Fridays, Great Bridge area. Hot lunches, fenced yard. 547-5449.

TYPING - MANUSCRIPTS, MY HOME, Experienced, Reasonable, Licensed, 420-9584.
S-2-5

CHILDCARE IN MY Christian home for working mothers, hot meals, fenced yard, Phone 340-3687 after 5.

BABYSITTING - MY HOme, Aragona Village, references, reasonable rates, 497-7893.
S-2-5

BABYSITTING - BY THE hour, anytime, day or night, except Tuesday Morning, Va. Beach area, 340-2589.

WILL BABYSIT FOR working Mother. Dunedin Churchland. All ages. 484-7845

ECONOMIZE
Don't throw it away
Have it remodled, relined, or repaired. Expert ALTERATIONS & DRESS MAKING. Reasonable.
Call 484-9428

LOANS
FOR ANY WORTHWHILE PURPOSE
NOTE and AUTO
Norfolk County Finance Co.
LOCALLY OWNED AND OPERATED
482-3381
942 BATTLEFIELD BLVD.
WILSON SHOPPING CENTER

36-Jobs Wanted

GREAT BRIDGE CHILDrens world - "Planned Program with Loving Care" Full day care, part time care, Hourly care. Ages 2 yrs. to 5 yrs. 7am-6pm. Phone 482-1385 or 547-5571.

DOG GROOMING
All Breeds - Experienced & have groomed professionally in 4 states. Reasonable, no tranquilizers. Tender care. 483-2793

FINANCIAL

38-Business Opportunities

2nd INCOME - COUPLES preferred, no telephone interviews, appointment Call 499-9539.
S-2-5

GIFT SHOP
FOR SALE - Great Bridge area. Shopping center location. Excellant potential. Low down payment. FOR DETAILS, call 399-118 or 488-1479.

OFFSET PRINTING - IF you want a newspaper or circular printed the economical offset way, check with Byerly Publications. Lowest prices in Tidewater. Composition services. Call Gene Wendorf - 547-4571 or Norris Bly 627-5020 for no obligation quotation.

START YOUR OWN - MAgic Mist Carpet Cleaning business, be your own boss, low investment, high profit for ambitious person only. 425-6085.

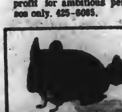
WHY INVEST IN CHINCHILLAS?
Opportunity to earn
$5,000.00 to $20,000.00
per year if you qualify
For more detail information, write giving name, age, occupation and phone to:
SOUTHERN FUR MART
P. O. Box 273
Roswell, Georgia 30075
Phone 404-993-1697

GROCERY STORE - NEAR Norfolk General Hospital, ABC license; doing good business. Leaving state on account of sickness. Phone 627-9096.
S-2-12

INSTRUCTION

43-Local Instr. Classes

GROUND SCHOOL - Comm-instruments, flight instructor, Flight A.T.P Call 486-7060.
S-2-5

INSTRUCTION CLASSES
Nurses Aides - Orderlies - Oak Hill Medical Training School, Great Bridge. 547-5156.

TIDEWATER BROADCASTING SCHOOL
Radio Announcing
1st CLASS FCC LICENSING
6118 Virginia Beach Blvd.
Norfolk, Va. 499-6211

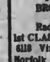
EDITH'S BOUTIQUE
18 yrs. experience
COMPLETE DOGGIE CARE
ALL Breed Grooming
COATS • HATS • BEDS
547-8000
123 WAYNE AVE.
(NEXT Old Shopping Ct.)

Virginia-Carolina Tire Co., Inc.
The Straight Talk Tire People
3802 Highway 168
at Oak Grove.
Phone 547-2187

43-Local Instr. Classes

ART OF EGGUERY - NEW classes now forming. Call Frank Isreal for further information call 428-3694.
S-2-12

44-Music. Dance, Drama

PROFESSIONAL
PIANO LESSONS
Theory included by Musician, 8 yrs. Exper.
484-1130

DRUM LESSONS
By area professional
Call Mr. Hill
428-6597

45-Private Instructions

PIANO LESSONS - FOR your child in my home near Providence Rd., Indian River Rd., $3.50 for 1/2 hr. lesson. 424-5241.
S-2-12

PIANO LESSONS, (INcluding theory). 5 years old and up, adult and beginners. Lessons at my home. Hilltop Area. Call 428-8021 after 4:00 PM.
S-2-12

PETS-LIVESTOCK

47-Dogs, Cats, Other Pets

SIAMESE KETTENS - 8 mos. old. Thoroughbred, no papers. Male and Female. $30. 547-5331

MERCHANDISE

51-Articles for Sale

COLLECTORS ITEMS - Three 30/30 Winchester Centennials. 1866 American Centennial, $300; Canadian Centennial, $175; and Buffio Bill, $175. All for $600. Call 424-4507 after 6pm to 10:30p.m.

2 TWIN BEDS - WOODen headboards & frames plus Simmons mattresses & box springs - all for $140 or $75. each set. Bedspreads $10. each. 484-8793.

19 INCH BRADFORD COlor TV - Used 3 months. $225. Call 420-7214.

FISH TANKS. ONE 30-gallon, one 10-gallon, complete with fluorescent hoods, filters, gravel, plants, stand, heaters & fish. Phone 484-7878.

SOFA BED - $50. COFfee table, 2 end tables made Spain, hand carved, glass protective top - $75. 485-4179.

CARPET
ONLY $149
3 rooms of 100 percent continous filament nylon carpet; price includes carpet, padding and wall-to-wall installation (up to 300 sq. ft.); assorted colors. Call for free home showing of samples, 853-4301. Terms availiable
UNCLAIMED FREIGHT CO.
1544-48 Norview Ave.

FURNITURE
CREDIT
QUICK DELIVERY

A little on the Rough Side? Never had Credit before? Are you new to the area? Newlyweds? Come on in. We can handle your account in most cases. We like to help young couples and servicemen get started. Why pay more than the man who has cash -- the chief has just one price for all.

Cash or Credit Quick Delivery

See Sandy Bolin, owner, retired Chief. USN

FURNITURE SHOWROOMS
828 E. Little Creek Rd.
583-5905
2961 S. Military Hgwy.
487-2501

51-Articles for Sale

ONE CALORIC DELUXE bottle gas range; one Cole original hot blast coal heater. Each $65. Clean, good shape. 482-1917.

ST. MATTHEW'S THRIFT Shop - 3316 Sandra Lane, Sherry Park, Va. Beach. 9:00 am to 11:00 am Monday through Friday.

WEDDING GOWN- SIZE 5, very small, satin wedding gown with Victorian neckline, train, veil. Cost $425., Sacrifice $125. 482-1677.
S-2-12

51A-Antiques

ESTATE SALE - GLASSware and dishes from 2 estates, also wicker pieces, pine kitchen cabinets, walnut queen size bed, rosewood cabinet, oak corner hall rack, signed Wavecrest, pressed glass, china Rookwood, lots of bric-abrac, plant stand, trunks, quilts, bisque & china dolls, gold jewelry, etc. Melton's Antiques, 4201 Indian River Rd. Phone 420-8911, 420-5117. We buy anything old.
S-1-29

VISIT OUR NEW LOCATION
800 Crawford St.
(Enter & park 825 Wavy St.)
Same special bargains.

DESKS INC.
397-7883

52-Household Goods

LIVING ROOM/DEN FURniture - Completely new material, Herculon, Cotton Velvet, 2 piece suits, $275. Gold Velvet Chair, $100. Lovely -- well finished, Fantistic buy. 486-3950.
S-2-12

53-Wanted to Buy

ROLL TOP DESK - HAND carved teakwood, one of a kind, appraised at $1,400., Best offer, Mediterranean styling, from China, serious inquiries only. 428-1038.
S-2-5

59-Firewood

4 CORDS SEASONED Firewook - $120 for all - you haul it. Call 420-7214.

60-Lawn and Garden

UNWANTED DANGEROUS trees removed CHEAP, insured. 484-1726.

LOT CLEARING, GRADing, landscaping. Rich, Black Top Soil, Fill Sand, Fill Dirt. DOZIER ENTERPRISES. 464-1601, 583-9462 nights.

TOP SOIL - BLACK EXquisite, soft, nursery soil; also sand, also bulkhead filling. Call 587-9077 or 587-0234.

61A-Farm Implements

NEW 6 FT. DISC HARROWS - $350 each.
STEVENSON FORD TRACTOR
1792 S. Military Hwy.
420-4220

JOHNSON'S TRACTORS - 8 end Ford tractors and equipment, Firewood. 545-8370.
S-2-12

64-HOME SERVICES

BRICK - BLOCK MASONry-All types the way YOU like it. Fireplaces. 588-7705.
S-2-5

64-HOME SERVICES

CONCRETE WORK - 75¢ per sq. ft., most jobs, all types. 487-2288.
S-1-29.

PROFESSIONAL CARPET installations - at the lowest rate, Jimmy Stephens, 855-4469.
S-1-29.

WALLPAPERING-PAINTing, Staining, Varnishing, Interior, and Exterior. Also Drywall finishing. For Estimate, call 499-0427.

HOME IMPROVEMENT - Roofing, patching, and painting done, free estimates, low prices, 588-0264.

UPHOLSTRY - SLIPcovers, drapery work done, reasonable prices, free estimates, pickup and delivery. For information call 499-5148.

HOME IMPROVEMENT
Additions-Repairs
Conversions-Paintings
R.E. BOULDS, JR.
ASK about our Pergolas
488-0411 FREE EST.

TILE AT ITS BEST- Prompt personal service, no job too large or small, over 35 years experience. Call day or night 486-1828.
S-1-29

ROOM ADDITIONS - SPECIAL! - 20% off thru January, also will build shell, you finish inside, repairs of all kinds, Taylor Construction, 547-2985.
S-3-12

ALL TYPES OF HOME improvements, 487-8673
S-2-5

HOME SERVICES

WALLPAPERING - EXpert craftsmanship, guaranteed quality, free estimates and reasonable rates. 486-7632.

WALLPAPERING - FLooring and landscaping, free estimates, reasonable rates, Call 399-2691. Unit 201.
S-1-29

ELECTRICIAN - ALUMInum wiring check, and make safe, electric heat installed, other electrical work, free estimates, 420-4420.

ADDITIONS - REMODELing - Carpentry, masonry, concrete, patios, porches, storm windows, free estimates, 490-2369, nights, weekends, Phil Wade 340-0386. Newman Construction Corp.

ADDITIONS - ROOFING, brick and block work, repair work welcome, 853-5689 or 857-4029.

SEAMLESS ALUMINUM GUTTERS
Aluminum & Vinyl siding. Satisfied customers are our references. Shop & compare!
583-8109

BLOCK - BRICK - FOUNdation, steps, fireplace, and barbeque pits, 424-2118. Call after 5 P.M.

SANDING & REFINISHING Hardwood Floors 20 Yrs. experience, free estimates 420-6474 after 6 p.m.

JANITORIAL SERVICE - Over 15 years experience, free estimate, also carpets cleaned, 623-3086.

HOME SERVICES

VA. BEACH FIREPLACE repair, chimney sweep. New dens, fireplaces built, repaired. New dampers installed. Stop smoking guaranteed. Call 428-7350.

PLASTER AND DRYWall - Repairs, sprayed acoustic ceilings. No job too small. Free estimates. 583-5507.
S-2-5

ADDITIONS - REMODELing - Carpentry, masonry, concrete patios, porches, storm windows, free estimates, 490-2369 nights, weekends, Phil Wade 340-0386, Newman Construction Corp.
S-2-5

Regency at HILLTOP
SEE OUR FURNISHED MODEL 1, 2 & 3 bedroom Apartments, Townhouses, Garden and Bachelor.
LASKIN ROAD AT HILLTOP
PHONE: 428-6813

ADDITIONS - CONVERSions, garages, new homes, repairs of all kinds, MURPHY'S CONSTRUCTION, 547-5745.
S-2-5

ASPHALT, CONCRETE - Fast delivery, ready mixed concrete, driveway and patio work, curbs and gutters, Master Charge, Bank Americard or C.O.D. 428-8204.
S-2-19

PAINTING - EXTERIOR Interior, top work, bottom price, also work guaranteed, minor repairs done reasonable.
497-0331
S-2-5

PLASTER AND DRYWALL repairs - Matthews Painting And Drywall Inc. Call 420-0380 Between 9 AM and 5 PM.
S-2-5

WALL TO WALL CARPET
ROOM SIZE RUGS
CUSTOM INSTALLATION
PHONE 934-0832

CARPETTOWN
Across from Suffolk Plaza

Local Moving
Specializing in Household FURNITURE & Office Furniture
J.W. FORMAN & SONS
(Insured)
486-8279

ASPHALT PAVING - Ditch line, patching driveways a specialty. No job too large or too small. Call 487-6061
S-2-12

WALLPAPERING - PAinting, staining, varnishing; interior and exterior. Also Drywall finishing. For estemate call 490-0427.

UPHOLSTERY - SLIPCOvers, drapery work done; reasonable prices, free estimates; pick-up and delivery. For information call 499-5148.

65A-Mobile Homes for Rent

1972 - 19 FOOT CHEVROlet Lark Mimi Motor Home Fully self-contained. Automatic, power steering & brakes. 4 new tires. Sleeps 6. Excellant condition. Forced to sell, just assume monthly payments. 482-3091.
S-2-13

TRAILER - 2 BEDROOMS Nicely furnished. Swimming pool rights in summer. (Waterview Shores), Grandy, N.C. 547-4571 or 424-4507 after 6 pm

REAL ESTATE FOR RENT

74-Apartments, unfurnished

KINGS GRANT - 4 BEDroom, many extras, Liz Carlson 486-4041, 486-1179, Higgins Realty, REALTOR.
S-2-12

DUPLEX - 2 BEDROOMS, unfurnished $175 plus electric Central heat & air. 482-1257

WORRIED
To qualified individuals who want high income positions with retirement & security.
Call for appointment.
497-5655

GET A JOB
LEARN A SKILL
GO TO COLLEGE

If you qualify, you may be eligible for a well paying job that teaches you valuable skills, and at the same time pays up to 75% of your college tuition. Get one step ahead of the job market and beat the high cost of college. Learn a job for a lifetime and get the education vital in today's technical world. See your local Army representative. Ask about Project Ahead.
Call Chesapeake 547-7900

77-Houses for Rent

Bow Creek Area.
"GOTCHA"
ONCE YOU'VE SEEN OUR COMFORTABLY DECORATED TOWNHOME
3 large bedrooms, 2 1/2 baths, 19'x13' family room with fireplace, dining room. Eat - in - kitchen includes stove, dishwasher, disposal, large utility room with w/d hook-ups and lots of shelves. Central air and heat, carpeted throughout, drapes, large fenced yard with veg. garden. No Pets. $ 260. per month, 1 yr. lease. Available March 1st. For information Call 340-6845.

79-Wanted to Rent

WANTED TO RENT - ONE for garden. Deep Creek area. 399-6537.

WANT TO RENT - 2 OR 3 bedroom house in Great Bridge area on nice lot (Adult only) 482-2882

REAL ESTATE FOR SALE

82A- Investment

WE NEED BADLY
Cash paid for cameras, tape recorders, stereos, TV;s Band instruments, Typewriters, guns.
LITTMAN'S
201 City Hall ave. 622-6989

84-Real Estate Notices

WILL TRADE* TWO-ONE acre lots near Coco Beach, Fla, (High, palm trees.) as down payment for Duplex, Business, or house. Call 424-4507 after 6pm.-10:30pm.

86-For Sale Va. Beach

PRINCESS ANNE PLAZA - 3 bedroom ranch, central air, carpeted, Ann Clouse, 486-4041, 340-2067, Higgins Realty, REALTOR.
S-2-12

BAYLAKE BEACH - 4 bedroom, 2 bath, ranch - style, air conditioned home at beach. Joe Robinson 486-4041, 464-4839. Higgins Realty, REALTOR.
S-2-12

PEMBROKE SHORES - Extremely nice, 3 bedroom, 2 1/2 bath townhouse, family room, fireplace in living room. Joe Robinson 486-4041, 464-4839. Higgins Realty, Realtor.
S-2-12

KEMPSVILLE - 3 BEDrooms brick randh with fenced yard and attached garage. VA, 428-3822 or 481-6772. DAVE MILLER REALTY.
S-1-29.

PRODUCT FINDERS
Foreign or domestic, cement, oil, equipment, ferterlizer, coal, coal mines, steel, etc.
DAVIS & LARRIVEE ASSOCIATES
Broker
490-3184

REAL ESTATE
SELL-RENT
REALTOR

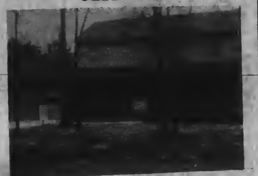

224 Royal Oak Drive
Chesapeake Colony
$56,500 Total price on this beautiful Colonial home. Has 3 bedrooms, 2 1/2 baths, 2 car garage, central air, and carpets. Walk to schools and shopping centers.
CALL: Martha Sanderlin
Office: 547-7134
Home: 421-2885

McCain
REAL ESTATE
Offices in Chesapeake
955 OAK GROVE RD.
(off Battlefield Blvd.)
547-7134

ASTRO REALTY CORP.
1800 Speedy Ave.
Chesapeake, Va. 23320
FOR QUICK RESULTS
CALL
424-3720

Bob Jones REALTY
488-2563
OPEN 9 'til 9--MLS
Portsmouth's Largest Sales Organization
4805 Portsmouth Blvd.

SASSER REALTY
484-6690

IRENE WHITFIELD	484-5433
GERALD GEORGE	484-7624
FRAN LANE	484-4999
PAULINE GOING	488-5948
BEN WHITFIELD	484-5433
RONNIE HOWELL	484-0404

McCain
REAL ESTATE
955 OAK GROVE RD.
(off Battlefield Blvd.)
• SALES
• RENTALS
• TRADES
547-7134

Shoot straight for buyers, sellers, renters, finders. Use classified ads in your community newspaper to hit the target of potential prospects in your neighborhood.

Taylor Bros. Realty
3104 Tyre Neck Rd.
Brittany Woods
Forest Hills
Cedar Grove
Taylorwood
484-4542

91 - Resort property for sale

EDGEWATER - OCEANfront, 2 bedrooms, 2 baths, owner will finance or lease with option, 428-3822 or 481-6772. DAVE MILLER REALTY.
S-1-29.

VALENTINE'S DANCE
PORTS. MOOSE LODGE
George Wash. Hwy.
FEB. 7, 1975
9:00 pm - 1:00 am
482-3348

SHAMROCK Realty CORP.
COMMERICAL, RESIDENTIAL
SALES & RENTALS
WE WILL BUY YOUR EQUITY
1365 S. MILITARY HWY.
Chesapeake, Va.
REALTOR
Phone 424-2800

GUARANTEED UNBEATABLE©

That's a broad statement! But it's one we can make about Classified Advertising! It's the greatest form of person-to-person communications to satisfy a need or want ever invented. No other form of advertising can do as much . . . for as many people . . . at lower cost . . . as Classified. Remember that next time you find yourself in s buying or selling situation where you need to communicate with s big, unknown audience. We are here to help you solve your problem.

HIGHEST PRICES PAID - CASH
OLD GOLD-SILVER
WE BUY OLD GOLD, SILVER, PLATINUM, and PRECIOUS METALS OF ALL KINDS
Now is the time to sell that OLD JEWELRY that has been lying around.
HERR & KLINE INC.
714 DUKE ST., NORFOLK.

MAUND'S HOME IMPROVEMENTS
Licensed & Bonded — Free Estimates
Carports, Additions, Kitchens Remodeled
Dealer for Triangle, Pacific Cabinetry
Or will custom build cabinets & formica tops.
Interior & Exterior Trim, Siding, Painting, Roofing & Fixit Man.
PROMPT SERVICE
For personal estimate write:
MARK R. MAUND
725 First Cononial Rd. Lot 88
Va. Beach, Va. 23451

ALLAN'S RESTAURANT
5786 Churchland Blvd.
CHURCHLAND Shopping Center
UNDER NEW MANAGEMENT
—COCKTAILS—
Fresh Sea Food• Prime Beef
Special Luncheons and Dinners
OPEN
MON-FRI 11:00AM - 10:00PM
SAT 5:00 - 11:00 P.M.
SUNDAY 12NOON - 9:00PM
484-6969

Virginia Reel
2061 S. MILITARY HIGHWAY
Restaurant and Lounge
• Cocktails •
Special luncheons and Dinners
Fresh Seafood • Choice Steaks
Banquet & Meeting Rooms available
Live Entertainment
Friday and Saturday in The Reel Room
A Delta Quality Restaurant 543-0426

ROOM ADDITIONS:

Trust Quality
Fine carpentry is an art. Let our skilled "artists" do it for you.

THE TIME IS NOW!!!
IS YOUR HOUSE TOO CRAMPED FOR YOUR LIFESTYLE? IS IT DRAFTY OR DOES YOUR ROOF LEAK? AND WHAT ABOUT YOUR GUTTERING? DOES IT WORK AS WELL AS IT SHOULD?
DO YOU GO CRAZY COOKING IN A KITCHEN THAT'S TOO SMALL? IS YOUR EXTERIOR IN GOOD SHAPE OR IS THERE ROOM FOR IMPROVEMENT?
WELL . . .
HOW WOULD YOU LIKE TO INCREASE THE VALUE OF YOUR HOME? AND AT THE SAME TIME MAKE IT A BETTER PLACE TO LIVE

CALL BURTON LUMBER CO.
545-4613
FOR FREE ESTIMATES
We can solve any problem you have!
• Aluminum Siding • Dormer Work
• Carpentry • Roofing • Guttering
• Any kind of Room Additions
"Be Certain With Burton"
LUMBER AND MILLWORK
BURTON LUMBER CORPORATION
835 Wilson Rd., Chesapeake, Virginia
ALL WORK FULLY GUARANTEED!

SAVE FOR FUTURE REFERENCE

TIDEWATER SERVICE DIRECTORY

WANT TO KNOW WHO DOES IT?

AUTOMOTIVE

VIRGINIA BEACH RADIATOR SERVICE
AUTO & COMMERCIAL
NEW LOCATION:
Large-Efficient Facilities
1852 Virginia Beach Blvd.
Complete Reconditioning
428-4071
Hours Mon. - Fri. 8 A.M. To 6 P.M. Sat. 8 A.M. To 1 P.M.
Bankamericard — Master Charge

ENGINE REPAIR

ACREDALE POWER EQUIPMENT, INC.
SMALL ENGINE REPAIR
SALES & SERVICE
Lawnmowers
Outboards-Minibikes
Call 420-8810

FURNACES

HARRIS BURNER SERVICE
24 Hour Emergency Service
CALL 421-2415
EXPERT REPAIRS FOR ALL TYPES Oil Burners
3861 Battlefield Bvd.
Chesapeake

HOME IMPROVEMENT

SWIFT
GARAGES
"ONE OF NORFOLK'S LARGEST GARAGE BUILDERS"
ROOFING SIDING
853-7689
2850 Cromwell Rd.

HOME IMPROVEMENT

Plastering
SPECIALISTS IN REPAIRS
REMODELING
PATCHWORK
PAINTING
ALL TYPE CEILING WORK
Residential and Commercial
Free estimates 420-4687 or 464-2040

HOME IMPROVEMENT

FUEL BILLS HIGH?
WINDOWS SWEATING?
WATER UNDER HOUSE?
MILDEW-MOLD?
YOU NEED MOISTURE CONTROL!
INVESTIGATE:
HOME OWNERS NEW FRIEND
CALL 340-8262
ALDRIDGE & CHAMBERS INC.
2325 Va. Beach Blvd.

INTERIOR DECORATORS

London Bridge
UPHOLSTERY & INTERIORS INC.
PROUDLY ANNOUNCING:
A NEW, MODERN REFINISHING DEPT.
IN ADDITION TO ALL OUR OTHER QUALITY SERVICES
CUSTOM MADE DRAPERIES
Shop At Home Service;
CALL
340-8607
2325 Virginia Beach Blvd

HOME IMPROVEMENT

ROOM ADDITIONS
KITCHEN REMODELING
• All sizes of garages and attached garages
• Convert garage to a den or family room
• Bathrooms, Vanities
• Ceramic Tile, Brick, & Block work
We specialize in Home Improvements!
R.H. BLACK
Home Improvement Co.
ANYTIME — EVENINGS

HOME IMPROVEMENT

nothing beautifies and protects your home like ALUMINUM SIDING
EASTERN FENCE & AWNING Company
547-3939 or 547-3533
242 Battlefield Blvd. N.
Chesapeake, Va.

CALL THE LOCAL FIRMS LISTED ABOVE

Grant creates 12 jobs

Virginia Beach's emergency jobs program, funded by an $32,480 federal grant, will take an even dozen workers off unemployment rolls before Valentine's Day.

The city must hire the first employes under the program, which is funded by the U.S. Department of Labor through the Southeastern Tidewater Area Manpower Authority, by the end of this week.

Most of the positions, with average annual salaries of $6,870, are for jobs requiring limited skills, including five clerk-typists, a clinic aide, three security guards, a library trainee and two firefighters.

To qualify, job applicants must have been without jobs for at least 30 days. Positions will be funded for 12 months under the program.

"We're trying to hire people and fit them into the system," said Personnel Director Phyllis Hitchler. Hopefully, the individuals will be absorbed into the regular city staff before the program is ended.

Each department made requests for the additional staff, and the Personnel Department distributed the new employes where they were needed.

The Social Services Department will receive three aids to help with a work backlog there processing applications for welfare and other assistance programs.

The Health Department will add two employes, a clerk typist and a clinic aide.

Three security guards will help patrol Mount Trashmore for the Parks and Recreation Department, which has reported vandalism problems in the area.

The libraries asked for a library assistant trainee, while the Personnel Department will work with another clerk typist onthe staff. The Fire Department will have a pair of firefighters.

Many city departments are understaffed, Mrs. Hitchler reported, so the new positions will be put to good use. She added, "We are trying to get as much for our money as we can."

CAMP FIRE

New board members of the Tidewater Council of Camp Fire Girls will be elected at the organization's annual board meeting at 8 tonight in St. Nicholas Church, 644 Little Neck Road. Camp Fire leaders, assistants and sponsors are invited to the board meeting.

AUXILIARY POLICE

The Virginia Beach Auxiliary Police will hold their annual banquet at 6:30 p.m. Feb. 8 at the Fort Story Officers Club.

REALTY ROUND-UP

By Ann Hutchinson

Selling a vacation cottage? Find out if it can be mortgaged. If so, you can sell it more easily, and get a higher price.

Roof leak? If you can get to the underside of your roof, look for source near the lead (daylight may show). Poke a long, thin wire through, to mark the spot when you repair from the top.

With wallpaper on plywood panels, you can create a window treatment, or a standing screen.

Running away to sea? First list with "Herm" West Realty and let us sell your house on land. Our professional staff will handle all the details, and get you top dollar.

CALL
"HERM" WEST
Realty Inc.
Va. Beach
420-6810
Nags Head, N.C.
919-441-6665

Another Ponderosa.

Only closer.

If you're a regular Ponderosa customer, we don't have to sell you on the quality of our food, our low prices, or our friendly service.

All you need to know is that now you don't have to go as far to get to Ponderosa, because there's a new one right nearby.

If you've never been to Ponderosa, all you need to know is that you get a complete steak dinner—steak, baked potato, tossed salad with your choice of dressing, and a warm roll with butter—all for as little as $1.63 for chopped steak to $2.95 for a T-bone.

You also get the feeling that everyone at Ponderosa is very happy to see you, so now that we're in the neighborhood, why not drop by.

Ponderosa® Virginia Beach

On Independence Boulevard across from Haygood Shopping Center